APPLETON POST-CRESCENT

VOL. LX No. 59 | 26 Pages and 8 Page Tabloid | APPLETON-NEENAH-MENASHA, WIS., FRIDAY, JUNE 15, 1962 | ASSOCIATED PRESS CHICAGO DAILY NEWS SERVICE | Price Eight Cents

Nelson Calls Legislature to Convene Monday Morning

Flight Engineers Debate Kennedy's Plea Not to Strike

Action on Walkout Against Airlines Expected Today

BY NORMAN WALKER

WASHINGTON (AP) — Flight engineers debated today whether to bow to President Kennedy's appeal to cancel a strike threat against three major airlines and submit their jet crew job claims to arbitration.

The answer from the Flight Engineers International Association may come this afternoon. Meantime, it was uncertain whether there would be a walkout against the three major carriers — Pan American, Eastern and Trans World airlines.

Kennedy sharply criticized the engineers at his news conference Thursday after government-sponsored peace talks that had been going periodically for nearly two years ended in a complete deadlock and a walkout appeared imminent.

The President said a strike against the three carriers would seriously damage the nation's economy and welfare. He urged the union to reconsider his proposal for arbitration by a three-man board.

At Kansas City, Chairman H. S. Dietrich of the union's TWA branch said there probably would be no strike on that airline at least before early Saturday morning. Union headquarters had no comment on Dietrich's statement, but said Ron Brown, the union's international president, might have a statement in the morning.

Kennedy hinted that if his appeal for a peaceful settlement went unheeded, and a strike was called anyway, the government might move in to seek an early end of the walkout. He put off a question for the time being on whether he might seek emergency legislation from Congress to seize and operate struck lines.

Criticizes Union

A walkout would idle nearly 60,000 domestic and 20,000 overseas passengers daily.

Kennedy, in a manner somewhat reminiscent of the way he attacked a steel industry price increase two months ago, flatly accused the engineers union of failing to cooperate with long and patient settlement efforts by Secretary of Labor Arthur J. Goldberg and his aides.

He noted that there had been practically no questions, from the standpoint of wisdom and necessity, of recommendations that jet crews be reduced from four to three.

Job Priority Rights

The President said steps had been taken to assure job priority rights for engineers on the three-man crews and a continuing status for their union. In addition, he said, the airlines had agreed to give the engineers flight training.

More than anything else, however, Kennedy was stung by the union rejection of his personal proposal that the engineers submit their full dispute to arbitration, or decision by third parties. The carriers had accepted this settlement method and Kennedy asked the union to reconsider.

The dispute has been complicated by a longstanding feud between the engineers and the Air Line Pilots Association for cockpit jobs. When the jets came the pilots succeeded in getting a third pilot put aboard along with the engineer to make up four-man crews. Three-man crews have now been ruled sufficient.

AP Wirephoto

The Eight Children of Lars Lohman, Cromwell, Minn., get off a plane in Minneapolis today and transfer to another plane for their trip to Finland. The children, left motherless last September when Mrs. Lohman died shortly after the birth of the eighth child, will live with relatives in Finland.

Reapportionment Plan's Adoption Expected in Time for Fall Elections

MADISON (AP) — Wisconsin lawmakers have been asked to lay aside campaign plans and reconvene to deal with the politically potent problem of reapportionment.

And it appears that the Republican-controlled body will have to do it quickly, do it right and then hit the campaign trail again in realigned political districts.

Gov. Gaylord Nelson summoned legislators to a special session at 11 a.m. Monday. His call for the 24th special legislative session in the state's 114-year history came Thursday in answer to a request from three federal judges who heard a suit brought by Atty. Gen. John Reynolds.

The lawmakers will apparently be restricted to consideration of reapportionment matters under conditions of the governor's call. Such a restriction would rule out the possibility that Republicans would attempt to use their edge in both houses to rewrite tax laws or take other action designed to embarrass Democrats in this election year.

The governor's exact charge to the Legislature will be delivered in a special message Monday morning.

Reynolds said the lgeislative and congressional districts will be realigned in time for this year's elections.

Expects Action by July 1

"The court will accept nothing less," he said.

The attorney general also said he expects the Legislature to resolve the reapportionment problem by July 1.

Reynolds said the court's action made it incumbent on him to proceed in Federal Court if it appears the Legislature is dragging its feet on the issue.

At present there is a July 11 deadline on filing nomination papers. Reynolds said that date would be moved back to July 1, giving candidates four weeks to file if the Legislature acts by July 1.

Reynolds added that the court's directive would also rule out any possibility of the Legislature reapportioning and then making the new district lines effective in 1964. Such a delay would accommodate candidates now in the process of preparing nomination papers for the Sept. 11 primary.

In requesting Nelson to call a

Turn to Page 7, Col. 6

Denies 3-Way Collusion in Estes Deals

WASHINGTON (AP)—The president of Commercial Solvents Corp. termed as preposterous and unfair today a charge that there was three-way collusion involving his company, Billie Sol Estes, and the Department of Agriculture.

Company President Maynard C. Wheeler said the charge "is utterly without foundation" and that "even a cursory inquiry into the matter would have shown this."

Senator Makes Charge

The charge was made Thursday by Rep. Ross Bass, D-Tenn., a member of the House subcommittee investigating Estes' dealings in storage of government-owned surplus grain.

Commercial Solvents loaned Estes money which he used to go into the grain storage business. As security, Estes assigned to the firm all government grain storage payments he was to receive.

Bass charged that Estes did not get any grain storage contracts until the assignment had been completed, and referred to the arrangement as a "triangle of interest."

Wheeler replied with a statement as the hearings resumed today.

Wheeler said Estes got his first storage contract March 9, 1959, and the assignment of the payments to Commercial Solvents was not mailed to the department until April 1. It was approved at the Dallas, Tex., office April 2, he said.

New Plot to Kill De Gaulle

French President Appears Unworried During His Tour

VESOUL, France (AP)—President Charles de Gaulle continued his hand-shaking tour of east-central France today under a reinforced security guard after discovery of another plot to assassinate him.

He seemed completely relaxed and unworried as he mingled with crowds gathered in each village along his route. He smiled broadly and moved through the crowds in the village streets, shaking outstretched hands.

Heavy security forces were everywhere. Gendarmes could even be seen in the fields and woods along which the presidential motorcade sped.

6 Reported Arrested

The Interior Ministry said Thursday night that six persons—four men and two women—had been arrested as part of a Secret Army Organization commando unit ordered to kill De Gaulle before the July 1 independence referendum in Algeria. It was the third such plot in the past nine months.

Some police officials said the plotters thought of using a booby-trapped dog—or perhaps several dogs—which would be guided by special whistles pitched too high for the human ear.

Another plan under consideration, according to the police, was to mine a railroad underpass through which the presidential party was scheduled to pass.

Some Paris papers treated the report of the plot with skepticism or reserve.

Gas Explosion In Idaho Kills One, Injures 5

IDAHO FALLS, Idaho (AP)—Natural gas, seeping from the major line into this eastern Idaho community, exploded Thursday night, killing one man and burning five others.

The dead man was W. G. Brinkley, 45, a safety inspector for a construction firm that did work in this area for Intermountain Gas Co.

Four of the burned men were in serious condition. The fifth was released after treatment. Three construction vehicles were destroyed.

Firemen said the flames formed a ball of fire 20 feet in diameter. Gas company officials shut off the line at a substation 12 miles south of here and it took an hour and 45 minutes for the flames to burn out.

Kennedy Asks Republican Support on Major Bills

Talks About Need for Fresh Thinking on U. S. Economy

WASHINGTON (AP)—President Kennedy, giving Democrats in Congress a light pat on the back, has urged Republicans to ignore party labels and vote for his major proposals.

Kennedy's prod at his news conference Thursday amounted to a concession that he needs GOP votes on some issues as well as a challenge to Republicans to adopt a nonpartisan stance on "matters of great national import."

As a senator, Kennedy recalled, he sided with former Republican President Dwight D. Eisenhower on such questions as raising the debt limit and permitting aid to Communist Poland and Yugoslavia as a tool of foreign policy. He encouraged Republican support on these propositions. And he put special emphasis on his farm bill, already passed by the Senate, to couple production controls with price supports for wheat and feed grains.

Then, in reply to questions, Kennedy suggested politics and old positions be discarded in favor of fresh thinking on business and the economy. Here, he appealed to Republicans outside of Congress to concentrate on "the real problems of our country" and wait until 1964 to argue politics. Those problems exist regardless of who occupies the White House, he said, commenting that Eisenhower held office during the 1958 and 1960 recessions.

Praise for Democrats

The chief executive said he couldn't imagine anyone deriving political or personal pleasure out of the stock market plunge or economic crises. That was his response when asked about a columnist's report that the current big business attitude toward Kennedy is: "Now we have you where we want you."

Kennedy previously had remarked that most businessmen are Republicans and happier when a Republican is president.

He got a laugh by saying: "I can't believe I am where big business wants me."

Laughter again rolled through

Turn to Page 7, Col. 1

U. S. Prepares to Set Off Nuclear Blast High in Atmosphere

WASHINGTON (AP)—The United States plans to set off a nuclear burst at least 125 miles high—and probably much higher—over the Pacific Monday night.

The Atomic Energy Commission announced the date Thursday, saying the blast would be triggered in the Johnston Island area southwest of Hawaii.

The device will have the explosive force of about a million tons of TNT.

The test was scheduled for between 11 p.m. Monday and 2:30 a.m. Tuesday Hawaiian Standard Time—4 a.m. to 7:30 a.m. Eastern Standard Time.

Slayton Given Heart Checkup

BOSTON (AP)—Astronaut Donald K. (Deke) Slayton gets a checkup today from heart specialist Dr. Paul Dudley White but the result may not be known for some time.

The 76-year-old doctor was called in as consultant when former President Dwight D. Eisenhower suffered a heart attack in September, 1955.

Dr. White said he expected to examine Slayton sometime during the forenoon and report his findings to the medical staff of the National Aeronautics and Space Administration.

Slayton, at the NASA manned space flight center at Houston, Tex., Thursday, planned to fly to Boston.

The purpose of Dr. White's examination was to obtain an expert opinion whether a pilot with heart fibrillation (irregular heart rate) would be fit to fly a space mission. This was the explanation given by Dr. Stanley White at the manned spacecraft center at Langley Air Force Base, Va.

Kohler, Union Negotiations to Resume June 28

KOHLER (AP) — The Kohler Co. announced today it has agreed to a June 28 meeting with the United Auto Workers officials for resumption of contract negotiations broken off more than five years ago.

Lyman C. Conger, chairman of the plumbingware firm's contract committee, said he had accepted the union's proposed date in a letter to Emil Mazey, UAW secretary-treasurer.

The meeting will be held in Sheboygan.

The UAW went on strike April 5, 1954, at the Kohler plant. Some 3,300 member on Kohler's production and maintenance staffs were involved. The strike was ended by the union Aug. 26, 1960 after a ruling by the National Labor Relations Board.

After years of litigation, the U.S. Supreme Court recently found the Kohler Co. guilty of an unfair labor practice, paving the way for resumption of negotiations. The NLRB had ruled that the company sabotaged negotiations by granting a three-cent hourly wage increase June 1, 1954.

Surgical Pavilions Hit

Secret Army Steps Up Scorched Earth Drive

By ANDREW BOROWIEC

ALGIERS (AP)—Seven plastic bombs heavily damaged three surgical pavilions and the central laboratory of Algiers' vast Mustapha Hospital today in the wake of a Secret Army Organization announcement that it was launching an all-out campaign to lay waste to Algeria.

Hospital officials said not a single person was injured by the blasts. In recent months, after the secret army raided several hospitals, most Moslem patients were evacuated to makeshift clinics.

Terror Drive Grows

A group from the Moslem National Liberation Front, the FLN, inspected the sprawling, 2,500-bed hospital late Thursday and announced the Moslems planned to take it over. That made it a prime target for the secret army in its plan to destroy everything that might be useful to the Moslems after independence.

Gen. Philippe Ginestet, commander of French forces in the Oran area for only two weeks, was shot and gravely wounded by secret army gunmen outside a military hospital chapel in that secret army stronghold. An army doctor walking alongside was killed. They had gone to the chapel to pray at the coffin of a lieutenant colonel assassinated the day before.

Drunken Drivers Since Jan. 1

121. William N. Holewinski, 19, 338 Third St., Menasha.

(Story On Page B-3)

North May Lose

Redistricting Sure To Bring Conflicts

MADISON (AP) — When the beleaguered 1961 Legislature reconvenes to reapportion Wisconsin, the Capitol will ring with the hubub of conflicting views on the politically-loaded subject.

During the regular session there were reapportionment proposals to suit the whim of almost every politician in its membership.

But any constitutional realignment of district representation on the basis of the 1960 federal census must add seats in the state's southeastern section and make northern Wisconsin's already big districts bigger.

And in reapportioning on a population basis, as prescribed by law, the plan hammered out by a Legislative Council committee could serve as a touchstone.

Population Problem

The 1960 census set Wisconsin's population at 3,951,777. Under a perfect population reapportionment each of the 33 Senate districts would have 118,965 persons and each of the 100 Assembly districts a population of 39,259.

The committee plan noted that Milwaukee County's population is 1,029,289 or 26.2 times the average total so it would have 26 assemblymen instead of 24. Waukesha County's total is 157,586 or four times the average so it would have four assemblymen insteady of two. Northern areas would lose the seats.

On the congressional side, the committee plan virtually eliminates one northern district to beef up representation in Milwaukee and Waukesha counties.

Proposed District

The change would shift the 9th District, now represented by Rep. Lester Johnson, D-Black River

Turn to Page 7, Col. 3

AP Wirephoto

Danny Smith, 13, grimacing, is lifted by firemen from a treacherous funnel of sand atop a 40-foot sand pile in South St. Louis Thursday after 30 minutes of frantic shoveling by rescuers. The boy was buried to the waist in sand pulled downward by a conveyor belt.

Weather Satellite Sends Faulty Pictures

WASHINGTON (AP) —Space agency officials say the Tiros IV weather eye satellite has developed trouble and is sending back pictures which are suitable only for limited weather analysis in the United States.

The satellite, launched Feb. 8 from Cape Canaveral, Fla., had been transmitting data for worldwide weather analysis until a tape recorder began to malfunction over the weekend.

Ice-Box Fishermen Enjoy Warm Weather

Wisconsin — Fair southeast, partly cloudy northwest and warmer tonight and Saturday with chance of thundershowers northwest portion tonight and north and west portions on Saturday. High today 78-85. Low tonight 54-62. Partly cloudy and warm southeast, mostly cloudy and turning cooler northwest with chance of showers or thunderstorms over the state Sunday.

Appleton — Temperatures for 24-hour period ending 9 a.m.: High, 84; low, 53. Temperature at 10 a.m.: 77. Barometer reads 29.97. Wind is from the southeast at 8 miles an hour. No precipitation.

Sun sets at 8:39 p. m., rises Saturday at 5:09 a.m. Visible planets are Venus, Saturn, Jupiter, and Mars.

TODAY'S INDEX

Comics	B 8
Editorials	A 4
Entertainment	A 6
Country Life	Tabloid
Obituaries	B 9
Sports	B 4
Women's Section	A 8
Weather Map	B 9
Fox Cities	B 1

NewspaperARCHIVE.com

Kennedy Debt Limit Plan Passes House

New Measure Sets Temporary Ceiling at $308 Billion; Senate Opposition Predicted

WASHINGTON (AP) — The House has chalked up for President Kennedy what may be a short-lived victory in his fight for a temporary national debt ceiling of $308 billion.

By a vote of 211-192 it sent to the Senate Thursday a bill upholding the President's position after defeating, 258-145, a Republican-backed drive for a $306-billion limit.

More trouble lies ahead in the Senate. Harry F. Byrd, D-Va., chairman of the finance committee, opposes the larger figure.

No Compromise

Byrd has suggested no compromise figure, but informed guessing is that in its final form the limit will be pegged at $306 billion, a figure the administration claims won't give it enough leeway to deal with fiscal fluctuations during the coming year.

Kennedy suggested at his news conference Thursday that failure to raise the debt ceiling could have a profound effect on the economy.

The question came up when he was asked to comment on Republican charges the administration has been pressuring congressmen to support a higher debt limit or risk loss of defense work in their districts.

Stretch Out Payments

Without replying directly, Kennedy said he hopes it was explained to all congressmen that failure to boost the limit would force the government to stretch out payment of its bills.

He recalled that the Eisenhower administration was forced to do this in 1957. Kennedy said the Brookings Institution and scholars from other organizations have concluded this stretchout was a factor in creating the 1958 recession.

The Senate Finance Committee, headed by Byrd, doesn't plan to start hearings on the debt limit increase before June 25. That is five days before the end of the present fiscal year, when the temporary debt ceiling of $300 billion drops to $285 billion, about $9 billion less than the expected national debt at that time.

Democrat Opposition

Four Democrats joined the House Republicans in their fight for a $306-billion roof. Twenty-one Republicans voted against it.

On passage, 202 Democrats and 9 Republicans gave the President his victory, while 39 Democrats joined 153 Republicans in opposition.

The voting came after debate in which Republicans charged defense Department officials with blackmail and criminal conduct.

They alleged department officials illegally used federal funds to solicit the aid of defense contractors to urge balking congressmen to support the President's higher debt limit request.

Federal law prohibits the use of appropriated funds by government agencies to lobby for legislation.

AP Wirephoto

Sailing Baruch, 88, brother of Bernard M. Baruch, died Thursday in Miami, Fla., A former banker and stock broker, the younger brother of the noted statesman lived in Miami Beach since 1930. Mrs. Baruch, a son Donald Edward, and his brother survive him.

Kennedy Wants House Support On Foreign Aid

Some Members Upset by Curbs Placed by Senate

WASHINGTON (AP)—President Kennedy is looking to the House to unlock handcuffs the Senate clamped on foreign aid to Communist Poland and Yugoslavia.

Several House members are known to be concerned about the prohibition the Senate placed last week on all but surplus food assistance to Communist or Marxist dominated countries. Several are preparing to argue vigorously that this restriction be struck from the aid bill.

The test of Kennedy's campaign for a free hand may come when the House takes up the measure, perhaps in 10 days to two weeks.

At his news conference Thursday Kennedy endorsed criticism of the Senate action voiced by Ambassadors George F. Keenan in Belgrade and John Moors Cabot in Warsaw. They had reported that the Senate restriction could seriously undermine U.S. efforts to wean Yugoslavia and Poland from Moscow.

Asset to Moscow

"Both of them regard this action as a major setback and a great asset to Moscow," Kennedy said. "I don't think we should do those favors."

The State Department is gravely concerned about the restriction voted by the Senate and also about a requirement written into Kennedy's trade bill by the House Ways and Means Committee. This would deny Poland and Yugoslavia the preferential tariff treatment accorded friendly countries under the most favored nation principle. The House has not yet taken up the bill.

In foreign aid and trade matters, Yugoslavia has been treated by this country as a friendly nation and Poland has been given special concessions.

This policy has never been universally popular in Congress.

State Congressmen Vote on Party Lines

WASHINGTON (AP)— Wisconsin's six Republican Congressmen were in the minority and its four Democrats on the winning side Thursday as the House passed a bill to raise the debt limit ceiling to $308 billion.

Rep. John W. Byrnes, R-Green Bay, was the Wisconsin GOP's most outspoken opponent of the measure during two days of debate.

Byrnes accused presidential aides and the Defense Department of "criminal conduct" in urging contractors to seek approval of the $8 billion increase. He said criminal law prohibits use of federal funds for activities intended to influence congressional action.

Rough Seas Thwart Detroit Woman's Long Distance Swim

ALGECIRAS, Spain (AP) — Mary Margaret Revell, 24-year-old Detroit distance swimmer, failed Thursday in an attempted roundtrip crossing of the Gibraltar Strait because of rough seas.

She was only two miles from the African coast when she gave up, complaining of seasickness and severe stomach pains. She had been in the water 4 hours and 59 minutes after leaving the Spanish shore, and had estimated the 17½ miles round trip would require about 14 hours.

Miss Revell said she planned to try again June 18.

Conviction Of Inventor Is Reversed

Court of Appeals Orders New Trial For Necedah Man

CHICAGO (AP) — The U. S. Circuit Court of Appeals has reversed the conviction of a Wisconsin inventor sentenced to five years in a federal prison on a charge of defrauding investors of $250,000 in promotion of his inventions.

A Madison, Wis., jury in 1961 found Clark L. Fry, of Necedah, Wis., guilty on five counts of fraud and one count of using the mails to defraud in interstate commerce. Federal District Judge Patrick T. Stone, sentenced Fry to five years and fined him $5,000.

Investors in Fry's inventions included two Madison doctors who put up $29,600 and a Baraboo farm woman who said she and her husband invested their life savings of $28,500.

New Trial Ordered

The 7th District Appeals Court ordered a new trial at Madison after Fry's attorneys appealed the sentence. Counsel for Fry contended that Judge Stone departed from an attitude of disinterestedness by hundreds of questions and occasional remarks.

The Appeals Court stated, "We believe the trial judge departed from his attitude of disinterestedness in such a manner as to deprive defendant of a fair trial."

The Wisconsin decision was reversed by Judge F. Ryan Duffy and Luther Swygert.

Appleton Post-Crescent

Published every evening and Sunday morning by the Post Publishing Co., 306 W. Washington Street, Appleton, Wis.

V. I. MINAHAN
President and Editor
JOHN B. TORINUS
Vice President
MAURICE E. CARTIER
Vice President and Business Manager
GLENN H. ARTHUR
Vice President and Director of Sales
DAVID L. NELSON
Treasurer
KENNETH E. DAVIS
Secretary

Second-Class Postage Paid at Appleton, Wisconsin.

Member Audit Bureau of Circulations

THE APPLETON POST-CRESCENT SUBSCRIPTION RATES

Delivered by carrier for 60 cents per week or $31.20 per year. By mail where carrier delivery service is not available within the Wisconsin counties of Outagamie, Calumet, Winnebago, Waupaca, Brown, Shawano, Manitowoc, Portage and Waushara, one year $15.00; six months $8.00; three months $4.50; one month $2.60. By mail in Wisconsin counties not listed $24.00. By mail in United States beyond Wisconsin $31.20 per year, or $2.60 per month. Single copy price 8 cents daily; 20 cents Sunday.

MEMBER OF ASSOCIATED PRESS

The Associated Press is entitled exclusively to the use or republication of all the local news printed in this newspaper as well as the AP news dispatches.

East Berlin Border Guards Kill Boy Trying to Escape

BERLIN (AP) —A 12-year-old boy trying to escape from East Germany was shot dead by Red border guards, West Berlin police reported today.

The shooting occurred last Sunday, during the Whitsun holiday, when two groups of East Germans managed to tunnel their way to freedom.

Because the shooting took place on the East side of the Communist wall, West Berlin police did not get details immediately.

His death brought the known number of deaths along the wall to 36.

Another 14-year-old East German boy was shot last month by East Germans as he swam a canal to the West. He escaped with seven bullet wounds. He still is in a West Berlin hospital.

Apparently incensed by the number of successful escapes, the Communist regime is strengthening the barricades around West Berlin.

Six concrete bunkers have been located at strategic points, and today they added a seventh—a covered firing position—facing the U.S. sector border opposite Zehlendorf.

At other places on the 100 miles of frontier they were digging ditches and putting up more barbed wire.

announcing . . .

the affiliation of

DONALD GRIESBACH

my son,

as a full time representative of
The
Griesbach Insurance Agency

Greenville, Wis. — Phone PL 7-5318

•

We wish to thank our many customers for their business, necessitating this increase in our staff.
ALOIS C. GRIESBACH

COMPLETE LINE of INSURANCE
Including Life & Annuities
"Established 1921"

AP Wirephoto

This Is a Candid photo of President Kennedy as he waited Thursday to address a Washington meeting of the Peace Corps staff.

American Tobacco Fortune

$30 Million Bequest Goes to Carolina Boy

BRUNSON, S.C. (AP) — A tall 10-year-old boy who has led an unobtrusive life in this rural South Carolina community is heir to the lion's share of one of the country's largest fortunes.

Walker P. (Skipper) Inman Jr. was bequeathed more than $30 million of the $40 million estate left by his grandmother, Nanaline H. Duke.

Mrs. Duke, widow of the founder of the American Tobacco Co., died April 12 at the age of 90. An order admitting the will to probate was signed Thursday in Surrogate Court in New York.

Since the death of his parents, Skipper has lived in this little community near the Georgia border, midway between Augusta and Savannah, with his uncle and aunt, Mr. and Mrs. Hugh Lightsey, and his half-sister Susan Inman. Susan is a student at the University of South Carolina.

Young Inman is a grandson by Mrs. Duke's first marriage to Dr. William P. Inman of Atlanta, Ga. Mrs. Duke, the former Miss Nanaline Holt of Macon, Ga., was a widow at the time of her second marriage.

Skipper's aunt is Doris Duke, who is wealthy in her own right. She was remembered in her mother's will with a bequest of personal property, jewelry and clothing, but no cash.

Mrs. Duke left $5 million to Duke University, in trust for the benefit of its medical school and hospital. Other bequests totaled about $800,000, and the balance went to her grandson.

Her late husband, James Buchanan Duke, was chief benefactor of the Duke Foundation.

Probes Planned Into the Affairs Of Bruce Official

NEW YORK (AP) — Both the Securities and Exchange Commission and the district attorney's office are looking into the affairs of Edward M. Gilbert, who flew to Brazil after acknowledging that he withdrew $1,953,000 without authorization from the E.L. Bruce Co.

Federal officials seized the personal files of Gilbert Thursday. He resigned as president and director of Bruce, a flooring manufacturer, before he left the country for Rio de Janeiro.

At the same time the office of Dist. Atty. Frank S. Hogan said it was looking into all phases of Gilbert's far-ranging financial activities.

"So far we have barely scratched the surface," said Jerome Kidder, assistant district attorney, in charge of the frauds bureau. "We can't say anything until we see the checks, documents and books."

Negro Must Pay for Refusal to Perform At Segregated Dance

ATLANTA, Ga. (AP) — Blind Negro singer Ray Charles, whose record sales have crossed the million mark, paid a $757 judgment in Fulton Civil Court Thursday because he refused to sing at a segregated dance in Augusta, Ga.

Charles, a native of Albany, Ga., went blind when he was eight.

The singer's attorney, Guy Taylor, told the court that Charles refused to sing for the dance because Negroes were admitted as spectators only.

Taylor moved that the court direct a verdict in favor of the plaintiff, Arthur T. Wilson, who claimed in his petition that Charles owed him the money spent on advertising. Charles paid the $757 judgment for breach of contract.

★ TONIGHT ★
FISH LUNCH 85c
(Plus other seafood menu)
★ SATURDAY NIGHT ★
T-BONE & TENDERLOIN STEAK DINNERS
Roast or Fried Chicken $1.35
Hot Beef Sandwiches Served at All Times
REETZ'S COCKTAIL BAR and RESTAURANT
(Formerly Pastyme) Across from Cinderella
We cater to Groups & Parties. Ph. 4-6406 for Reservations.

BUSINESS IS GOOD!
We need two top quality mechanics for a permanent position. The best of working conditions and vacations with pay.
Apply in Person to
Rhody or Joe Stathas
Stathas Ford & Mercury
SEYMOUR, WIS.

Free Picture of Dad and the Famliy . . . Dining at the Holiday Inn . . .

on
Father's Day
•
Featuring
Complete Family Style
DINNER
1.95
Children 1.25

CALL 4-9872 FOR RESERVATIONS

Serving From 11:30 A.M. to 10:00 P.M.

Highway 41, Between Neenah and Appleton

Diefenbaker Charges Nikita With Meddling In Canadian Election

Soviets Claim Canada Is Preparing for Nuclear Armament

OTTAWA (AP)—Prime Minister John G. Diefenbaker has accused Soviet Premier Khrushchev of vengefully meddling in the Canadian election with a charge that Diefenbaker's Conservative government is making preparations for nuclear armament.

With the election of a new Parliament coming up Monday, Diefenbaker said Thursday in a campaign speech Khrushchev "doesn't want this government back because we took a stand on Soviet colonialism that he doesn't like."

Soviet Ambassador A. A. Aroutunian delivered a Kremlin protest Thursday which said if nuclear warheads are located on Canadian territory, the Soviet Union would have to take countermeasures to safeguard its security.

Note Rejected

Diefenbaker's government immediately rejected the Soviet note as "inadmissable interference in Canadian affairs."

Diefenbaker's chief opponents unanimously backed him against the Soviets.

Lester B. Pearson, Liberal leader, termed the Soviet statement "arrogant and clumsy" and said it would not affect Canadian attitudes "toward nuclear weapons or toward Soviet imperialism."

T. C. Douglas of the New Democratic party said Khrushchev should know Canadians deplored the "callous and contemptuous" Soviet resumption of nuclear testing last fall.

The Social Credit leader, Robert Thompson, said the Soviet statement was "ill timed and nothing more than Russian interference with a Canadian election."

Canada is building two Bomarc missile bases at North Bay, Ont., but has not decided whether to accept nuclear warheads or get them from the United States after an attack. Diefenbaker indicated Thursday night that a Conservative government would never allow U.S. nuclear warheads on Canadian soil except in wartime.

"We have given the assurance," he said in a broadcast, "that Canada will not join the family of nuclear nations but at the same time will discharge our responsibility for the security of Canada by assuring that if war should come—which God forbid—Canadian armed forces will be in a position to defend with the best defenses available."

As the election campaign drew to a close, all signs pointed to a close contest. Public opinion polls generally indicated that the Liberals would score sharp gains in comparison with their resounding defeat in the 1958 election.

War Memorial Waters Blinds Stamp Tellers

MEMPHIS, Tenn. (AP) — The gleaming War Memorial Fountain here will be operated only part time now.

The post office, in front of which the $50,000 fountain sits, complained that the sun's glare on the water was blinding stamp tellers inside the building. The water will be shut off during morning hours.

Today's Chuckle

We'll wager ten to one Uncle Sam will be the first to offer interplanetary aid. (Copr. 1962)

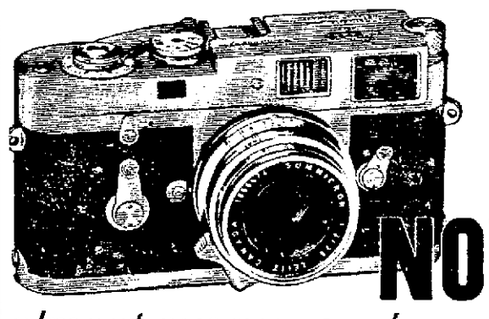

NOW!
almost everyone who wants a Leica can afford to own one
...THE LEICA M-2
No need to envy the man with a Leica. Now, even on a limited budget, envy can become pride . . . pride of ownership in the Leica M-2! In features, it's just a step away from the world's standard in 35mm cameras—the incomparable Leica M-3. In quality, styling and precision it's identical! Let Us Demonstrate Today!
ideal PHOTO 222 East College
"Headquarters for the Leica System"

SPECIALS
Complete Line of Factory Fresh Cigars for Father's Day
From Appleton's Newest Self-Service LIQUOR STORE
CORDIALS .. Fifth 2.69
FOX HEAD "400" BEER
Bonus Case
28 12 oz. BOTTLES 2.98
•
WEBER BEER
24 16-oz. BOTTLES 2.98
•
BEER 6 Pack 69c and up
•
No Parking Problems Here . . . Drive in and See the Landing Strip We Call Our Parking Lot!
MID-CITY
BEER + LIQUOR
510 N. ONEIDA
Open Sunday
8 a.m. to 1 p.m.
Complete . . . Line of Picnic Supplies

Help With Youth Program

4-H Clubs Recognize Friends During Special at University of Wisconsin

BY RAY PAGE
Post-Crescent News Service

MADISON — Wisconsin's 4-H club organization paid tribute here Thursday evening to its friends.

The expression of appreciation went to 50 guests assembled at a banquet by special invitation, and to the many other men and women who are voluntarily assisting the youth movement in various ways.

Three men received special "Friends of 4-H" scrolls in recognition of extraordinary assistance over a long span of yaers. Two men and a woman were honored as former 4-H members who have shining records of leadership throughout their adult lives.

Highlight of the 42nd annual state 4-H club gathering on the University of Wisconsin campus, the banquet was held at the Memorial Union. More than 400 junior and adult volunteer leaders, members of the state cooperative extension staff and guests attended.

Probably best known of the "friends" receiving scrolls was Charles C. Brace, of Lone Rock. As a national fieldman of the Holstein-Friesian Association, he has assisted and encouraged thousands of Wisconsin boys and girls in their dairy projects.

A businessman cited at the banquet was Robert C. Pabworth, Chicago, vice president of the Sears, Roebuck Foundation.

"His company's interest in rural living dates back to more than 50 years ago when it helped finance our first county agents," Dr. Ahlgren observed. "Mr. Pebworth has been an energetic supporter of youth activities, and has often been recognized for his outstanding service to 4-H."

Harvey Schermerhorn, third of the recipients of Scroll citations, is director of public relations for the Wisconsin Electric Cooperative at Madison. He is a former weekly newspaper publisher, and has assisted the 4-H movement for many years.

A blind man was among the trio receiving alumni citations. He is Melvin Martin, a native of Ripon, where he now operates a bicycle repair shop. Despite his blindness, which occurred in 1953, he is a skilled worker and mechanic.

Helped Club

Martin has been associated with 4-H for more than 30 years. He has helped many members of the Silver Creek Club, and recently they expressed their gratitude by helping him build a new shop.

Special entertainment at the theater program following the banquet included a specially recruited state band and chorus.

Band participants from the area included:

Sandra R. Baumgart, Brown County; Judith E. Sorensen and Thomas Bernard, Door; David E. Opicka, Kewaunee; Donna W. Copeland, Langlade; Marlene Peterson, Jeanette Slang and Patti R. Stuewer, Oconto; Francis E. Danforth, Outagamie; Karen R. Wagner, Shawano; and Carol Dumbleton, Waupaca.

Among the chorus members were Carol A. La Court, Brown County; John A. Anheier, Calumet; Sandra Lee Strand, Door; Charles R. Clark, Florence-Forest; Eugene Erichsen, Kewaunee; James Thomas and Kenneth Nelson, Langlade; Dale E. Smith, Marinette; Janice M. Berndt and Dean E. Malueg, Shawano.

Funeral Held for State 32nd Hero At Marinette

MARINETTE — Funeral services were held Thursday for Frank P. Duket, 44, a former Marinette police officer who won two silver stars with the 32nd division in New Guinea in World War II. He died Tuesday.

Duket had suffered from an incurable disease—arterial lateral sclerosis—and several years ago won a long fight with the veterans' administration to have it declared service connected so he would be eligible for veterans' benefits.

On one occasion in the war he crawled through Japanese machine gun fire to save a friend. Another time he led a patrol deep into enemy territory to get a prisoner wanted by the intelligence section. Wounded in the neck, he spent eight months in a hospital.

In 1938, he was a member of the United States Golden Gloves boxing team.

(During the several years when amateur bouts were sponsored by the American Legion in Appleton, Duket was a regular performer.)

He was on the police force from 1947 to 1958, when his illness forced him to retire. He participated in many police events to raise money for children, and at one time contributed $500 to start a fund for disabled children.

Eagle Aerie Seats Officers

KAUKAUNA — Donald Briggs was installed as president of the Eagle Aerie recently while Jerry Hawley assumed duties as vice president and Ray Christensen, junior past president.

Others assuming office were Maurice Van Gompel, chaplain; Robert Agen, conductor; Sylvester Hanby, secretary; Richard Siebers, treasurer; Neil Huss, inside guard; Gerald Schumann, outside guard, and James McFadden and Tom Zornow, trustees.

The secretary and trustees will serve 3-year terms, others a 1-year term. Installing officers were Harold Eicher and Herbert Kremer, Fond du Lac. Jerry Hawley and Clarence Sullivan won awards for membership work in May.

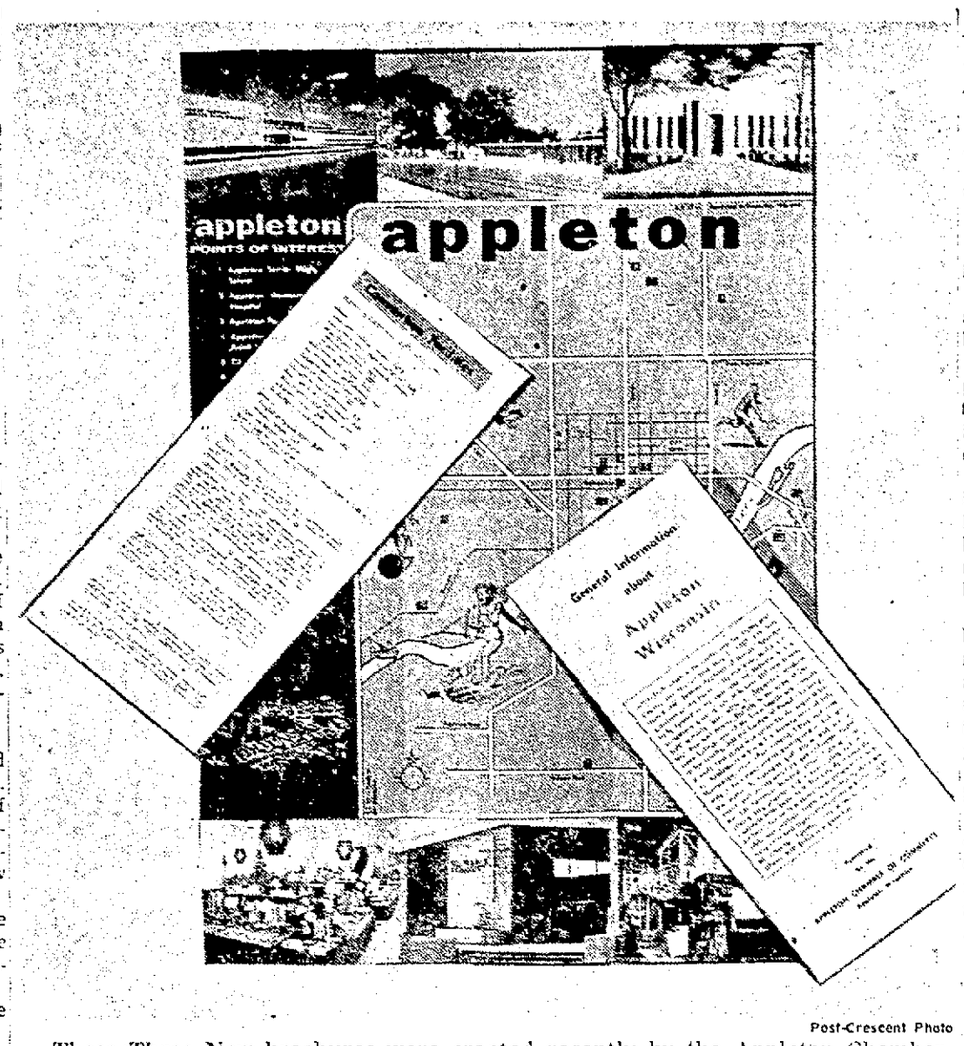

Post-Crescent Photo

These Three New brochures were created recently by the Appleton Chamber of Commerce to introduce the city and its highlights to newcomers, convention guests and visitors.

Chamber of Commerce Issues Visitors' Informational Books

The Appleton Chamber of Commerce has created three new brochures especially designed for the newcomer, convention guest, or visitor seeking general information about the community.

The pamphlets, in multi-color, present the visitor with an overall picture of Appleton, its industries, schools, facilities for recreation and entertainment and government.

Arrange Distribution

The first booklet was designed with the visitor in mind. It contains an illustrated map of the highlights of Appleton, and a list demonstrating the city's industrial and business diversity.

The second brochure lists in more detail facts about the city government and the public facilities available. It also lists the addresses of and basic information on museums, colleges, historical sites, theaters, eating places, swimming facilities and golf courses.

The third pamphlet is directed to convention planners and guests. It lists available meeting places and capacities, hotel and motel facilities, capacities and rates, and banquet facilities.

Giles Flanagan, secretary of the Chamber of Commerce, said numerous methods are planned for the distribution of these booklets. The chamber hopes to make arrangements with hotel and motel owners to have these brochures placed in rooms for new guests. He also said a committee plans to meet with local oil distributors to arrange to have the pamphlets placed in service stations for inquiring customers.

Flanagan said the general purpose of these brochures is to show the diversity of Appleton to outsiders and demonstrate the desirability of the city as a location for business or residence.

Credit Unions Holding Meeting

The Outagamie Country Chapter of Credit Unions will be host to a meeting of the Wisconsin Credit Union League Board of Directors Friday and Saturday at Conway Hotel.

Attending the meeting will be 23 League directors, 17 chapter presidents, and members of the Credit Union Review Board, State Banking Department, league and state central officers in Milwaukee.

Committee meetings are this afternoon and evening, and the league board is meeting Saturday. A special two-hour program for the wives Saturday morning will include a Merle Norman cosmetic home demonstration by Mrs. O. U. Bayless and slides and a talk on India by Jan VanHeurck.

The sessions will conclude at 6:30 p.m. Saturday in the Crystal Room of the Conway Hotel. The Kimlarks, a color film, "The People of Koevu," and an address by William A. Nuesse, commissioner, state building department, are on the program.

Swimming Hours Set At Little Chute Pool

LITTLE CHUTE — Hours have been set to have life guards on duty at the village swimming pool in Doyle Park.

Persons swimming at hours other than when guards are on duty are swimming at their own risk, according to the village board.

Guards will be on duty from 8 a.m. through 8 p.m. Monday through Saturday and on Sunday from 1 to 6 p.m.

Artillerymen Get Swim Lessons

FORT LEWIS, Wash. — Every man in the 32nd Division Artillery will have mandatory instruction in "survival swimming" before leaving in August. Artillery is the first major 32nd unit to incorporate this course into regular training.

The section of Lt. Kenneth Anderson, Superior, artillery athletics and recreation officer, suggested the program. Conducted by Red Cross and qualified artillery personnel, the swimming course will pack 12 hours of ordinary instruction into four hours at Fort Lewis pools.

Non-swimmers aren't expected to become superior swimmers in four hours. Lt. Anderson said even limited swimming ability could save a soldier's life. Breath control, submersion and underwater swimming, various types of strokes and artificial respiration will be covered.

Xavier Teacher Chosen To Attend Foreign Language Institute

Sister M. Joseph Paul of the faculty of Xavier High school, is one of 54 modern language teachers who will attend the National Defense Education Act Summer Language Institute in French and Spanish at the College of Saint Teresa, Winona, Minn.

This is the second summer that the College of Saint Teresa has been chosen as the site for a foreign language institute under terms of the National Defense Education Act. Sister Joseph Paul has been selected for the French Institute which will begin June 18 and continue through Aug. 3.

Six of the eight faculty members in the French School are natives of France. The other two (U.S. citizens) were educated in France.

Engineer Corps Holds Contracts For $10 Million

Appleton and Oshkosh companies are included in the more than $10 million in Army Engineer construction and supply contracts in Wisconsin which are supervised by the Chicago Army Engineer district.

The Kurz and Root Co., Appleton, holds a $576,800 contract for motor generators. In Oshkosh, the U.S. Motor Corp. has a $301,348 contract, also for generators, and the Oshkosh Motor Truck Co. is responsible for a $31,205 snowplow contract.

Under the Appleton Project Office, the Chicago district operates locks on the Fox River and serves about 112 miles of channels.

The contracts were announced by Co. J. A. Smedile, Chicago Army District engineer.

Public Works Board To Air Work Bids

KAUKAUNA — The board of public works will meet at 6:30 p.m. Monday to open bids on 25,000 square feet of four-inch sidewalk, a one and one-half ton rubbish truck, a leaf loader and a four-barrel tar kettle.

Board members also will discuss rate of assessment for sanitary sewer service to a resident living outside thes corporate limits of the city.

To Your Good Health

Angina Pectoris Pain Warns of Overexertion

BY JOSEPH G. MOLNER, M.D.

Dear Dr. Molner: Your recent article on the heart has been a blessing to me.

I have angina pectoris and take nitroglycerine tablets quite often for pain.

Molner

Prior to reading your article, I had never known about taking the pills before the pain starts. I have been doing it now and it helps me in making my bed, going up and down stairs, running the vacuum sweeper and many other things that cause pain. Thank you!—MRS. I.L.M.

And thank you, and others who have written.

The pain of angina pectoris comes when the heart is subjected to more strain than it can comfortably meet. The pain, in a very real sense, is Nature's warning, so we cannot altogether object to it. It does us a service.

However, when a patient has learned to know the amount of effort which is going to cause an attack, but still has that necessary activity to perform, a pill in advance wards off the pain, or at least makes it milder.

Surge of Circulation

The nitroglycerine is not a "pain killer." It relieves, or avoids, the discomfort by permitting a temporary extra surge of circulation in the heart muscle, and this removes, for the moment, the condition which causes Nature to sound its alarm.

It takes patients a bit of time and experience much work their hearts can do without this painful protest. Once they realize the amount, it is possible to take the pill in advance.

This might lead (indeed it has) to a question as to why patients couldn't swallow the pills all the time, and thus avoid pain completely.

For one thing, it would be a dreadful waste of money, because the pills are effective only at these moments of overload.

You can't "save up" their effect, any more than you can give up breathing right now just because you breathed twice as often 10 minutes ago.

Anyone who mistakenly supposed that taking twice as many pills would let him overtax his heart twice as much would, of course, be sadly in error. Nitroglycerine is a wonderfully helpful drug, but it can do only so much. Or to put it still another way, two aspirins yesterday don't help today's headache. But one aspirin, just as the headache is starting, is better than two later on.

That's the simple "secret" of getting the most good from nitroglycerine. It takes some experience, it takes the knack of knowing one's limitations, to make the best use of nitroglycerine.

But at that point the patient's knowledge adds immeasurably to his own daily comfort.

No, nitroglycerine is not habit-forming, and it does not lose its effect from repeated use.

Dear Dr. Molner: If you take meat out of the freezer and thaw it, and then decide not to use it, can it be refrozen and still be edible?—MRS. F.G.

Maybe, but this is not a good thing to do. There's too much chance of some spoilage. So decide before you thaw.

NOTE TO MRS. R.C.: A hysterectomy is not going to make any difference in sexual life, with the one exception that it means, of course, that pregnancy no longer is possible. And since you are well past that age anyway, just forget you had the hysterectomy. The only real effect it has, in this regard, is emotional—some women mistakenly suppose it makes a difference, and if they think so, their minds make it so. Physiologically, it doesn't at all.

At Greenville Church Special Services Set

GREENVILLE — Clayton Immanuel Lutheran Church will have renovation services on Sunday at 9:15 and 2 p.m.

Pastor Julius Manteufel of Sugar Bush will deliver the sermon in the afternoon service. Dinner will be served at noon, to which all friends of the congregation are welcomed. The Rev. Orvin A. Sommer is the pastor of the parish.

Show Pop He's Tops . . .
Shop for Pop at
STOP & SHOP

A Complete Line of Popular Brands of . . .
CIGARS
Box of 50 $1.75 and up
Full Size Cigars

Premium Quality Canned
BEER
6 half-quart cans 97c

Popular in This Area
BEER
24 - 12 oz. Bottles ..... 1.98 plus dep.
Pick Up

WHISKEY
Best Bourbon Ever Bottled
Genuine Copper Distilled
Charcoal Filtered
Full Quart $3.89 3 for $11.25

Vodka or Gin
A Quart $3.39 3 for $10.00

Sweet
Kosher WINE
A full gallon 1.89

A Sure Pop Pleaser
A Stop & Shop Gift Certificate
In Any Amount for Use at a Future Date

Remember
Stop & Shop Won't Be Undersold!
STOP & SHOP
PHONE RE 3-6689
WE DELIVER
5 Trucks to Serve You
522 W. College Ave.
We Close at 1 P.M. Sundays

Helps You Overcome
FALSE TEETH
Looseness and Worry
No longer be annoyed or feel ill-at-ease because of loose, wobbly false teeth. FASTEETH, an improved alkaline (non-acid) powder, sprinkled on your plates holds them firmer so they feel more comfortable. Avoid embarrassment caused by loose plates. Get FASTEETH at any drug counter.

HI - Stereo - FI?
Fisher Garrard
Jensen Shure
harmon-kardon
(and other makes)
All at discount catalog prices.
(We pay the freight)
VALLEY RADIO DISTRIBUTORS
518 N. Appleton St.
Re 3-6012

PLANT NOW!
TREES & SHRUBS
EVERGREENS
10% DISCOUNT
for Cash & Carry
Potted Roses
NOW IN BLOOM
Potted Roses
Each Outstanding Varieties As: Tanya — South Seas — Avon — Kings Ransom — Hawaia — Americana — Golden Slippers — Sterling — and many others.
★ Largest Display Yard in the Fox Valley Area.
• Guaranteed •
NURSERY STOCK
VAN ZEELAND NURSERY
Located on Highway 96 Between Little Chute & Kaukauna
—Open Daily—

Eddie Verbrick says
Give Father
MEIER'S
Catawba
"The Quality Wine"
He'll Love It!
Eddie's LIQUOR
Valley Fair
OPEN TIL 9 • FREE PARKING

Father's Day Is . . . Sunday, June 17
Here's a New Twist for Father
Open Daily 8 a.m. to 10 p.m.
Sundays 8 p.m. to 1 p.m.
DON'T JUST PEEK — — C'mon In
For These Guaranteed . . .
Vodka or Gin
Full Fifths $2.79
fifth $2.98
Papa Pleasers
Brandy
Fine Grape Brandy
CHAMPAGNE
Fifth $1.67
(Regular $2.49)
At this price you can give him a bath in the stuff!
Cool off Big Dad with a
Picnic Cooler
$2.98 1 and up
2 brands to choose from—
Blend or Bourbon
WHISKEYS
4/5 Qt. $2.97
Hurry! Limited Supply!
C.B. BEER
12 Pks.
$1.19
(Regular $1.49)
Flanagan's
WEST END PARTY PORT
728 W. College Ave. WE DELIVER Ph. 4-1868

APPLETON POST-CRESCENT

Friday, June 15, 1962

Tax Cuts and Spending

Federal government talk of tax reductions always is well received. When the President proposed such a matter recently at a meeting of Democratic legislative leaders, they were jubilant. To them it meant happy times and many Democratic votes. The fact the proposal was to be talked about now but not actually to take place until next year after the Congressional election did not detract from the pleasure of the legislators.

Many businessmen are happily contemplating the possibility of a federal tax cut. The burden of federal taxes is tremendous. Any slightest hint that it might be lifted even slightly is encouraging. But there are some harsh realities to consider. The federal government has no surplus in prospect. A cut in taxes most certainly means a budget deficit. Such a deficit usually means more inflation. That is why Republican legislators including Representative John W. Byrnes of this district have suggested that the way to cut taxes is first to cut expenses.

However, there is no indication the Kennedy administration will follow the suggestions of the Republican legislators. Quite obviously the administration hopes to increase spending and to cut taxes. What the result will be in the long run is difficult to state with certainty. Nevertheless it is the old policy of "spending ourselves rich." The orthodox economists hold that a balanced budget is the safe and proper conduct for any responsible government. It also is obvious that a government going into debt must raise the money at some time to pay that debt. Thus it is held that except in cases of war, disaster or other emergency, the proper course for the government is to keep its tax rate and its spending in balance.

However, the "spend ourselves rich" economists disagree. Their view is that when government spending exceeds the amount collected in taxes, the amount of that excess is a stimulus to business. It is their view that the government is at such times pouring more money into the economy than it is taking out and thus business is stimulated.

Recently the Bank for International Settlement suggested the United States tackle its key economic problem by increasing the budget deficit to restore full employment and at the same time raising interest rates to curb the flow of funds overseas.

A bank located in Basle, Switzerland, has a wide audience in Europe for its statement. It is regarded as basically a conservative institution.

The bank in its annual report said that "much of the time since 1956 the United States has found itself with unused labor and capital resources, partly because a decision could not be made on the appropriate fiscal action to induce resources to be taken up for other public services or private wants."

Its view is that the American economy is slowing down because federal finances had moved into a position near balance. The report said without either a tax cut or higher government spending the United States would risk continuing at a growth well below that of Europe, east and west.

The statement strongly urged a higher level of interest rates to attract foreign investment funds to the United States as well as to keep United States funds at home.

It must be quite evident that the Kennedy administration is proposing to follow some such course. In a recent press conference, the President mentioned the possibility of an income tax cut as one of five points in his proposed tax package. The income tax cut, he said, is for the future but a second point would be put into effect by the administration within 30 days. It calls for a revision of the internal revenue guideline on the economic life of depreciable assets to make them more realistic and flexible. He suggested this would make more than $1 billion in added cash reserves available for business investment.

"His three remaining points now are before Congress. One is the $1.3 billion tax credit of 8 per cent on new investment in machinery and equipment. This proposal has passed the House and now is in the finance committee. The second point calls for standby authority for the President to cut taxes in periods of recession. This measure now is in the House Ways and Means Committee where it may be tied up for some time.

The third point calls for repeal of the 10 per cent transportation tax on train and bus travel and a reduction in the tax on airline tickets from 10 per cent to 5 per cent.

Even the most conservative economists agree that a reduction of taxes and an increase in government expenditures is a certain stimulus to economy, at least on a short time basis. However, it is the long run use of such official means of stimulating business that puzzles some conservatives and frightens others. The possibility of inflation is, of course, the frightening thing. It also could be that such radical methods of financing would frighten away more foreign investors from the United States than the high interest rate could possibly attract. If that were the case, the flight of gold from the United States to other nations could be dangerous and runaway inflation might envelop the land. Inflation, just a little inflation, is a pleasant way to stimulate business but it always is the cruelest punishment that can be inflicted upon the poor and the needy. American businessmen now are being enticed into testing it by the promise of a tax reduction.

Better Campaign Financing

President Kennedy has asked Congress for legislation to set up a system of tax incentive for political contributions.

His suggestions are in line with a recent report by a bipartisan commission on campaign costs. The recommendations of the commission have been strongly endorsed by both Democratic and Republican leaders including two former presidents and three other persons who have been candidates for the presidency. Better campaign financing has been strongly urged by people in both parties and therefore the proposal by President Kennedy should receive consideration from both parties. The President suggested to Congress that the bill was desirable because it would "enable presidential candidates to free themselves of dependence on large contributions of those special interests." That certainly is a goal sought by all persons interested in improving the methods of democracy in America. The President's proposal will bring that about or even improve the methods of operating.

The bill would provide a tax credit against federal income tax for 50 per cent of contributions up to a maximum of $10 in credits a year. This would mean that taxpayers might contribute $20 per year and get credit for half that amount on his tax bill. The bill also would provide a tax reduction for political contributions for the full amount of the contribution up to the maximum of $750 for each tax return. Thus the larger contributor could deduct up to $750 from taxable income just as he could claim a deduction for dependents or for interest paid. The commission had recommended a deduction up to $1,000.

Contributions eligible for such tax benefits would include those paid to a national committee of a political party or to a political committee designated by the national committee to receive such contribution in each state.

The President also recommended repeal of the present $3 million limit on receipts and expenditures for political committees operating in more than one state.

This last provision may be more controversial than the tax incentives proposed but there can be little quarreling with the President's suggestion that full and effective disclosure of where campaign money comes from and where it goes is the best way to control both excessive contributions and unlimited expenditures.

Handling Postal Packages

Postal workers should be a little more careful in the future because someone is watching them.

Carol Krycki, 17, a high school student at Wyandotte, Mich., won a science fair prize by checking up on the postal package handling. How did she do this? It was very simple. She mailed eight accelerometers, instruments which measure jolts, to a friend in California.

The report is that parcels mailed "Air Mail Special — Fragile," "Air Mail Special" and an unmarked parcel received jolts equal to a three-foot drop. Parcels mailed "Air Mail," "Fragile" and "Second Class" showed that they had been dropped five feet but there was no report for parcels sent "First Class" and "Third Class." Those packages and the accelerometers were smashed flat, the science student reported.

The report is an interesting one and perhaps deserves the attention of mail handlers as well as persons sending fragile articles through the mails.

Potomac Fever — by Fletcher Knebel

Dick Nixon wins the Republican nomination for California Governor. Republicans say his future is bright. If he wins this fall, he might even get to be Vice President some day.

* * *

Wall Street secretary answering the phone: "I'm sorry, but he just stepped out of the window."

* * *

Chancellor Adenauer says he might lend East Germany some money if she tears down the Berlin wall. When it comes to finding borrowers, Adenauer figures he's a banker — not a pole vaulter.

* * *

Republicans are determined to give the Billie Sol Estes show the longest run since My Fair Lady.

Fascinating Idea!

From the Memphis Commercial Appeal

Congress, down in Nicarauga, that is, has voted approval of a constitutional change providing that only one member of any one family shall be president or vice president. It's a fascinating idea.

Why Men Whistle

From the Talbotton (Ga.) New Era

Why is it a man can get dressed in minutes and a woman takes over an hour? Well, did you ever see anyone whistle at a blue serge suit?

Too Much Competition

People's Forum

County Health Work With Aged Discussed by Appleton Doctor

Editor, Post-Crescent:

The doctors of the Outagamie County Medical Society recently expressed through the medium of this paper their objection to the King-Anderson Bill. They objected to the proposal for health care for the aged through Social Security taxation and regulation. Many of us question the rational of those describing the King-Anderson Bill as a "medical care" bill and giving the American people the impression that it takes care of all medical costs, although it only provides limited hospital benefits for some of the aged. To mention some, limited nursing home care, no benefits for surgery or physicians' care, no private day nursing or drugs,, no medicines outside the hospital or nursing home.

This King-Anderson bill hangs on the very brink of socialized medicine. It lacks only the government provision of medical care for every one. Former Congressman Forand, one of the principal proponents of the Social Security approach, was quoted last year as saying, "If we can only break through and get our foot inside the door, then we can expand the program after that." It seems that Representative John Byrnes was correct when he wrote: "The history of any government financial program is one of increasing controls, and as it expands the bureaucracy it creates will demand and get eventual total control to prevent abuses."

The bill establishes the necessary tax and means of collecting it. The amount seems modest now, but as the program grows and the costs mount, it will require only an amendment to raise the tax to the level needed to finance a total socialized health program. The increasing tax of this type of program will be unsurmountable. We should be anxious about the spreading of federal control that follows any method for Social Security medicine.

The American people should be concerned when they are led to believe that such a medical care health program takes care of all medical costs, when in reality only limited medical and hospital benefits are given to only some of the aged.

The care of the aged is the doctor's responsibility in every community. The doctors must provide necessary and complete medical care. This means the continuance of the all important patient-doctor relationship. The patient, to be sure, wants the doctor of his choice and not have a third party dictate the policy of care or choice of a physician. The doctor-patient relationship, as it pertains to the care of the aged has a more significant meaning. I do not think the elderly patient having a family physician would want his medical care delegated to a committee. These elderly patients belong to the family doctor, and their care is still the job of the doctor.

The government controlled type of medical care, contrary to the belief of many, is not satisfactory. Having studied in Vienna, Austria, and visited in hospitals with doctors and with people from England, Scotland, and the Scandinavian countries, I am more than ever convinced that we do not want this type of medicine in our country.

The Kerr-Mills Act, passed by Congress in 1960 authorized federal grants in aid to states to provide medical care for all aged individuals lacking sufficient resources to take care of their own medical bills. This new federal-state program is designed to help those who cannot provide medical care for themselves. The Kerr-Mills program is not limited, as is the King-Anderson bill, to only those older people who are covered by Social Security. Some 23 states have this new program in operation.

Wisconsin is now utilizing federal funds, but not in the proportion it would need should the King health program become effective. The Wisconsin Legislature was presented the Kerr-Mills bill in 1961 and should see its passage in 1963. Recent figures reveal that 45.9 million dollars have been expended thus far under the Kerr-Mills legislation for medical assistance provided senior citizens. About 3 million dollars of this total was employed in meeting administration expenses. Fifty per cent of this total expenditure was supplied through federal funds, 33 per cent through state funds, and 17 per cent through local funds.

It seems important that the states be given every opportunity to carry out the Kerr-Mills program before any additional action is undertaken by the federal government.

With the help of our able director, Mr. A. R. Eggert, of the Department of Public Welfare of Outagamie County, I was able to learn how medical care is being carried out in Outagamie County for age 65 years and over and the old age assistance group. Mr. Eggert stated that the cooperation between the county health department and the doctors of Outagamie County Medical Society has been splendid.

The medical program in our county is working very well. It was noted that of a population of 101,794 people in Outagamie County of all ages, 12,000 persons are 65 years and over. This is slightly over 11 per cent, which is also fairly close to the national level.

Mr Eggert informed me that we have nine licensed nursing homes which are carefully and adequately supervised. The homes are staffed with good nursing care and are well directed. The number of the aged cared for in these homes total about 300 persons. The number of homes seem ample at this time.

At this time there are about 368 persons over 65 years on old age assistance and eligible for medical care, who can receive such care. It was revealed that 211 cases had received or were receiving medical care or drugs during the month of May. 75 per cent of this number are being taken care of in mental institutions. It can be said that the Outagamie County elderly citizen not having the resources to purchase medical aid or without insurance assistance is receiving good medical and hospital care. For every old age assistance patient obtaining medical aid through our County Welfare Department, whether or not the patient needs minor or major medical care, the federal government pays the County Welfare Department $51.35. The state welfare agency pays 30 per cent of the remainder of the bill, and finally the county pays the remaining balance.

The reasonable success of the medical and hospital aid for the aged in Outagamie County has been the joint effort of the County Health Department and the doctors of the county. The method of payment by the federal, state, and county has been satisfactory. I believe this method of medical care for the elderly citizen is rather a common method used by other counties and communities. This type of medical care for the aged is not limited as is the King-Anderson bill, which offers care to only those who are covered by Social Security.

The King bill has one single authority, the federal government. This type of program leaves little freedom of choice, but leans toward uniformity and compulsion. Such a program would eventually bring pressure to cover those of 65 years and over, and later to a lowering of the age limit, and eventually to a national program of medical care for everyone. The final outcome would lead to a breakdown of medical care in the United States.

This has taken place in most countries that have medical care under government control. It does not seem reasonable that most people want this type of a medical care program. The millions of people, age 65 years and over, having medical and hospital insurance, and who have the means to finance their own medical and hospital care, do not want or need the King-Anderson type of medical assistance. The impact of this bill, if passed, will alter even more the national tax structure. The outcome will be increased taxes for every one. It is more reasonable to reserve this medical program for those elderly citizens who do not have the necessary resources to meet their medical and hospital bills. They are the people who rightfully deserve this type of medical coverage.

Guy W. Carlson, M.D.
Appleton

Under the Capitol Dome

Gronouski's Political Utterings No Surprise

BY JOHN WYNGAARD

MADISON — If there was any doubt that State Tax Commissioner John Gronouski's tenure is directly connected with the success of his Democratic party at the polls in the fall it was totally removed when he called his press conference to denounce his own administration's tax compromise the other day and to publish his own view that future tax levies must involve the personal income tax.

Wyngaard

The leading state capital newspaper instantly denounced him as a meddler in politics and demanded his resignation. One of the Republican candidates for the governorship said with a knowing smile that he is sure that Gronouski will have the sense to resign in the event his friend John Reynolds doesn't win the governorship next November.

Why the fussing and fuming? There was no doubt during Gronouski's previous years in Madison about his ardent and direct association with the Democratic cause. He sat with the Democratic platform drafting committee recently. He was a regular member of the Democratic legislative caucuses last year.

* * *

THE REASONS

The reasons why such unblushing partisan activity on the part of an appointive office holder in a sensitive position is offensive to some persons is that it is almost without precedent.

It is not a question of legality or the lack thereof. The commissioner was quite within his technical legal rights.

But the contrast with the style of his immediate predecessors is a telling one, nevertheless. Harry Harder, who was displaced as commissioner when Gov. Nelson chose Gronouski, but who remains on the staff as a deputy, was about as insulated from partisan political considerations as a civil servant working under the bureau of personnel's rules. Arthur Wegner, his immediate predecessor, used to precede his remarks when he was called upon for technical information by political groups with the explanation that he had no political associations and did not intend to participate in arguments about political policy.

It may be that the statehouse generally has been somewhat too unsophisticated about the political activities of department heads, since there never has been any doubt that under any administration there is a tendency to choose friends and political allies for these choice and top command posts. What Gronouski is doing, perhaps, is to remove some of the timidity and even some of the hypocrisy from what is by definition a system in which the top officials must depend upon the election returns for their jobs.

* * *

BUT . . .

The Gronouski manner is something else again, however. He called a press conference, something that newspapermen like to confine to top policy makers and "hard news."

To give him credit, he prefaced his remarks by saying that the summons might have been somewhat "presumptuous." Then he said he wanted to discuss some of the technical aspects of tax administration.

This reporter, and no doubt others, is not interested in such a lecture on a busy morning. What a public official has to say about such subjects he can put into a routine press release for distribution to the news agencies.

His real purpose, it became evident after a few moments, was to mount the political rostrum, back up the Reynolds campaign, and attack the Republicans, even at the cost of compromising the Nelson administration of which he was a key part when the present limited sales tax he now denounces was adopted.

There probably are 60 men of Gronouski's rank in the state government.

If each of them gets the notion that he can call a press conference when he pleases, statehouse journalism is headed for a shambles.

Looking Backward

Crescent Restates Its Position

100 YEARS AGO

Quoted from the Appleton Crescent for June 14, 1862.

We are no defenders of slavery per se. We care not how soon it disappears so that it is done without shock, without revolution and by lawful and proper means.

But we are watching with solicitude the movements of the mighty army raised under Federal authority and the motives and purposes of the Administration which has the conduct and control of that army.

We are anxious to know whether it is to be used as an instrument to bring the rebellious citizens in subordination to law, or as an engine to overthrow the system of general and local governments created and set in motion by the framers of the Constitution.

Nothing can be settled than that slavery is a purely local institution, depending upon local law and custom; that the Government of the United States has nothing to do with it, except so far as the Constitution has imposed upon it in obligations.

We, therefore, speak of the mischief of destroying slavery, not because we have any sympathy with that system of servitude, but because unlawful interference with it indicates that the Administration is drifting away from the moorings of the Constitution into the open sea of Revolution.

If the President is permitted to break through one Constitutional limitation with protest or opposition, no man can tell what other limitation will stay his career.

If the army is to be used for the subjection and deprivation of guaranteed rights of one State or one section, there is the same danger to every other State and section.

"Eternal vigilance is the price of liberty" and there is no safety except in the power of public opinion made to be heard and felt in strict and cordial compliance with and the observance of the whole and every part of the Constitution.

25 YEARS AGO

Friday, June 11, 1937

Dr. Thomas N. Barrows officially became the 10th president of Lawrence College in ceremonies at Memorial Chapel that morning. He assumed the presidency informally Feb. 1 when Dr. Henry M. Wriston left to become president of Brown University.

Elected to the executive board of the Ladies Golf Club at the New London Springvale Club were Mrs. George Demming, Mrs. Thomas F. Fitzgerald and Mrs. G. A. Vandree. Mrs. E. Jost continued in the position of board chairman.

Members of the Northeastern Wisconsin Firemen's Association officially elected Ralph Restle president and Gerald Dent secretary-treasurer. The two New London men had been elected to the offices temporarily several months earlier.

William Lindeman was installed as president of the Menasha Aerie of Eagles by John Schneller, Neenah, past state president.

John Callahan, former Menasha superintendent of schools and then state superintendent, was the guest speaker at the Menasha High School Alumni dinner meeting the previous evening. Miss Alice Strong was general chairman of the event and Miss Celia Boyce served as toastmistress.

10 YEARS AGO

Friday, June 13, 1952

Carillonic bells were being installed to mark the silver jubilee of St. Therese Church, Appleton. Sister Mary Quentin was to be sexton as well as organist at the church and play the bells from the organ keyboard. Ralph Moehring and Allan Schreiner were co-chairmen of the jubilee committee.

Leonard Goetz was named the new postmaster at Manawa.

Wayne Bryan, Neenah, and Robert Stein, Clintonville, were named directors of the Fox River Valley Chapter of the Wisconsin Society of Professional Engineers.

Margaret Ann Ganzner was elected president of the Bettina Theta Rho Girls Club. Other officers included Patricia Williams, vice president; Mary Ann Protheroe, recording secretary; Nancy Toman, financial secretary, and Madonna Brunner, treasurer.

Lawrence Ertl was elected to succeed Gordon Mader as commander of the Leo Van Roy American Legion Post at Darboy.

Stuart scholarships sponsored by the Carnation Company Foundation were awarded to Patricia Smith, Wrightstown, and Kenneth Daun, Chilton.

GRIN AND BEAR IT — By Lichty

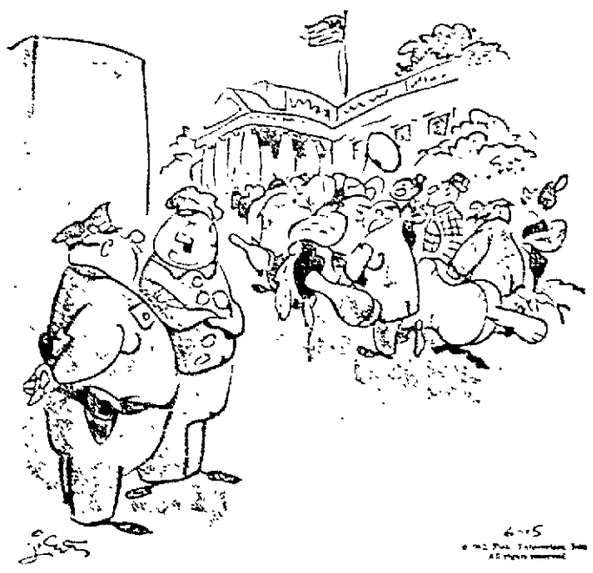

"What with the crush of poets, musicians and theatrical people I hear they're gonna remodel the White House to include a stage entrance! . . ."

Lawrence Says

Kennedy Fails Opportunity to 'Clear the Air'

News Conference Had Only Vague, Brief Statements

BY DAVID LAWRENCE

WASHINGTON—President Kennedy missed at his Thursday news conference another opportunity to clear the air Instead, he spoke vaguely and briefly about the problems that have been adversely affecting the national economy. He repeated his previous observation about the need to study fiscal problems.

Lawrence

Even as Mr. Kennedy spoke, the stock market in New York City was recording a drop of from $6 to $8 billion in the value of stocks and was reaching the lowest point since last December —a decline of more than $126 billion.

Not a question was asked the President about the downward trend in business as revealed in the latest report, issued jointly by the Federal Trade Commission and the Securities and Exchange Commission.

The United Press International had summed up the report this way, 24 hours before the news conference, as follows:

Sales, Profits Down

"Sales and profits of manufacturing corporations dropped in the first three months of the year, the government reported today.

"It said the sales decline was a normal seasonal pattern. But the drop in profits was greater than would have been expected on the basis of the fall in sales, 'reflecting continued pressure on profit margins.'

"The profit margin per sales dollar shrank to 4.3 cents, compared to 4.8 cents in the last three months of 1961

"It said manufacturing corporations sales dipped by $2.4 billion in the March quarter to $92.8 billion Profits before taxes were off $700 million to $7.4 billion. After-tax profits dropped by $600 million to $4 billion.

Biggest Losers

"The sharpest profit declines were sustained by producers of furniture, lumber and wood products, stone-clay-glass products, alcoholic beverages and clothing. Only aircraft and drug makers showed significant profit improvements during the quarter, the report said."

Now, it is obvious that it doesn't matter much what yardstick is used to measure the value of stocks—whether it is 15 times earnings, as Secretary of the Treasury Dillon suggested the other day, or 20 to 24 times as the scale has been—if the earnings start downward. The public has been buying stocks on the expectation that earnings would rise. But now it is evident that earnings are coming down. Hence values decline, too. To say that stocks have been "overpriced" would mean something if earnings remained the same. But if the yardstick is being changed, even as the earnings are shrinking, it becomes increasingly difficult to feel confidence in the immediate future of the country.

This is why, when the president of the United States has the opportunity to appear before the press and the television cameras, he is expected to tell the people what the government—the biggest single factor in the national economy—is going to do.

Sound Fiscal Policy

Confidence or lack of confidence is not a matter of personal likes or dislikes of political antagonism toward an administration by businessmen. Confidence is really related directly to what the government does about taxes and tax regulations, tariffs, wages and prices. It is related fundamentally to the question of whether the government is pursuing a sound fiscal policy and balancing its budget.

The President at his news conference pointed to the economic progress made in Europe in recent years as if it were something worth studying to get some hints for our own government But the truth is that countries like France and Germany got rid of most of their war debt by repudiation or revaluation of their currencies. Also, America handed over plenty of money for "foreign aid." If Uncle Sam could find some Good Samaritan to wipe out our enormous national debt, which is costing more than $8 billion a year in interest alone, and if some of these very prosperous European nations began to share the "foreign aid" burden with the United States more equitably than they do now, America also might move toward a healthy economy.

"Obsolete" Views

But the idea of paying off debt is now supposed to be a "stereotyped" view and just one of those "obsolete" doctrines that have to be scrapped as the "sophisticated" theoreticians hereabouts see it. That's what is weakening the confidence of the American businessman.

The administration hasn't found out yet that business really wants only a chance to earn a reasonable profit. Manufacturing companies in the United States just a little more than a decade ago—in 1950—were earning a profit of around 7.1 cents after taxes on every sales dollar. But now the profit is down to 4 cents.

Governmental interference in the economy and its tampering recently with the price structure —which accentuated the stock market decline—might perhaps be termed academic matters now if the administration itself only showed some signs of understanding what's really happening to wipe out the values of American businesses in the markets of today.

(Copyright, 1962)

BUNIONS

Get this quick relief. Lifts shoe pressure, soothes and cushions the sensitive spot. Ask for the Bunion size.

Dr Scholl's Zino-pads

To Your Good Health

Dishwashers Can Help Reduce Germ Count

BY JOSEPH G. MOLNER, M.D.

Dear Dr. Molner: Many people have told me that to actually get your dishes germ-free a dishwasher is necessary. Is this true? Are there any statistics to prove it?—W.L.S.

Dr. Molner

Yes, it's true, and yes, there are rather striking statistics.

The University of Louisville recently had 40 families wash dishes the usual way, either drying them by air or with towels. Another group of similar families were equipped with dishwashers. After washing and drying, the dishes were placed in sterile bags and taken to the university for bacterial counts.

There was a lot of variation in the number of germs left after hand-washing by different families, but the average germ count was 390. This count can be compared with the public health "standard" of 100, which means that a dish is clean enough to be safe for use, say, in a restaurant. The automatic dishwashers, however, showed the remarkable low count of only 5 — 74 per cent of the dishes gave a count of zero, and the rest were low enough to maintain the average of 5.

What's The Difference?

What's the difference? For one thing, perhaps the most important, automatic washers can and do use water much hotter than in hand washing, and these temperatures kill germs of all kinds.

For those who can afford automatic washers, that seems to me to be evidence of the most convincing sort. For those who can't — well, I should say to use water as hot as possible, and keep it hot. As it begins to cool off, its effectiveness cools off, too.

So whatever way you wash dishes, wash 'em hot to wash 'em clean.

* * *

Dear Dr. Molner: My husband had an operation for sterization. Since then his sex desire does not seem as great. Is this normal for men and women who have had such operations? —MRS. G. M.

No, the operations themselves wouldn't necessarily decrease the desire at all. Many other factors do have a strong effect, psychological ones being foremost. Among these can be worry, lack of self-confidence, etc. Overwork and just plain weariness with the day-to-day struggle of supporting ourselves is also important

* * *

Dear Dr. Molner: How do fibroid tumors differ from others? In what part of the body do they occur?—MRS R M.

They are different from other tumors in that they occur in fibrous tissue, such as in the uterus or womb, which is where they are mainly found They can remain tiny or can get as big as a football in extreme cases Physicians often find them, and (wisely in my opinion) don't mention them unless they may cause symptoms. I suppose one could have such tumors for 40 or maybe 60 years without knowing the difference But a fast-growing, large one will become a nuisance soon. If one needs removal because of bleeding or pressure symptoms, don't hesitate to have the surgery performed.

(Copyright 1962)

Mickey Rooney May Be Out of Money, But Not of Friends

HOLLYWOOD (AP) — Mickey Rooney is finding that he doesn't lose his friends as easily as he lost his money.

They began rallying to his aid after he filed for bankruptcy He claims he's broke and $464,914 in debt.

One of Rooney's creditors, attorney Robert A. Neeb of Los Angeles, said the 39-year-old actor could forget a $5,500 bill. Neeb represented Rooney's fourth wife, Elaine, in her divorce suit.

"I hope you will look upon me as a friend and not as a claimant And I want you to take this letter as a waiver of all sums owed by you to me" Neeb wrote Rooney.

He said he would ask other creditors to join him in waiving their rights

Rooney reportedly has earned $12 million in 30 years of show business He blames his financial condition on bad counsel and bad judgment

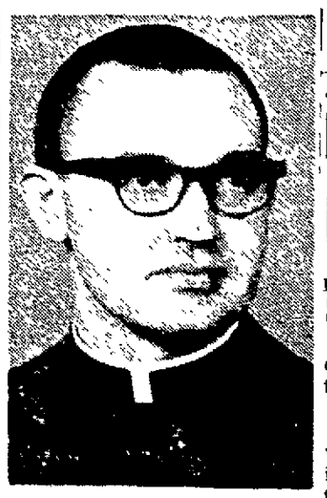

Gerald Herman

Appleton Man to be Ordained Sunday

Gerald Herman, son of Mr. and Mrs. Erwin Herman, 1101 E. Marquette St., will be ordained into the office of the Lutheran ministry Sunday in a special service at 2:30 p.m. at Faith Lutheran Church He is a recent graduate of Concordia Seminary, St. Louis, Mo

The Rev. Walter J. Plischke of Grafton will preach the ordination sermon. The Rev. H. E. Simon of Faith Church will serve as liturgist and will officiate at the rite of ordination Pastors of the area will assist in the rite.

Following the service at approximately 4 p.m. members of the congregation and friends will join in a potluck reception supper for the new pastor

He has accepted the call of Mt Olive Lutheran Church at Shelton, Wash., where he will be installed on July 1.

Make Allegiance Pledge Separate Issue, Group Asks

WISCONSIN RAPIDS (AP)— The Legislative Council's Education Committee, in a move to avoid a fight similar to the one in the 1961 Legislature, wants student recitation of the Pledge of Allegiance handled as a separate issue

An amendment requiring the reciting of the pledge once-a-week in public schools was attached to a curriculum measure in the last session. The entire proposal was vetoed by Gov Gaylord Nelson after Atty. Gen. John Reynolds said in an opinion the pledge amendment was unconstitutional

The committee also heard a defense of county teacher colleges by spokesmen for four of the institutions and delayed indefinitely discussion of a bill calling for a state board of education

Both the Wisconsin Education Association and the Wisconsin School Boards Association have proposed creation of a state school board, with members elected on the basis of congressional districts A superintendent of public instruction, now elected would be appointed by board members

The discussion of the county teacher colleges came up as the committee considered the role of the institutions in the future of the state's higher education system The colleges were defended by the presidents of institutions in Wood Taylor, Dodge and Racine-Kenosha counties.

Nason on Education

Learning Days Not Over Once Formal Education Comes to End

BY LESLIE J. NASON, Ed.D.
Professor of Education
University of Southern California

Some people seem to feel that once they leave school behind their learning days are over.

This is not so.

More and more, as our modern world changes and grows increasingly complex, it is important that people retain their ability to learn all through their lives.

Recently, I received this letter:

Dear Dr. Nason:

I am a commercial teacher. Automation in the business world worries me. How can I, as a teacher, adequately prepare my students to cope with the changes that are a direct result of automation?

The skills needed to survive in a world of automated office procedure can be learned quite readily as they are needed.

If you can instill in your students the habits of accuracy and precision in their school work they will retain them throughout life and make them more easily retrainable for changing jobs.

And, if your students know that they have these habits of learning, they will approach new jobs with confidence.

Dear Dr. Nason:

My son is a sophomore in college. His work is a bit above average. He is majoring in science and minoring in math. He thinks he'd like to teach but he is not sure. Can you suggest anything that would help him to decide?

Mrs. J. C., Elmira, N.Y.

Why not encourage your son to try his hand at helping some boy or girl in school?

If he finds this interesting and gets a thrill out of helping someone else succeed, the chances are he will become a good teacher

If not, then he should try something else.

Dear Dr. Nason:

Our school system is starting combined classes next fall as an economy measure. The brighter students in the third grade will be put in with the slower fourth grade students in some cases. We are opposed to this if it is not best for our children. Is it?

No, it's not the best way.

A better way would be to combine classes on the basis of performance in arithmetic and reading. These classes are easier for the teacher to handle and, in the past, have produced far better results.

And, in the long run, they are economical, too.

(Copyright 1962)

Services Set For Churches in Greenville Area

GREENVILLE — St. Paul Lutheran Church, Stephensville, will have 8:15 services and the Trinity Lutheran Church, Town of Ellington, will have 9:30 services. Both parishes will have Sunday school at 9 a.m. with a Sunday school picnic for both parishes at the Trinity Lutheran Church, marking the end of school for the summer.

Methodist worship at Stephensville will be at 9 o'clock and Medina Methodist at 11 o'clock.

St. Patrick Catholic Church, Stephensville, will have low masses at 5 o'clock and 10 o'clock and St. Mary Catholic Church, Greenville, will have a high mass at 8 o'clock with the St Ann Christian Mothers receiving communion.

The EUB churches will have 9:30 services at Center with Sunday school at 10:30 and 10:30 services at Greenville with 9:30 Sunday school.

1000s and 1000s of

EVERGREENS

TREES and SHRUBS

Finest Quality in All Wisconsin

NOW is the time to Plant!

Shop Our Tremendous Selection

CLUMP BIRCH

Potted Roses

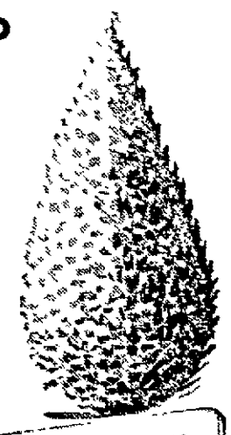

- Fruit Trees
- Flowering Shrubs
- Grass Seed
- Fertilizer

LET US HELP YOU PLAN YOUR LANDSCAPING!

FOX VALLEY NURSERY

VISIT OUR SALES YARD AT →

Open Daily & Sunday 8 a.m. to 10 p.m.
1503 S. Oneida St. Appleton Tel. 4-4081
(Across from St. Elizabeth Hospital)

Long May She Wave!

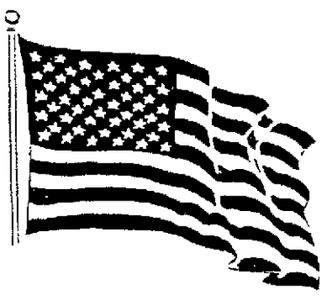

We're proud of our Star Spangled Banner and all she stands for! Pay tribute to your country and your flag . . . display your patriotism and help us celebrate tomorrow with a gigantic city-wide parade!

Everybody Loves a Parade!

Hats Off to the Flag Day Committee

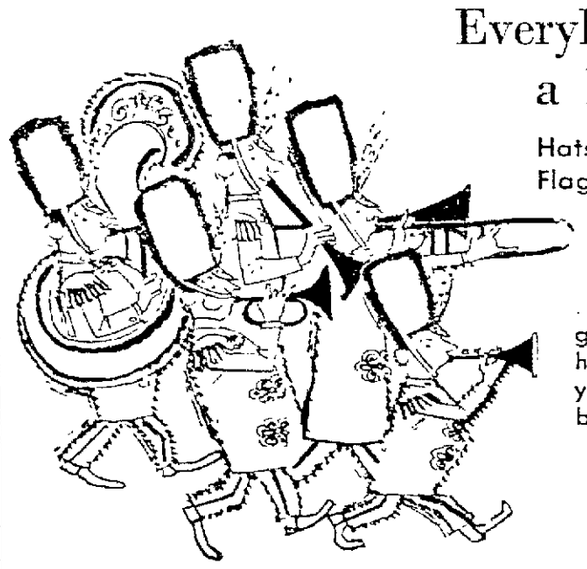

. . . this civic minded group has worked hard to make this year's parade the best yet!

Flag Day Parade Starts at 2 P.M. Tomorrow

Congratulations to . . .
Robert Liethen, chairman

Clarence Mitchell	Ralph Acker
Kenneth Loos	Richard Malchow
Carl Peotter	Philip Cresswell
Ed Arndt	Wendall Smith
Robert Mehlberg	Clarence Horn
Donald Genge	Joseph Moriarty

H. C. Prange Co.

CHRYSLER'S GOING GREAT!

Year after year, Chrysler has continued to chalk up big sales gains. Current reports pouring in from all over the country signal the biggest switch to Chrysler in years.

Model sales, October 1 through May 31, 1962, show a solid, certain 36% increase over the same period last year!

A ringing vote of confidence for outstanding Chrysler value! Value that's protected because all Chryslers are full-size. There are no "Jr. Editions" to jeopardize your resale value.

See your dealer. Test-drive a Chrysler. Chrysler's got it great! Newport, 300 or New Yorker.

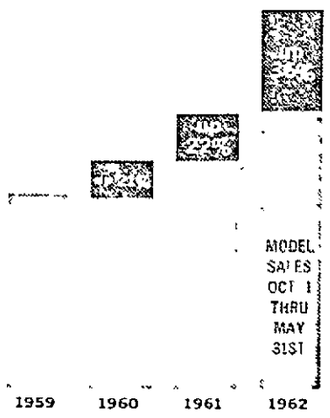

CHRYSLER'S STILL $2,964.* *Manufacturer's suggested delivered price for 4-door Newport sedan, exclusive of destination charges. White wall tires extra.

FULL-SIZE REASON WHY CHRYSLER SALES ARE SOARING!

Top Quality

SEE IT TODAY AT YOUR CHRYSLER DEALER

'Victorious' Lampoon Brings Author Offers

Productions in London, Hollywood, Chicago Pending for Ossie Davis

BY MILT FREUDENHEIM

NEW YORK — Actor-playwright Ossie Davis has deals cooking in London, Hollywood and Chicago for his Broadway comedy success "Purlie Victorious"

The broad-gauge lampoon of the declining days of southern white supremacy kept New Yorkers laughing from September to May

Now producer Phillip Rose is arranging a film version There are negotiations for a London production in the fall And "Purlie" will go to Chicago's Edgewater Beach Theatre for two weeks July 9

Davis plays the title role as a fancy talking preacher who returns to the cotton plantation to outsmart Ol' Cap'n Cotchipee a South Georgia scrooge slightly funnier than reality

The writer and star, either intentionally or not, has allowed numerous laughs to be stolen from him by his wife, actress Ruby Dee portraying Lutiebelle Gussie Mae Jenkins, good at heart but not too bright

Ossie and Ruby have managed to appear together practically continuously since they met as broadway cast members when he was in the title role of "Jeb," after World War II

They were last together in "A Raisin in the Sun" in which he replaced Sidney Poitier on Broadway

Pair Give Readings

The Davises keep close ties with the Negro community, with frequent appearances before church and club groups in readings of poetry, African folk tales and dramatic skits written by him

Ossie teaches Sunday school in the Baptist church near their home in suburban Mount Vernon Since 1956 he has written and staged an annual Negro history week show for Retail Drug and Hospital Employes Union Local 1199

Convinced that Negroes are a "barely tapped audience for the ater, with the money, the interest and the desire to be included," he invited ministers to see "Purlie Victorious" and tell their congregations about it

He notes that theater opportunities for Negro performers is "an up and down situation" which was "not too bad" this year

Besides 'Purlie" there was the revue "Kicks and Co ," the musical "Kwamina ' and off-Broadway, "The Blacks," 'Moon on a Rainbow Shawl," and "Fly Black bird ' featuring Negro artists

Ossie Davis' acting credits include "Anna Lucasta,' the revival of "The Green Pastures," "No Time for Sergeants' and "Jamaica" on Broadway, the film "No Way Out" with Poitier and Ruby, and the title role in Eugene O Neil's "The Emperor Jones" on television

As a writer, he is proud of praise for "Purlie' by such show business pros as Garry Moore, Duke Ellington, Howard Lindsay and Dorothy Stickney, Marc Connelly, E Y (YIP) Harburg and among younger fans, Paul Newman, Joanne Woodward and Elaine May.

The critics liked "Purlie" too, and there were some who hoped for a Pulitzer Prize for Davis' show Ossie recalls with a grin restraining a friendly group of church ladies who wanted to go picket the Pulitzer committee when the play got no award "That will not help," he advised them

AP Wirephoto

Comedian Jimmie Durante and his wife, Margie, are all smiles in Burbank, Calif, where the pair has been given the final adoption papers for six-month-old Ceci. Durante claims this was the happiest moment in his life.

Dance Show Too Highbrow For Reviewer

BY CYNTHIA LOWRY

NEW YORK (AP)—"They (the public) don t know if it s bad music or a new approach" said Igor Stravinsky of his work in an epilogue to his new dance drama Thursday night

This viewer whose musical tastes run toward Jerome Kern and Richard Rodgers would not presume to judge the merits of "Noah and the Flood" the 80 year old maestro s latest—and, he said, last—work I do know that I wasn't humming the tunes when I snapped off the set And I still don t understand the mixture of soaring religious type poetry and comedy doggerel with which the familiar Bible story was retold against the dance background

The dancers wore masks and did more writhing than dancing and leaping The music was full of dissonances and sharp sounds

CBS reputed to have spent almost $200 000 on the production may feel it made the culture catch of the year with the world premiere of the great composer s work Unhappily I was both bored and bewildered during most of it The most interesting part to me was the last 20 minutes of the hour special when the musical event concluded, there was a biographical treatment of Stravinsky and his collaborator choreographer George Balanchine If this be a confession of lowbrowism, make the most of it

Tavern Keeper Fined For Violating Hours

WAUPACA — Dale Simpson 728 Eighth St , was found guilty of keeping the Simpson s tavern open after 2 a m by Municipal Justice George Whalen when Simpson changed his plea from innocent to no contest

He was fined $50 and costs

German Sons, Fathers Topic Of NBC Show

BY THE TV SCOUT

8:30-9:30 (Channel 4-5) — Germany Fathers and Sons has an interesting premise—a comparison of today's German youth with the Nazi-ridden generation—but the result is not as gripping as it might have been One fault is that the early portion of the program is yet another rehash of the rise of Nazism Several scenes—notably a school where young Germans (and a few parents) watch atrocity films—are memorable.

* * *

6:30-7:30 (Channel 2) — Rawhide repeats an episode from early in the season when the drovers were out rounding up strays to form a herd This is the backdrop for the night's main plot, which involves Darren McGavin as an old brush hermit with a secret

* * *

7:30 8:30 (Channel 2) — Tod (Martin Milner) appears about to marry and settle down on Route 66's repeat tonight, but his fiancee exhibits a personality trait he hadn't counted on

* * *

8-9 (Channel 11) — 77 Sunset Strip has what must be called a semi-repeat The story is new, but involves two characters (Dorothy Provine and John Van Dreelen) from a 77 Sunset Strip episode five years ago And so there are generous flash-backs from that earlier show, to re-introduce these two

* * *

9-9:30 (Channel 2) — The Twilight Zone repeats one of its best semi-science-fiction stories We're in a hospital in a civilization (time and place unspecified) whose standards are different from ours The chief figure here is a girl, a misfit whose ugliness is her undoing.

* * *

9-10 (Channel 11) — Target The Corruptors repeats its show dealing with waterfront corruption, a program which will teach you what 'sweetheart contracts' are

* * *

9.30-10 (Channel 4-5) — Chet Huntley Reporting tackles a subject which CBS Reports devoted an hour to last year—legislative reapportionment A team from the program roamed Vermont, where there has been no reapportionment since the 18th Century, and discovered that the Vermonters don t seem to worry about it

* * *

10:20-12 (Channel 4-5) — Tonight host Mort Shal chats with Sargent Shriver, Nancy Lowe and James Darren

'CBS Reports' To Offer 4 New Shows

Study of American Woman First One, Planned for July 12

NEW YORK — 'CBS Reports" has a summer schedule of repeat shows like most other programs but will spice up its Thursday evenings with four new programs of varied offerings

First, on July 12 will be a special edition of the network s daytime "Calendar' which will study the American woman in her home (Why didn t NBC s special women's shows, which have been spotlighting woman and her problems from birth to senility, ever think of that?)

Three of the Thursday night specials will come in August "An Experiment in Dialogue," whatever that means a poetry session and a musical hour All very high level

'Face to Face," Ralph Edwards' new package which will replace Jack Benny for the summer on CBS, has undergone a change of title Now it s 'Who in the World"

The idea of the program is to interview two related but unacquainted people like Astronaut John H Glenn Jr and the mayor of Perth Australia who ordered the city lights turned on Sort of a reverse switch on "This Is Your Life"

Police Chief Takes Deputy Marshal Oath

MANAWA — The oath of office as United States Deputy Marshal was administered to Chieef of Police Rodney Taubel Wednesday morning in Milwaukee by U S. Marshal James Dillon

Taubel will start work in Milwaukee on June 24

For Your ENTERTAINMENT

T.V. Log — Special Events — Movie Times!

Fox Cities Movie Times

Appleton—(now playing) Merrill s Marauders at 3 10, 6 30 and 9 55 Malaga at 1 30, 4 55 and 8 20

Brin. Menasha—(now playing) Away All Boats at 7 p m Up Front at 9 p m Battle Hymn at 10 40

41 Outdoor—(now playing) House of Women and Samar Shows start at dusk

44 Outdoor—(now playing) House of Women and Samar Shows start at dusk

Neenah—(now playing) Follow That Dream at 6 30 and 10 30 Cape Fear once at 8 45

Raulf, Oshkosh—(now playing) Big Red at 6 30 and 9 p m Portugal once at 8 25 Matinees Big Red at 2 20 Portugal at 1 30

Rialto, Kaukauna (now playing) Burn, Witch, Burn at 7 p m and 10 p m House of Fright once at 8 45

Time, Oshkosh—(Tonight) Cabinet of Dr Caligari at 7 p m and 9 55 Hand of Death once at 8 50 (Saturday) Hand of Death at 1 30 Cabinet of Dr Caligari at 2 45 Mr Hobbs Takes a Vacation at 7 p m and 9 30

Tower Outdoor—(now playing) Parrish and Flaming Star Shows start at dusk

Vaudette, Kaukauna—(now playing) The Minotaur at 7 p m Explosive Generation at 8 40

Viking—(now playing) Big Red at 1, 4, 7 and 10 p m Living Desert at 2 50, 5 50 and 8 50

Special Events

Open House—(tonight) Paper Valley Model Railroad Club at 8 p m 723 S Oneida St

Kimberly Legion Picnic—(through Sunday) concert at 7 30 p m today by Community Band record hop 8 to 11 p m (Saturday) Square dance Program by Dizzy Sizzlers Saturday and Sunday Sunset Point Park Kimberly

Flag Day Parade—(Saturday) Starts at 2 p m at Durkee Street and Wisconsin Avenue proceeds west on Wisconsin Avenue to State Street then south to College Avenue and east on College to Lawrence College campus

Television Schedules

WBAY-TV, Channel 2, Green Bay

Friday, P M
4 00—As the World Turns
4 30—Popeye Cartoon
5 55—Sports
6 00—News Weather
6 15—Walter Cronkite
6 30—Rawhide
7 30—Route 66
8 30—Father of the Bride
9 00—Twilight Zone
9 30—Eyewitness
10 00—Weather Sports News
10 30—Shannon
11 00—Feature Theater
Saturday A M
7 00—Cheer Up Time
8 00—Capt Kangaroo
9 00—Video Village
9 30—Mighty Mouse
10 00—Magicland of Allagazam
10 30—Roy Rogers
11 00—Sky King
11 30—Bug Bunny
Saturday P M
12 00—Noon Show
12 30—Family Music Room
12 45—Film Feature
1 15—Baseball Red Sox vs Tigers)

WFRV-TV, Channel 5, Green Bay

Friday P M
4 00—The Three Stooges
4 15—The Early Show
5 45—Huntley Brinkley Report
6 00—News
6 15—Sports
6 25—Weather
6 30—International Show time
7 30—The Detectives
8 30—Germany Fathers and Sons
9 30—Chet Huntley
10 00—News Weather Sports
10 20—Tonight Show
Saturday A M
7 30—University of Wisconsin
8 00—Kids Kampus
8 30—Pip The Piper
9 00—Shari Lewis
9 30—King Leonard
10 30—Make Room For Daddy
11 00—Watch Mr Wizard
11 30—Championship Debate
Saturday P M
12 00—Summer Showcase
12 30—Home Farm and Garden
1 00—Dateline Today
1 30—Matinee
3 30—USGA Golf

WLUK-TV, Channel 11, Green Bay

Friday P M
4 00—American Bandstand
4 50—American Newsstand
5 00—Man From Cochise
5 30—Evening Report
5 55—Highroad
6 25—Weather
6 30—Margie
7 00—The Hathaways
7 30—Flintstones
8 00—77 Sunset Strip
9 00—King of Diamonds
9 30—M Squad
10 00 Ten o Clock Report
10 30—Evening Show
Saturday A M
9 30—Kartoon Karnival
10 00—Out West
11 30—Jim Bowie
Saturday, P M
12 00—Bugs Bunny
12 30—Big Mac
1 00—Cimarron City
2 00—Adventure Time

WSAU-TV, Channel 7, Wausau

Friday P M
4 00—American Bandstand
4 50—Ranger Dan
5 15—Huckleberry Hound
5 45—Program Previews
5 50—Channel 7 Reports
6 15—Walter Cronkite
6 30—Rawhide
7 30—Route 66
8 30—Father of the Bride
9 00—Twilight Zone
9 30—Rifleman
10 00—Channel 7 Reports
10 25—Third Man
10 55—Showcase
Saturday A M
7 30—Mighty Mouse
8 00—Capt Kangaroo
9 00—Video Village
9 30—King Leonardo
10 00—Magic Land
10 30—Roy Rogers
11 00—Fury
11 30—Breakthru
Saturday P M
1 00—News
12 15—Baseball (Braves vs Pitts
3 30—Principles of Real Estate

WTMJ-TV, Channel 4, Milwaukee

Friday P M
4 00—Theater
5 45—Huntley Brinkley
6 00—Sports Picture
6 10—Your Weatherman
6 15—News
6 30—International Showtime
7 30—The Detectives
8 30—Germany Fathers and Sons
9 30—Mantovani
10 00—Weather News
10 15—Ripcord
10 45—Tonight Milwaukee
11 00—Tonight Show
12 00—News
12 10—The Witching Hour
Saturday A M
8 00—Cartoon Time
8 15—Library Story
8 30—Pip The Piper
9 00—Shari Lewis
9 0—King Leonardo
10 00—Fury
10 30—Make Room For Daddy
11 00—Mr Wizard
11 30—Cartoon Carnival
Saturday P M
12 00—News
12 15—Baseball (Braves vs Pitts)
3 30—USGA Golf
3 30—USGA Golf

WISN-TV, Channel 12, Milwaukee

Friday, P M
4 00—Punky and his pals
4 25—Popeye Cartoons
4 35—Pops Theater
5 30—Bozo & Stubby
6 00—News Weather and Sports
6 30—Rawhide
7 30—Route 66
8 30—Father of the Bride
9 00—Twilight Zone
9 30—Peter Gunn
10 00—News
10 10—Weather
10 15—Big Movie
11 45—Almanac
11 50—News Chapel
Saturday A M
7 40—News
7 45—Davey and Goliath
8 00—Captain Kangaroo
9 00—Video Village
10 00—Allakazam
10 30—Roy Rogers
11 00—Sky King
11 30—Bozo and Stubby
Saturday, P M
12 00—Pops Theater
1 00—Comedy Capers
1 30—Ivanhoe
2 00—Community Compass
2 30—Theater

Used TV Sets
Ideal for Cottages from 19.95 up
Expert Service on
Transistor Radios
Koleske TV
Sylvania Sales & Service
1124 N Mason Ph 4-5340
Open Evenings

After Your Swim...
DROP IN AT . . .
TOM'S
Next to Telulah Park
Just 4 Blocks From the New Swimming Pool
BROILED ON TOASTED BUN
100% PURE BEEF
Hamburgers 15c
SHAKES — Super Thick .. 20c
Floats — Sundaes — Cones
FRENCH FRIES 15c
FISH ALL DAY FRIDAY
Fish Lunch Includes Boneless Perch, French Fries, Rye Bread, Tartar Sauce and Cole Slaw, only . 60c
Fish Sandwich 25c
Phone 9-1649 For Take-Outs
Tom's DRIVE IN
Open 11 to 11 — Friday and Saturday 11 to 12

Fun for the Entire Family at the 25th Annual
HORTONVILLE HOMECOMING
SATURDAY and SUNDAY JUNE 16-17
BOTH AFTERNOON and EVENINGS
★ FREE Vaudeville Acts ★ FREE Dancing Sat. and Sun. Nites
★ FREE Admission ★ FREE Parking ★ Rides
Hear Senator Wiley Sat. at 8:00 P.M.

TRANSISTOR RADIO REPAIRING
All Makes & Models Including Japanese
DOUGHERTY'S TV
Sales & Service
135 E Wis Ave Ph 4-5584

Try Post-Crescent Classified Ads

He's the
Working Image
of his Company . . .
his Community!

Introducing
Leland James Maxwell
Photo Engraver

ON THE JOB . . .

* "Lee" Maxwell is a photo-engraver
* His duties, over simplified, consist of involvement in the processes which change photographs, line drawings, sketches and similar material into the zinc "cuts" used in the printing process
* He operates the large engraving camera which breaks the solid photograph or picture into a series of dot patterns and the line work on special engraving film
* In a series of steps, he transfers the dot patterns or line image to sensitized zinc plates similar to making a contact photographic print
* He assists in processing the plate — by immersion in a series of acid baths — to produce a zinc "cut" with raised surfaces which can carry ink to the paper during the final printing of the paper.

IN THE COMMUNITY . . .

* Leland James Maxwell was born in Neenah, now lives at 421 W Michigan street, Appleton
* He and his wife, the former Aloha Mae Mader, have two children, Steve Guy and Dawn Leeal. The children attend Franklin School
* Lee is a graduate of Appleton Senior High School, is active in Indian Guides of the Appleton YMCA with his son, Steve
* The family attends the Evangelical United Brethren Church where Maxwell is the assistant financial secretary
* Lee likes to fish and to bowl, and is an avid enthusiast of football, baseball and hockey

Maxwell

The true "Image" of a Company is its employees . . . people who contribute good work on the job and make an equal contribution to their community. The majority of our employees own their homes; pay taxes, buy merchandise, attend Church, send their children to school and take active part in civic affairs.

When you think of the Post-Crescent, think of it as people . . . who are your friends and neighbors!

APPLETON POST-CRESCENT

Wisconsin's Vital Newspaper

Kennedy Asks GOP Backing On Major Bills

CONTINUED FROM PAGE 1

the auditorium when he said he'd read the column in the St. Louis Post Dispatch, the newspaper added to the White House reading list when the New York Herald Tribune was canceled.

On support of his legislative program, Kennedy said members of his own party have done pretty well, except for a few who habitually vote with Republicans. He noted that when the House passed his request Thursday to raise the debt ceiling to $308 billion, only nine Republicans voted with him but "Democrats met their responsibility."

Kennedy said if Republicans make his farm bill a party issue, "We will find ourselves with a very close vote on a matter which has the first chance of bringing some order out of what is a very chaotic situation."

The administration measure, he contended, would save taxpayers $4 billion over the next four years. Defeat, he said, would reinstate the program of Eisenhower's secretary of agriculture, Ezra Taft Benson—and he maintained this has cost more than $6.5 billion a year, would continue piling up surpluses and depress farm income.

Kennedy had this to say on other topics:

Economic Policy—Asked whether government would play an active role in industry and labor wage-price discussions, he said that in a free economy, "We have to attempt to work out the solutions on a voluntary basis."

Deficits Not Inflation

Deficits—It's not true, Kennedy repeated from his Yale speech of Monday, that budget deficits necessarily induce inflation. One course to avoid recurrent recessions, he said, is to follow a budget policy related to the economy and not to traditional positions which may be outmoded.

Soviet Union—If agreement on an independent coalition government sticks in Laos, Kennedy said the atmosphere may change and more amicable relations may be possible with the Soviet Union. But he saw no parallel between Laos and Berlin and said there is no current thought of a summit meeting.

Race Not Over

Foreign Aid—Senate-voted restrictions on aid to Yugoslavia and Poland represent favors for Moscow, Kennedy said. More broadly, he said the aid program is designed to maintain the Free World's position and "encourage friends of freedom." It must continue, he added, "because the race is not over."

Southeast Asia — Kennedy said U.S. policy in Southeast Asia should always be under review, a point made by Senate Democratic Leader Mike Mansfield of Montana in a speech questioning results of U.S. moves in that region. Kennedy said withdrawal from South Viet Nam or Thailand "might mean a collapse of the entire area."

Space — While the Pentagon plays a significant part in the space program, Kennedy said, the civilian space agency will retain primary responsibility. The United States is not yet first in space, he said, but is engaged in a major effort that will produce important results in the coming months.

Children Under Four To Enter Kindergarten In School Experiment

PITTSBURGH (AP)—The Warren, Pa., school board will start an experimental program next fall in which children as young as 3 years and 8 months will be admitted to kindergarten if they are ready for schooling.

The University of Pittsburgh announced the plan Thursday. The university will cooperate with the school board in the program.

Dr. Jack Birch of the university's special education and rehabilitation department said one aim is to find out what effect early admissions will have on the school system in later years. Another is to prove that some children are ready for formal schooling earlier than others.

AP Wirephoto

Two Officers of the Flight Engineers' International Association, hold a whispered conference Thursday as government efforts to settle labor disputes between three major airlines and the Engineers' union collapsed. Secretary of Labor Arthur Goldberg said that further talks appeared useless and the union was "free to strike."

Nelson Calls Legislature to Meet Monday

CONTINUED FROM PAGE 1

special session, the Federal Court panel retained its jurisdiction and told the governor if he didn't issue the call the panel would reapportion itself by employing the services of a special master.

The reaction of top Republican legislative leaders to the special session indicated a desire to act promptly and properly.

Assembly Speaker David Blanchard, R-Edgerton, said the Legislature "will act in a responsible manner by taking action on whatever matters are laid before it."

Sen. Frank Panzer, R-Brownsville, president pro tem of the Senate, said it was his view that reapportionment can be enacted within a reasonable time despite its "controversial aspects."

Senate Broke Record

When the Legislature last left Madison Jan. 13 the Senate had completed 161 working days for the 1961 session, breaking the record of 159 days set in the 1959 session. The Assembly's 162 working days tied the mark posted in the previous session.

Several of the 23 special legislative sessions held since 1848 have dealt with reapportionment. Two of them came in 1892. The 1891 reapportionment law passed by the Legislature was declared unconstitutional by the State Supreme Court.

The first special session of 1892 reapportioned again, but that act too was ruled unconstitutional and a second special session was conducted that year to meet the court's objections.

The last special legislative session in Wisconsin was in 1958 and was called primarily to deal with problems of unemployment compensation.

Britain to Quit Air Command

LONDON (AP) — Britain next year will give up command of the nuclear armed Second Tactical Air Force in Europe of the North Atlantic Treaty Organization, and a German, Belgian or Dutchman will take over, Western diplomats reported Thursday night.

They said the German government is striving for the prestigious job that carries operational command of jet bombers and fighters equipped with U.S. nuclear bombs. The force includes American, British, West German, Belgian, Dutch and other allied planes.

It has been under British command since its formation.

U. S. Berlin Garrison Has Surprise Alert

BERLIN (AP) — Most of the 5,000 U.S. troops in West Berlin turned out at 3:30 a.m. today for a surprise test alert.

They rushed out to tactical positions in various parts of the American sector. After four hours they returned to their barracks.

Such exercises are held at irregular intervals to test the garrison's operational readiness.

'Lions' Airlifted to France for Convention

NICE, France (AP)—An airlift of 20,000 Lions is under way, bringing members of the worldwide men's organization for their international convention opening here on the French Riviera June 21.

The first plane, with 141 American club officials aboard, arrived late Thursday from Chicago.

Men Prepare To Vacate Fort Lewis

FORT LEWIS, Wash. — Scheduled to leave active duty in August, 32nd Division artillerymen must keep a tight schedule to fit in deactivation paperwork and chores with their training program.

Among time-consuming processing requirements, all the tons of equipment received by the unit must be put in top condition and returned before the men leave. An artillery unit from Waupaca is stationed at Fort Lewis.

As a member of the Strategic Army Corps, the Red Arrow Division must continue practice, field problems and special maneuvers to be ready to move out to world trouble spots if needed.

The 32nd guerilla force involved in "Robin Hood," "A one month training maneuver, is now hacking through dense growth in a northwestern Washington rain forest.

Being planned is "operation Quicksilver," which will occupy two artillery units in Florida for a week.

Panama Pledges to Purchase U.N. Bonds

UNITED NATIONS, N.Y. (AP) —Panama promised Thursday to buy $25,000 worth of U.N. bonds, bringing total pledge up to $65,601,175 from 39 countries.

President Roberto F. Chiari of Panama made the promise to Acting Secretary-General U Thant in a visit here. Thant is trying to sell $200 million worth of 25-year, 2 per cent bonds to bail the United Nations out of a financial hole.

Redistricting Sure To Bring Conflicts

CONTINUED FROM PAGE 1

Falls, from its west central site to a north central position between the 10th and 8th.

The proposal would pit Johnson and Rep. Vernon Thomson, R-Richland Center, against each other in the enlarged 3rd District.

Proposed state senate realignment would have two incumbent senators in the same districts in two instances.

Vying for the same seats would be Sen. Clifford Krueger, R-Merrill, and Reuben LaFave, R-Oconto, in an enlarged northeastern district. Sens. Richard Zaborski, D-Milwaukee, and Allen Busby, R-Milwaukee, would face each other in a revised Milwaukee County district.

When the plan was first announced it would have made Sens. Robert Knowles, R-New Richmond, and Howard Cameron, D-Rice Lake, opponents in one district and Sens. Jess Miller, R-Richland Center, and Robert Travis, R-Platteville, foes in another.

Out of Contests

Cameron has since announced he will not seek reelection, and Travis resigned from the Senate to accept a post with the State Building Commission.

The Legislative Council Committee proposal was the result of 18 months work, but could not gain endorsement of the council. It was introduced by Allen Flannigan, D-Milwaukee, in the Assembly and killed.

Another reapportionment plan which may receive a second consideration is that submitted by Assemblyman Glen Pommerening, R-Wauwatosa. It would keep Milwaukee County at 24 Assembly districts.

Gain for Outagamie

Waukesha County would receive four instead of two seats and Outagamie, Kenosha and Walworth counties would each get one additional seat.

The districts would be made available by cutting Douglas County's representation from two to one Assembly seat and by combining smaller counties in various areas of the state into single districts.

Whatever reapportionment plan is decided upon, it will not provide perfect populations for each Senate and Assembly district. Although the Constitution calls for realignment on a population basis, Assembly districts must follow county lines and Senate trists must include complete Assembly districts.

These provisions make it impossible to make the populations conform exactly to the average district size indicated by the census figures.

Estes to Meet With Creditors

EL PASO, Tex. (AP) — Billie Sol Estes was to appear in U.S. District Court here today for another meeting with his creditors.

The receiver's credit committee met in closed session Thursday and will make its recommendations to U.S. Dist. Judge R. E. Thomason today. It was believed that Estes would file a partial plan for payment of debts.

Receiver Harry Moore filed his first report of income in the Estes receivership Thursday, showing income of $143,584.55 and expenses of $113,017.78.

In other developments Thursday:

Judge Thomason ordered a federal grand jury in El Paso to reconvene next Wednesday, presumably to hear more evidence in the Estes case.

Additional claims were filed against the Estes receivership but Estes' attorneys didn't appear to file any plan or schedule for paying the debts.

Rock 'n' Roll Stylist Strains Neck Muscle

CAMDEN, N.J. (AP) — Singer Brenda Lee, 17 year old rock 'n' roll stylist, strained a muscle in her neck Tuesday night as she performed at the Latin Casino in nearby Cherry Hill.

Julius La Rosa, another singer, was called in by the management to replace Miss Lee who is in satisfactory condition in Cooper Hospital. A doctor diagnosed her condition as "acute cervical muscle strain."

1st Pershing Nuclear Missile Unit to be Organized at Ft. Sill

WASHINGTON (AP) — The Army will organize its first unit to use the Pershing battlefield nuclear missile by the end of this month.

It announced Thursday that the 2nd Missile Battalion of the 44th Artillery, with a manpower strength of 615 will be formed at Ft. Sill, Okla. Some personnel already have been in training at Orlando, Fla., and Ft. Sill.

The Pershing is a solid fuel, quick-firing missile, designed as a replacement for the present liquid fuel Redstone.

Red Shelling Injures Four Quemoy Civilians

TAIPEI, Formosa (AP)—Communist shellfire injured four civilians, including two children, on Quemoy Island Wednesday, the Nationalist defense ministry reported today. They were the first civilian casualties reported on the Nationalist-held offshore island this year.

The ministry said the Red guns on the nearby mainland fired 114 rounds at the island fortress.

.... Enjoy ....
Hom-Style Cooked Food
at the newly redecorated Spudnut Shop
★ ★ ★ ★ ★ ★
SUNDAY MENU
BAKED SUGAR CURED HAM
with pineapple sauce
• • • •
Tender ROAST SPRING CHICKEN
with cranberry sauce
• • • •
Baked Pork Chops
Smothered in tomato sauce
After a nite out, enjoy one of our delicious, raved about, cube steak sandwiches
THE SPUDNUT SHOP
Open 'Round the Clock
Downtown Appleton
We Never Sleep

There's
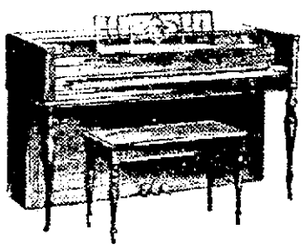
Music
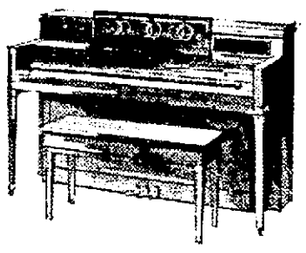
in the

Air
Bring music into your life with a beautiful piano by Everett in your living room. Many styles and finishes to choose from, all moderately priced. Come see them soon.
EVERETT
100 Units to Choose From at . . .
HEID MUSIC CO.
Appleton — Oshkosh

Moment of truth arrives for Chevrolet, Ford, and Plymouth.

The moment of truth for cars is the same as it is for people: a time to show what they're made of.

When Plymouth took on Chevrolet and Ford in the recent "Showdown at Riverside," the U.S. Testing Co., an independent laboratory, was there as judge. The cars were standard V-8 models of Chevrolet Impala, Ford Galaxie "500", and Plymouth Fury.

The official results show Plymouth won eight of the ten events. More proof that the Greatest Plymouth Ever Built is at your dealer's now!

OFFICIAL U. S. TESTING COMPANY RESULTS

EVENT	WINNER	
1. ZERO-TO-60 MPH	PLYMOUTH	10.0 sec.
2. QUARTER-MILE	PLYMOUTH	17.7 sec.
3. GO, STOP, PARK	FORD	3:08.3 min.
4. KILOMETER RUN	PLYMOUTH	33.1 sec.
5. HIGHWAY PASSING	PLYMOUTH	633 ft.
6. CITY PASSING	PLYMOUTH	269 ft.
7. ECONOMY RUN	PLYMOUTH	17.6 m.p.g.
8. HILL CLIMB	CHEVROLET	21.5 sec.
9. EMERGENCY STOP	PLYMOUTH	139 ft.
10. 3¼-MILE CLASSIC	PLYMOUTH	2:51.8 min.

See your dealer for complete "Showdown" details

PLYMOUTH—QUALITY—ENGINEERED BY CHRYSLER CORPORATION

See your Plymouth-Valiant Dealer for Top-Quality Used Cars

EVERY FAMILY SHOULD HAVE THE OPPORTUNITY TO OWN THEIR OWN HOME!

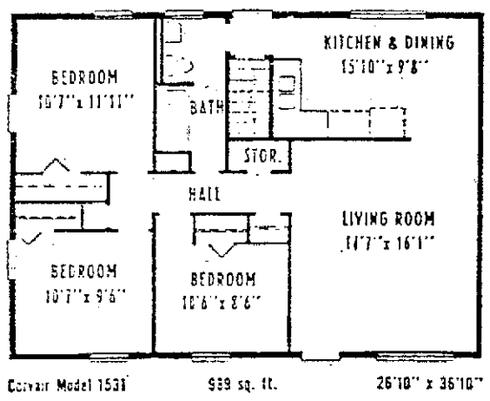

Colvair Model 1531 939 sq. ft. 26'10" x 36'10"

Inspect This Maintenance-Free Aluminum Clad Ranch With Full Poured Basement

$11,600 Basic Price Plus Lot

$160 is all the cash you need if you use work credits. Total monthly payments as low as $89.47 in low tax Glenview Park, close to Springroad school. ¼ acre estates.

See for Yourself . . . 2 MODELS OPEN Sat., Sun. 1-6 Weekdays 4-8

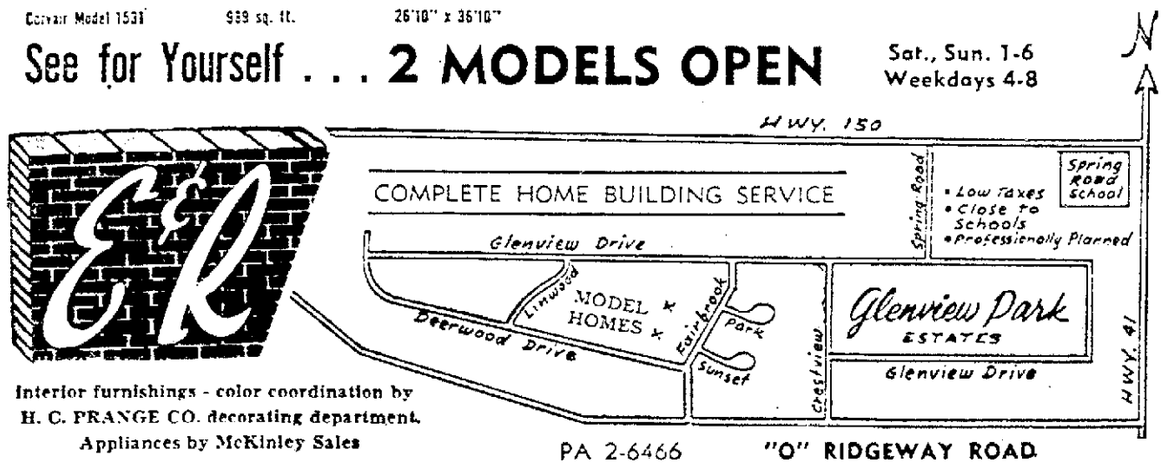

E&K

Interior furnishings - color coordination by H. C. PRANGE CO. decorating department.
Appliances by McKinley Sales

PA 2-6466 "O" RIDGEWAY ROAD

Arrrow Auto Sales, Inc.
724 W. College Ave., Appleton
RE 3-4441

Lavelle Motor Sales
230 W. Wisconsin Ave., Neenah
PA 2-4277

Seersucker Keeps its Good Looks through Busy Days

Seersucker has again come into its own. The introduction of new 'miracle' fibers into the fabric has assured it of almost perpetual good looks, in spite of the most trying circumstances.

The fabric is a timeless traveler, managing to look fresh and crisp from dawn to dark. It is perfect for play togs, afternoon dresses, and even finds its way to the dance floor on a warm summer night.

Seersucker is a congenial mixer too. It complements smooth finish cottons and lends itself to a duet with rough textured sweaters.

Design can be as casual or dressy as one would wish. It's a nice way to stay summer - cool and fresh all day long.

The Knee-Skimmer culottes of seersucker above are beautifully cut and smartly tailored. The white cardigan sweater covers a sleeveless blouse of planet cotton. The seersucker roll sleeve blouse and Bermuda shorts at right provide a smart week-end play outfit. The blouse can be worn in or out and has a gentry collar and horizontal stripe front band.

The Outfits above are naturals for summer in black and white miracle seersucker. The continental jacket has flap pockets and a three button design. An easy slim skirt and button shoulder blouse complete the suit look. The Bermuda shorts have a fly front, trouser pocket and a self belt. The jacket blouse, to be worn in or out, has a gentry collar and button front roll sleeve. At right, fine detailing creates a 'go anywhere' suit. The short sleeve cardigan jacket features stitching detail around the neckline, down the front and on the flap tops. The skirt has cluster pressed pleats and its own belt.

Christian Mothers Introduce Officers

New officers of St. Joseph Christian Mothers were introduced at the group's final meeting of the season Tuesday evening at the school.

The new president is Mrs. Donald Dexter; vice president, Mrs. Ray Heegeman, and treasurer, Mrs. George Treiber. Named as counselors were Mrs. John Loesselyoung, Mrs. James Mullins and Mrs. Edmund J. Kamasky. The officers were presented by Mrs. Donald Grogan, out-going president.

The annual recognition award was given to Mrs. Clarence Richter. Mrs. Grogan won the attendance award.

Schultz Photo

Mrs. Johnson

Today's Etiquette

BY LOUISE DAVIS

OBJECTS TO FIRST NAME CALLING

I am a mother and a grandmother. The son of a close friend has been calling me by my first name for the past two years and now his fiancee is doing it too. I don't like it. Do you suppose I could ask these two young people to call me Mrs. Brown? Or do you think that I could mention this to my friend without offending her so that she can tell her son that she thinks I would prefer being called Mrs. Brown?

Davis

Louise Davis Answers:

You would be wise to do nothing. The young man and his fiancee don't mean to be disrespectful. I admit that they are over-stepping, but they don't realize it. If you bring them up short even with a tactful request, I fear that there will always be an uncomfortable barrier between you. Should you say anything to the boy's mother, I'm sure that she would be embarrassed and chagrined in which case another barrier might go up. I'm sure you don't want to take that chance. By being friendly, yet without appearing overly formidable, perhaps you can win your silent and secret battle by being reserved when speaking to the two young people. It may take time, but I think you'll win if you continue to maintain a dignified manner. The power of suggestion often works magic.

Pair Plans Black Hills Honeymoon

OGDENSBERG — Miss Charleen Diann Fahser and Gene Clarence Johnson exchanged nuptial promises at 2:30 p.m. Saturday at Zion Evangelical Lutheran Church. The Rev. Peter Buenting officiated.

Parents of the couple are Mr. and Mrs. Emil Fahser and Mr. and Mrs. Duaine Johnson, Bear Creek.

Mrs. Jerome Johnson, Bear Creek, served as matron of honor. Bridesmaids were Mrs. Vernon Fahser, Mrs. Ronald Fuhs, Manawa, and Miss Beverly Larkee, Waupaca, niece of the bride.

The bridegroom's brother, Jerome Johnson, Bear Creek, attended as best man. The bride's brothers, Delvern and Vernon Fahser, Ronald Fuhs, Manawa, and Lyle Gluth, Clintonville, a cousin of the bridegroom, acted as groomsmen. Ushering duties were performed by Merlin Fahser, Manawa, a cousin of the bride, and the bridegroom's uncle, Darrell Thorson, Wausau.

A dinner was held at the home of the bridegroom's parents.

The couple was graduated from Manawa High School. The bride is employed at Zwickers Knitting Mills, Waupaca. The bridegroom is engaged in farming.

After a wedding trip to the Black Hills and South Dakota, the couple will reside at Bear Creek.

Marriage Promises Exchanged

St. Bernadette Catholic Church was the setting at 10 a.m. Monday for the marriage of Miss Barbara Jean Sheehy and Donald Van Dynhoven. The Rev. W. C. McKinnon officiated at the double ring ceremony.

The bride is the daughter of Mr. and Mrs. John Sheehy, 2225 E. Forest St. Mrs. Verone Van Dynhoven, 216 W. Summer St., and Gus Van Dynhoven, 920 W. Northland Ave., are parents of the bridegroom.

Mrs. Richard Schmidt, sister of the bridegroom, attended as matron of honor.

Best man was Robert Timmers. Bernard Hutton and Thomas Sheehy, uncles of the bride, shared ushering duties.

A dinner was served at Bernie's Supper Club. Van Abel's Restaurant, Hollandtown, was the setting for a supper, reception and dance.

The bride was graduated from Appleton High School. Her husband is employed at Elmer Kranzusch Painting and Decorating.

The couple will reside in Appleton.

Pair Observes Anniversary

FREEDOM — Mr. and Mrs. Richard Van Schyndel, route 4, Appleton, will celebrate their 25th wedding anniversary Saturday at a reception and dance at Pine Castle Ballroom.

The couple was married June 15, 1937, at Immaculate Conception Catholic Church, Oneida. They are engaged in farming.

Republican Women Plan Luncheon

The Outagamie County Federation of Republican Women held a board meeting Wednesday at the home of the president, Mrs. C. C. Schroeder, 224 E. Washington St. Members discussed plans for a luncheon event July 25 at the John M. Spurr farm, route 2, New London.

ent at the luncheon are Mrs. Byron Isinger, Oshkosh, National Committeewoman for Wisconsin; Mrs. Norris Krahn, Oshkosh, state vice chairman of the Republican Party of Wisconsin, and Mrs. Henry Baldwin, Wisconsin Rapids, president of the Federation of Republican Women of Wisconsin.

Republican candidates have been invited to attend the event.

BDM Ladies Tell Winners Of 'Low Net'

'Low Net' was the event of the Butte des Morts Golf Club Ladies Day Wednesday at the club. Mrs. H. J. Zuehlke and Mrs. Don Goehler were 18 hole class A winners.

Mrs. George Koepke won honors for 18 hole class B play; Mrs. Joseph Turley and Mrs. B. J. Haza, 9 hole, class A and B, and Mrs. Walter Weber, 9 hole, class C and D.

Mrs. Harold Chew was chairman of the hostess committee, assisted by Mrs. David R. Warner, Mrs. Weber and Mrs. H. D. MacDonald.

It has been announced that June 20 will be guest day.

League Holds Convention

Mrs. Arnold Grummer and Miss Lorene Loberg represented the Faith Lutheran Ladies Guild at the ninth biennial convention of the Lutheran Women's Missionary League Thursday at Wisconsin Rapids.

Mrs. Walter N. Hoppe, Lakewood, Ohio, president of the International L.W.M.L., was the main speaker.

Mrs. Robert Kroenke, Shawano, presided over the business meeting. A North Wisconsin District badge to be presented during the July 17 to 18 International Convention at Kansas City, Mo., was selected. Mrs. T. H. Hartman,

Say Vows In Manawa Ceremony

Miss Mary Hofacker, daughter of Mr. and Mrs. William Hofacker, route 2, and Edward J. Hawley, son of Mrs. Rose Hawley, 107 Broadway Drive, were married in a 9 a.m. double ring ceremony Saturday at St. Edward Church, Mackville. The Rev. N. L. Gross officiated.

Ken-Mar Photo

Mrs. Hawley

Matron of honor was Mrs. Joseph Hofacker.

Norbert Hawley attended his brother as best man. Ushering duties were shared by Kenneth Hawley, a brother of the bridegroom, and the bride's brother, Henry Hofacker.

A breakfast was served at the home of the matron of honor, Mrs. Hofacker.

The bride is employed at the Wisconsin Telephone Co. Her husband is employed at the Appleton Manufacturing Co.

Appleton, immediate past president of the North Wisconsin District will present the award.

North Shore Has Ladies Day Tourney

Mrs. Frederic Leech, Mrs. Richard Johnson and Mrs. Morris Warzinek, Neenah, were winners of the North Shore Golf Club Ladies Day 'Throw-Out Tournament' Wednesday at the club.

Blind Bogey honors were taken by Mrs. Louis Phenner, Menasha, Mrs. Palmer McConnell, Neenah, Mrs. Douglas Hyde, Menasha, Mrs. G. Kenneth Crowell, Appleton, Mrs. C. W. Hollendale, Neenah, Mrs. William Roberts, Neenah, and Mrs. R. S. Asmuth, Neenah.

Approach shots were sunk by Mrs. Sumner Parker, Menasha, Mrs. Asmuth, Mrs. John Schmeirein, Neenah, Mrs. McConnell and Mrs. Robert Mosher, Neenah.

Engagement Of Daughter Announced

ALGOMA — Mr. and Mrs. Alvin Heuer have announced the engagement of their daughter,

Harmann Photo

Carolyn Heuer

Carolyn, to Richard Arndt, son of Mr. and Mrs. Gerhart Arndt, 1045 Campbell St., Neenah.

Miss Heuer is employed at the Aid Association for Lutherans, Appleton. Her fiance is employed as an electronic technician at RCA Corp., Thule, Greenland.

Post-Crescent Photo

New Officers of the Appleton Altrusa Club were installed June 7 at a meeting at the Elks Club. Above are Mrs. Edward Radtke, president; Miss Louise Miller, recording secretary; Mrs. Helen Nagel, treasurer; Mrs. Karl Kuckenbecker, vice president, and Miss Frances Buffham, corresponding secretary.

Miss Feistel Honored at Bridal Shower

FOREST JUNCTION — Miss Donna Mae Feistel was honored at a miscellaneous shower June 7 at the home of Mrs. James Burich. Miss Jean Mathiebe was co-hostess.

Mrs. Clarence Muenster, Seymour, was hostess at another miscellaneous shower Tuesday at her home. Co-hostess was Mrs. Elmer Jens.

Miss Fiestel is the daughter of Mrs. Melvin Feistel and the late Mr. Feistel. She will marry Donald Clifford Johnson, son of Mrs. Clifford Johnson, 314 E. Ninth St., Kaukauna, Saturday at Zion Evangelical United Brethren Church.

League Lists Golf Winners

Mrs. Harvey LeDain received the good fellowship award at the Good Fellowship Golf League play Wednesday at Reid Municipal Golf Club.

Mrs. Rocklin Gmeiner won the A flight, Mrs. Harold Baerenwald, D flight, Mrs. Dan Gressler, C flight and nearest to the pin on the second hole, and Mrs. John Young, D flight. Mrs. R. G. Mittlestadt had low putts.

Alex's Beauty Salon
Zuelke Building — 7th Floor Dial 3-7813
Air Conditioned for Your Comfort

TALENT SHOW
Sunday June 17 – 7:30 p.m.
JAMES MADISON JR. HIGH SCHOOL
Adults 75c — Children 50c

"Made To Your Order . . . When You Order!"
Hungry for a REAL Hamburger

try an Auto-Dine Burger. The hamburger with lots of meat in it! Nothing but the finest ingredients used, including FRESH ONIONS . . . not dehydrated!
Appleton's only Electronic Car-Hop Service
Open 7 Days a Week — 11:30 a.m. to 11:30 p.m.
Auto-Dine
"The Family Drive-In — 1814 W. Wis. Ave.

FATHER'S DAY
HAT Cakes
Specially Decorated
Closed Sundays
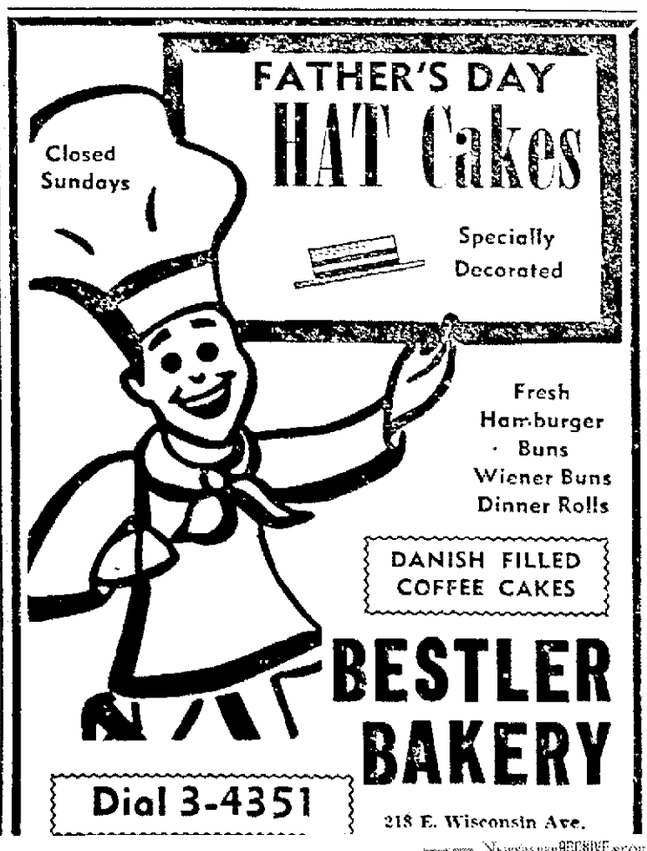
Fresh Hamburger Buns
Wiener Buns
Dinner Rolls
DANISH FILLED COFFEE CAKES
BESTLER BAKERY
Dial 3-4351
218 E. Wisconsin Ave.

A Lovelier You

By Mary Sue Miller

Packing-Good Tips

There's an art to packing, if you want clothes to come out of a suitcase in pristine condition, carefree fabrics notwithstanding!

A travel wardrobe looks fresher and you feel fresher wearing it,

when you follow these packing tips:

If your luggage allowance is limited, two small pieces make for more efficient storage than a single large suitcase. By using two you are able to stow clothes and lingerie in one, such heavy items as shoes and toiletries in the other. Thus the crushables are spared a possible crushing.

Before placing outerwear in a suitcase, fold it over tissue paper. To fold a sleeved garment: 1. Stretch it out, face down, on a bed. 2. Stuff sleeves with crushed tissue, and turn back to lie flat. 3. Cover garment with a smooth layer of tissue, and fold so that side seams meet at center back; fold again at waistline and lay flat in suitcase.

To pack sleeveless garments follow rules 1 and 3, excepting a skirt, and it should be turned in half on the final fold. Shorts and slacks travel best when loosely rolled over tissue with legs together. Thus no possible mussing!

Safeguards for items other than outerwear take the form of shoe socks, lingerie cases, jewelry roll, cosmetic and toiletry kits. Thus no jumble or fumble!

Indispensable to overall perfection is a grooming kit, stocked with laundry bag, spot remover, shoe cleaners, mending materials, concentrated suds, elastic clothes-line and pins. Thus clothes pack well and "wear" better!

(Copyright 1962)

ROOM, BOARD and NURSING CARE
for
ELDERLY LADIES
RN in charge
702 E. North St., Appleton
Ph. RE 3-6430

Former Area Residents Mark Anniversary

Mr. and Mrs. Joseph Stommel, Cheboygan, Mich., former area residents, celebrated their golden wedding anniversary recently at the home of their daughter and son-in-law, Mr. and Mrs. Arthur Bundy, Peshtigo.

Mr. and Mrs. Stommel were married June 11, 1912, at St. Mary Catholic Church, Menasha. They lived in Menasha until 1931 when they moved to Peshtigo. The couple has resided in Cheboygan since 1937.

The pair has two children, Mrs. Bundy and Gregg Stommel, Bremerton, Wash. Mrs. Stommel's sister, Mrs. Frank Breuer, resides in Appleton.

Ask Our Customers . . .
We put
New Life Into
Old Floors
Phone RE 3-0996
BASEMAN FLOOR SANDING SERVICE
3321 N. LAWE

Gourmet . . . or just hungry, you'll enjoy a fine dinner and excellent service at the PATIO.
Bring in the whole family and treat them to a PATIO dinner on mother's night out.
THE PATIO
CONWAY MOTOR HOTEL
Appleton, Wis.

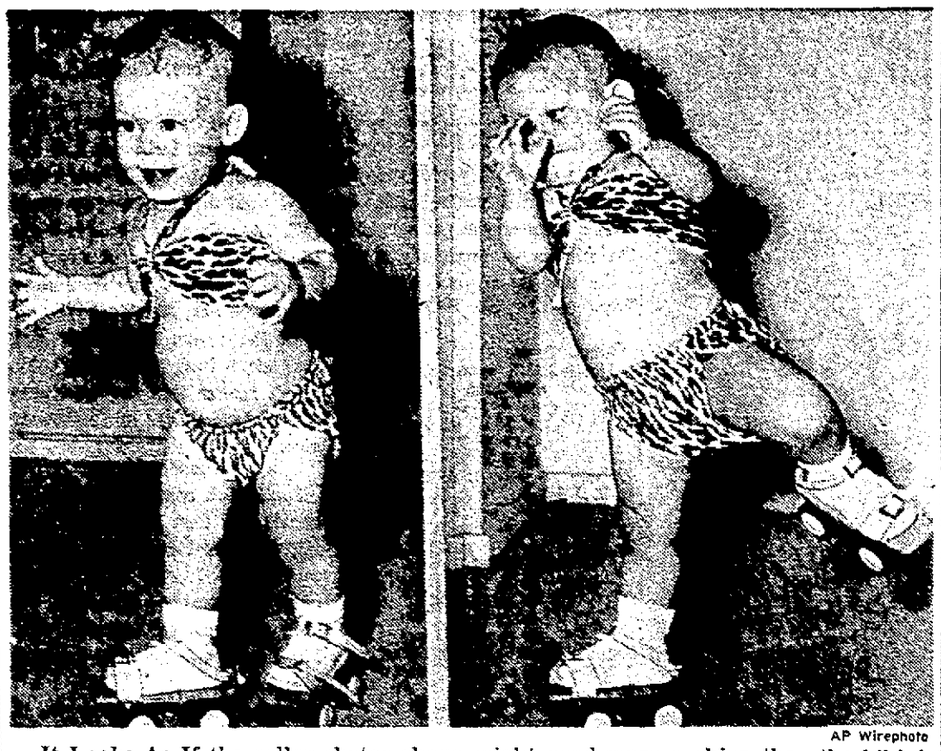

AP Wirephoto

It Looks As If the roller skater above might need more cushion than the bikini she's wearing. Tana Jo Vercellotti, daughter of Mr. and Mrs. Edward Vercellotti, Joliet, Ill., could walk without assistance when only five and a half months old. So roller skating just came naturally to her now that she's a great big one-1year-old.

SEAMS TO ME
By Patricia Scott

Like Father Like Son

Do you know of a little boy who doesn't like to help his father cook on the outdoor grill? I don't. So if your husband is a summer cook, and you have a son, make matching barbecue aprons for them and see how they ham it up.

Pat Scott

For both aprons you'll need 1¾ yards of fabric 36 inches wide (preferably denim), 14 yards of double-fold bias tape in a contrasting color.

To make them fold fabric in half lengthwise. Dad's apron is 36 inches long from bib top to hem, and 24 inches long on the sides. Folded, the apron measures 16 inches across the bottom and 5 inches across the bib. Cut one pocket 8 inches wide and 7 inches long. Son's apron is 27 inches from bib top to hem, 19 inches at the sides, 3½ inches across the bib and 12 inches across the bottom. His pocket is 6 inches wider and 7 inches long.

Fold under all edges of the pocket ¼ inch and press. Now, fold under one short side ¾ inch to form a hem for top of the pocket. Stitch the pocket to the apron, top-stitching along the 3 sides.

Bind the bottom edge and sides of the apron. Bind the top straight edge of the bib. In one operation stitch together the folded edges of one yard of bias tape, to form the left tie string, then, bind the left curve of the bib; stitch together the folded edges of 18 inches of bias tape for a neck-band, then bind the right curve; stitch the folded edges of one yard bias tape together for the right tie string.

Draw "DAD" and "SON" across the bibs of the proper aprons. To apply bias tape over the letters, work from a full - length piece, or if you prefer, use rick-rack. Stitch the bias tape along both edges. Stitch rickrack only through the center. Be sure to turn under the cut ends of the bias tape ¼ inch, so that no raw edges will be exposed on the letters before stitching them, so that they will be uniform in size and shape.

You will have two good size pieces of fabric left from the top left section of dad's apron, from which to make a mitt for hot pots. Or make ordinary pot holders. In any case, the holders are fun if you label them "DAD" and "SON" to go with the aprons.

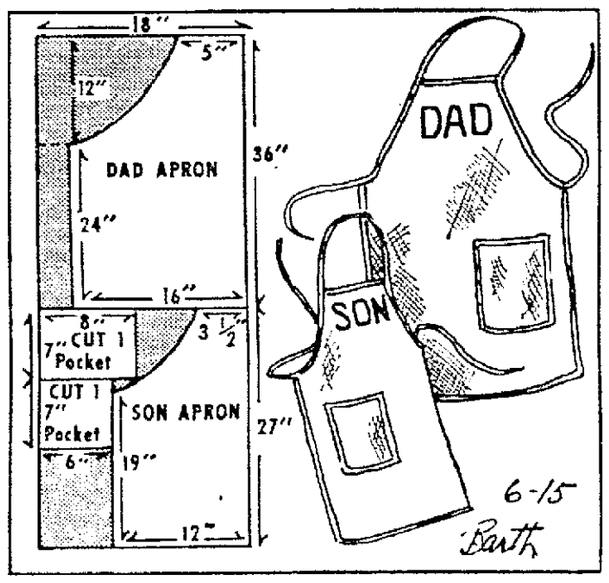

Club Concludes With Picnic

GREENVILLE — The Jolly Workers concluded their season with a picnic on the lawn of Mrs. Henry Schaefer and Mrs. Charles Schaefer with a pot luck picnic dinner at noon. Thirty-seven members and children attended.

The members of the club were invited to the silver wedding anniversary of Mr. and Mrs. John Imbery, June 30.

Mrs. Leon Wasserbach will be the hostess to the club Sept. 11 with a 6:30 pot luck supper and white elephant sale.

The Merry Maidens will meet through the summer and make articles for the Appleton Memorial Auxiliary. Tuesday evening they met at the home of Mrs. Melvin Doell and the next meeting will be at the home of Mrs. Earl Jentz.

Your Problems

Relaxing Beauty Treatment Fails When Children Present

BY ANN LANDERS

DEAR ANN LANDERS: I've never written to a newspaper in my life, but today is the day.

Ann Landers

I'm a beautician in Podunk, U. S. A. who is fed up to here with mothers who bring small children to beauty shops. It's difficult for an operator to make Mother look 10 years younger when Junior is adding 10 years to her age.

Every operator has at least one customer she hates to book for precisely this reason. Today I had three clients in a row who brought small children. It made a nervous wreck out of me. The youngsters got into the manicure supplies, spilled nail polish on the floor, tore up the plants, ripped magazines and climbed on the shampoo boards. The mothers sat unconcerned, not seeing or hearing a thing.

An operator can't tell a woman to leave her children at home. Perhaps if you print this letter it may help. — Basket Case

Dear Basket: Why can't an operator tell a woman to leave undisciplined children at home? A beauty shop should be a place to relax.

You may lose a few clients but you'll add others. More than one woman has changed beauty parlors because small children have been permitted to run loose in the shop.

DEAR ANN LANDERS: You recently had a letter in your column about telephone pests. There is a way to get rid of these morons and I hope you will alert people to it.

When a silent caller phones for the purpose of annoying you, don't hang up — hang on. So long as you are on the line his phone is tied up and he is unable to receive or make calls. After a few such experiences the most stubborn telephone pest will leave you alone.

I hope this helps solve the problem for the thousands of victims who are bothered night and day by addled characters who have more time than brains. — Tit for Tat

Dear T for T: Sorry, I just checked with a supervisor of Illinois Bell and she says your little system won't work.

The person who hangs on incapacitates his own phone, but the pest needs only to hang down and his equipment is free.

If you can get the pest to hang on for about 20 minutes, however, you can learn who he is. The supervisor tells me that the way to trap him is to keep him on the line while you send someoue to another phone and report the call. Given enough time, she can trace him.

DEAR ANN LANDERS: Please don't preach to us about the evils of going steady. It's too late for that now. What we need is the answers to certain questions.

First, will the law let us get married even if we are underage? We have been told that both sets of parents have to sign when kids are minors. What if the parents are against the marriage and refuse to sign? Can we go to another state? Is it a legal marriage if we don't use our right names?

Can the parents of a girl make her give up her baby if she is not married?

Thank you for answering these questions.—In Trouble

Dear In Trouble: You thanked me too soon. There are too many ifs, ands, and buts involved. I would not attempt to answer your questions.

You need the advice of a lawyer. If you cannot afford one, the Family Service Association will direct you to Legal Aid. Good luck. It sounds as if you're going to need it.

Does almost everyone have a good time but you? If so, send for Ann Landers' booklet, "How To Be Well-Liked," enclosing with your request 20 cents in coin and a long, self-addressed, stamped envelope.

Ann Landers will be glad to help you with your problems. Send them to her in care of this newspaper enclosing a stamped, self-addressed envelope.

Ken-Mar Photo

Mrs. W. J. Goetz

Double Ring Nuptial Rite Performed

Sacred Heart Catholic Church was the setting at 11 a.m. Saturday for the marriage of Miss Marilyn Kay Heule and William J. Goetz. The double ring ceremony and nuptial high mass were celebrated by the Rev. Emil Schmidt.

The bride is the daughter of Mr. and Mrs. Gordon D. Heule, 114 E. Harrison St. Mr. and Mrs. Fred Goetz, Strasburg, N.D., are parents of the bridegroom.

Miss Sharon Heule attended her sister as maid of honor. Bridesmaids were Miss Barbara Casper and Miss Nancy Heule, a sister of the bride. Miss Debra Heule acted as junior bridal aide for her sister.

Joseph Goetz, Menasha, brother of the bridegroom, was best man. The bridegroom's brother, Fred Goetz, Strasburg, and his cousin, Martin Roth, served as groomsmen. James Piette and Robert Streck, Menasha, seated the guests.

A dinner and reception were held at the church. A supper was served at the home of the bride's parents.

Mrs. Goetz was graduated from Appleton High School. Her husband was graduated from Assumption Abbey, Richardton, N. D. They are employed at Appleton Coated Paper Co.

When they return from a northeastern Wisconsin honeymoon, Mr. and Mrs. Goetz will reside at 721 N. Appleton St.

springy curls
strong waves!
BEAUTIFUL PERMANENTS
that behave — care-free
they "stay put"
$12.50
Peggy Wanders'
Vogue Stylists
PERMANENT WAVE STUDIO
HAIRDRESSERS — BEAUTICIANS
DOWNTOWN APPLETON
PLENTY PARKING

Saturday Morning Bake

1¢
Cookie Sale
Chocolate Chip
Oatmeal Cookies
Reg. 30c Dozen ..... 2 doz. 31c
SATURDAY BAKE FEATURES:
• Pecan Pie
• Strawberry Tarts
Breakfast, lunch or dinner, variety is what makes the meal more enjoyable . . . and these flavorful Elm Tree treats are sure to win smiles at your house.
ELM TREE
QUALITY BAKERS SINCE 1880
At Bulk Counters Only . . .

WOW!

Have You Seen Karras' Restaurant Since the Remodeling?!"
★ NEW GOOD LOOKS! ★ NEW COMFORT! ★ NEW CONVENIENCE!
Treat Dad to Dinner on FATHER'S DAY—Sunday, June 17
Complete Dinners • Lunches • Snacks
"Appleton's Favorite Family Restaurant"
207 N. APPLETON Street
Karras

See and Hear
LAUER'S
Baldwin Orga-Sonic Organ and Hardman Duo Player Piano at the VALLEY FAIR OUTDOOR LIVING SHOW
Today and Saturday 1 P.M. to 9 P.M.
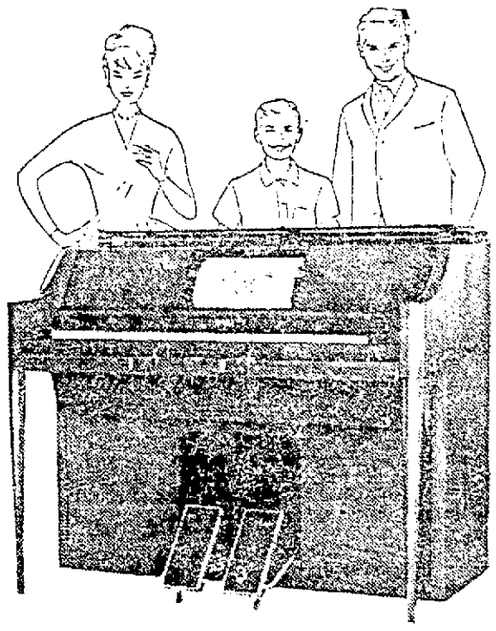
You Play It Immediately
PIANOLA
the Spinet that is a Player-Piano
The PIANOLA—the piano that actually serves the purpose of two pianos: both a spinet for regular play and a fascinating new player-piano for every member of the family to enjoy. More new features than we can possibly describe. See—try it yourself, the perfect family gift.
*bench and Ukelano extra
LAUER'S
Pianos and Organs
1358 W. Prospect Phone RE 3-8916
Appleton, Wis.
Open From 9 a.m. to 9 p.m.

Institute of Paper Chemistry students who received Ph. D. degrees Sunday were entertained at a reception Saturday. The 22 students, their families and faculty members and their families enjoyed refreshments at the 3 p.m. event at the Institute Lounge. Above, at the punch bowl, are Mrs. E. O. Dillingham and and Dr. Harry Lewis, Appleton, Mr. and Mrs. W. T. Myers, Wheeling, W. Va., and their son, W. T. Myers Jr., an Institute graduate. Visiting at right are George Jernegan, Institute student advisor, Mr. and Mrs. Edwin D. Tostevin, Bismark, N. D., and Mrs. Jernegan.

Post-Crescent Photos

Sheinwold

Wealth Is A Handicap

You may think you're enjoying yourself when you're rich, but sooner or later you get caught by the goblins — especially if you make a show of your wealth. When you're too rich for your own good, the word for your guidance in mum.

South dealer
North-South vulnerable

NORTH
♠ 6 5 3
♡ K J 10 9
◇ 7 6 2
♣ 8 6 2

WEST
♠ K J 10 4
♡ 7 6 5
◇ K J 10 3
♣ K 7

EAST
♠ 8 7 2
♡ 3 2
◇ 8 5 4
♣ Q J 9 5 3

SOUTH
♠ A Q 9
♡ A Q 8 4
◇ A Q 9
♣ A 10 4

South	West	North	East
2 NT	Pass	3 ♣	Pass
3 ♡	Pass	4 ♡	All Pass

Opening lead — ♡ 7

West opened a trump and smiled hugely as South looked grimly at the dummy. "Let's see you get out of this one, Houdini," West challenged.

South had been on the point of trying finesses in spades and diamonds, but West's attitude clearly showed that the finesses would fail. The only chance was to make West drown in a sea of wealth.

Declarer led a club from dummy to the ace, and West followed with the seven, saving his king for some later opportunity. He didn't realize that the opportunity would belong to somebody else.

Throws West In

South took two more rounds of hearts and then led a club, hoping that West would be thrown into the lead. And so it turned out. West had to win with the king of clubs and return a diamond or spade to give South a free finesse.

West actually led a spade to South's queen. South cashed the ace of spades and put West back in by leading the nine of spades. Now West tried a diamond, and South got another free finesse.

South took his two diamond tricks and once more threw West into the lead, this time with a third round of diamonds. Now whatever West returned would allow dummy to ruff while South discarded his last low club.

West could have saved himself by throwing the king of clubs under South's ace at the second trick. East would be able to win the second club, cash a club and lead a spade or diamond. But no such fine play would have been necessary if West had simply kept his mouth shut. Loose tongues win no tricks.

Daily Question

Partner opens with 2 NT (22 to 24 points) and the next player passes. You hold: S 6 5 3, H K J 10 9, D 7 6 2, C 8 6 2. What do you say?

Answer: Bid 3 NT. You might bid three clubs (the Stayman Convention, to find a fit in a major suit) if you had a doubleton or a singleton, but settle for game in no trump when you have completely flat distribution.

(Copyright 1962)

Designing Woman

BY ELIZABETH HILLYER

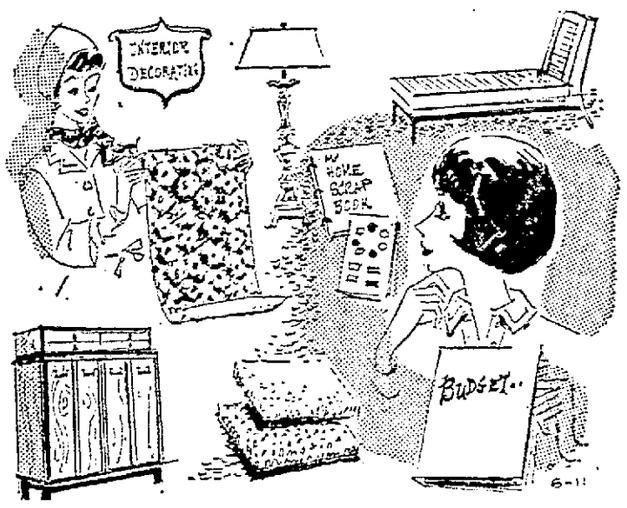

Wall Color Changes

Do you expect too much of new color for the walls of a room? Nothing has greater effect on the color scheme, but it's seldom that a change of wall color makes all the improvement that should be made. Usually color should change somewhere else, too, or additional color is needed. The new wall color can be counted on to work wonders, but it shouldn't be expected to do the job alone.

Often a furniture cover or two, or draperies, must take new color once the walls are painted differently. Items that matched walls before may look as if they wandered into the room by mistake when they match no longer. And it's so often true that the new wall color brings a need to repeat other colors. Or color values must be strengthened — the room which had strong wall color got along fine without other strong color, but when the walls quiet to neutral, it may need more deep or bright shades badly. Never stop short with a wall color change when going just a step farther ties the scheme together and makes it so much more effective.

Mrs. M.N. — "I will appreciate your assistance in decorating our sunny bedroom, which has sandalwood carpet, a coverlet and dust ruffle in aqua with a faint gold fleck, driftwood finish mahogany furniture and a club chair in a printed slipcover — a street scene with red, brown and blue-green on white. The draperies must be replaced, the walls need repainting and we plan on arrangement on one wall of unfinished furniture to be painted the wall color. What colors do you suggest?"

Since the carpet and the furniture wood colors are probably not too closely related — the wood probably does not have the definite rose cast of the carpet — it is wisest not to introduce another entirely different color for wide use. You might choose a shade of beige between sandalwood and driftwood, but lighter in tone, or a very faint tint of the aqua in a drapery fabric and match it for the wall and furniture paint. The draperies might be trimmed in bright aqua if they are beige, and in deep beige if they are aqua.

THERE IS A DELIGHTFUL DIFFERENCE!
BEAUTIFUL PERMANENTS by
Vogue Stylists

Wedding Flowers
Hatch Greenhouse
N. Richmond St.—Ph. 4-2303
2 Blocks N. of Hi. 41
FREE DELIVERY

Helpless Woman Again In High Winter Fashion

BY JEAN SPRAIN WILSON

NEW YORK (AP)—The helpless woman came back into style Wednesday as Pauline Trigere presented the feminine figure, not only as a completely disarming creature, but one completely disarmed.

Although the lovely models demonstrating Miss Trigere's winter collection at her press preview here were not Venuses, many were without arms for defense.

Their upper limbs were bound by capes rounded at the shoulders, clinging tenaciously at the sides, and flaring out slightly at the hemlines. Hands did manage to grope their ways occasionally through slashes high on the cape fronts.

Voluminous Capes

But there were also capes as voluminous as a magician's and just as full of tricks. Some were in big checks, colorful plaids and bold tweeds for blustery daytime use. But others in velvet lined with more velvet sprinkled with rhinestones, or made from broadtail fur, or vivid blue wool or rustling taffetas were meant for night's brightest lights.

Under those bulky capes and skinny capes too, Miss Trigere's models wore spare, sleeveless and beltless dresses shaped like pop bottles. Bustlines were high, waistlines were defined but not fitted, hips curved and slim skirts flared into what is called the trumpet shape.

That same controlled hem-flared shape was repeated in jackets, capes and coats and even in the form of the champagne glasses after the show.

August Rite Planned by Engaged Pair

BONDUEL — An August wedding is planned by Miss Bette Busch and Allen W. Strei, son of Mr. and Mrs. Arthur Strei, Shawano. The announcement of the engagement was made by her parents, Mr. and Mrs. Emil Busch.

Miss Busch is a graduate of Bonduel High School. She and her fiance plan to continue their schooling in the fall.

Make Roses Last Longer

Roses are in plentiful supply in June and comprise "good buys" to brighten up the home.

When the florist delivers your roses, or you get them from your garden, immediately recut the stems diagonally with a sharp knife. Place them in a container of very warm deep water. This will expand the stem pores, permitting the water to reach the blooms and provide life - giving moisture.

Then remove all foliage, including the thorns, below the water line and add a commercial flower preservative. If stem ends get soft or decayed, recut the stems diagonally to remove that portion. Later, when the flowers begin to wilt, recut their stems and place them again in very warm water. Follow these steps, and you roses will last much longer.

Carter Hanson Photo

Mrs. Alfred Thiel Jr., is the former Miss June Anne Tesch, daughter of Mr. and Mrs. Fred Tesch, route 1, Hortonville. Her husband is the son of Mr. and Mrs. Alfred Thiel, route 1, Manawa. The couple was married June 9 at Bethelehm Evangelical Lutheran Church, Hortonville.

WCOF Has Dinner on 60th Jubilee

LITTLE CHUTE — Past chief rangers of St. Johanna Court No. 555 of St. John Catholic Church, Womens Catholic Order of Foresters, were honored at a 60th jubilee dinner Wednesday night.

Special recognition was given Mrs. Ella DeGroot, lone surviving charter member of the unit. Past rangers honored were Mrs. Catherine Appleton, Mrs. Joseph Wildenberg, Mrs. Lewis McCormick, Mrs. Charles Muelemans and the present chief ranger, Mrs. John Van Asten.

Mrs. Nick Janssen read a history of the court. Special guests were Mrs. Appleton, field representative, and Miss Regina Piasecki, high trustee. A social hour concluded the program.

Golf League Winners Set

Mrs. Harold Donnelly received the low putts award at the Welcome Wagon Golf League play Thursday at Reid Municipal Golf Club.

A flight was won by Mrs. Robert Brown, B flight, Mrs. Al Corrado; C flight, Mrs. Herbert Schmidt, and D flight, Mrs. John Galvin.

Pechman Photo

Mr. and Mrs. Ronald Earl Hammond exchanged vows at 11 a.m. Saturday at St. Mary Catholic Church, Kaukauna. The bride, the former Miss Janet Leone Brem, is the daughter of Mr. and Mrs. Steve Brem, 404 Whitney St., Kaukauna. The bridegroom is the son of Mrs. Mildred Kohls, 518 Whitney St., Kaukauna.

WHERE TO GO
The Best: FOOD DRINKS AND ENTERTAINMENT

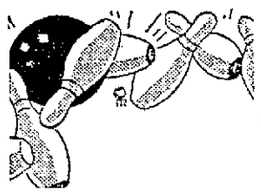
FATHER'S DAY "SPECIAL"
And It Lasts All Summer
Plenty of—
Open Bowling
Afternoon & Nite
BEER SERVED BY THE PITCHER
And Not Just for Dad
CANDLE LITE or TELESCOPE Bowling DAD-BRING the FAMILY
The Family Bowls for 25c a line when you're along
"RED HEAD" PIN—Win a FREE game — All day Saturdays
Plenty C-o-o-o-o-L Too

"DAD'S GOING PLACES—"
at
LAKEROAD LANES
S. Commercial St. Neenah

Today thru Saturday
ANNUAL
Outdoor Living Show
10 A.M. to 9 P.M. Daily
In the Giant Enclosed Mall at
VALLEY FAIR
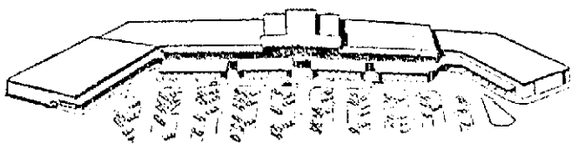
See the many special "Outdoor Living" ideas on display in the mall by local firms and your Valley Fair stores. Answer the call of the great outdoors. Plan to make the "vacation" last all summer by taking advantage of the week-ends, the long, light evenings to enjoy the opportunities for active sports, zestful recreation and refreshing relaxation that beckon to you from everywhere . . . including your own backyard!
• FREE ADMISSION •
VALLEY FAIR SHOPPING CENTER
Open 10 to 9 Daily ★ Free "No Meter" Parking

Wholesome.. Delicious...
Schaefer's
GRADE "A"
Dairy Products
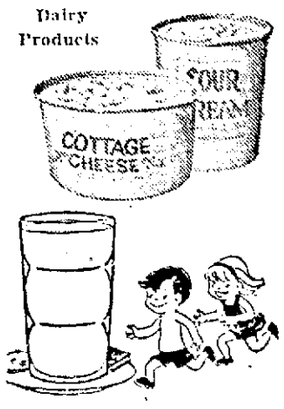

"We Want to Be Your Milkman"
Schaefer Dairy
Dial RE 3-2878

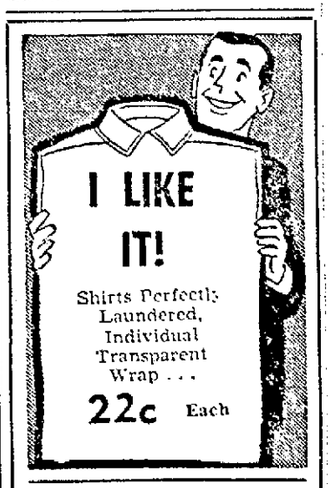

Flair CLEANERS-LAUNDERERS
620 N. Richmond St.
Appleton

Orchestra Tonight
CRYSTAL LAKE BEACH BEER BAR
No Admission
½ Mile West of 41 on Prospect Ave. RE 3-3464

★ FISH FRY ★
TONIGHT
at the NEW & Wonderful
DARBOY CLUB
Located 1 mile south of Kimberly at the Junction of County Trunk N and County Trunk KK in Darboy. Phone RE 4-7010.
☆ Visit our New Cocktail Lounge
☆ Hall available for wedding receptions and private parties.

FISH FRY TONIGHT!
PERCH 75c With All The Trimmings PIKE 90c
ENJOY DANCING TO LIVE MUSIC!
Tonight: Johnny Grose
Sat.: The Tumbleweeds
Sun.: Johnny and Chris
Tues.: Danny, The Roaming Minstrel
HOURS:
Fri. and Sat. 9:30 to 1:30
Sun.: 7 to 11
Tues.: 8 to Midnight
Visit Betty and Mearl's
Wayside Inn
9th and Racine Streets MENASHA

WATCH
for Something
NEW
at
PERK'S
in Medina

Friday & Saturday Nite
Fish - Shrimp - Scallops
Lobster Tail - Frog Legs
SATURDAY NITE
ROAST CHICKEN and TURKEY
Serving Starts 5 P.M.
GORDY'S BAR
Country Trunk Z
So. Side Kimberly Rd.

NewspaperARCHIVE.com

Fox Cities Area Pupils Win College Awards

Appleton Graduate Wins Student Of the Year Award at Notre Dame

A number of Fox Cities area college students received honors and awards in honors programs concluding the 1961-1962 school year.

R. Thomas Eiff, son of Mr. and Mrs. Ralph Eiff, 1604 N. Union St., who was graduated from the University of Notre Dame, Notre Dame, Ind., received the Student of the Year award, the Marine Corps Gazette Award, and the Blue Circle Honor Society award.

He was company commander of the Navy ROTC, and was commissioned an ensign in the Navy upon graduation. He was chairman of the College Jazz Festival, which was written up in "Downbeat," and was chosen for "Who's Who in American Colleges and Universities."

Outstanding Freshman

One of the top individual awards at Lakeland College, Sheboygan, went to Karen Lindemuth, daughter of Mr. and Mrs. Lester Lindemuth, 212 Island St., Kaukauna, who was named the school's "Outstanding Freshman Coed." The award is based on scholarship, leadership and participation in extracurricular activities.

William Larson, son of Mr. and Mrs. Robert Larson, 731 Court St., Chilton, received a letter for one year service in Lakeland's a capella choir, and honorable mention for work on technical production of "J.B.," produced by the Campus Players.

David Hamann, son of Mr. and Mrs. Ray Hamann, 836 W. Third St., Kimberly, was honored as the outstanding freshman chemistry student at Carroll College, Waukesha, receiving the Henry Rable Memorial Award from Phi Theta Pi fraternity. David also figured in an unusual three-way tie for the title of "outstanding freshman math student."

Honored at Carroll

Also receiving honors at Carroll College was Dwight Bastian, son of Mr. and Mrs. Ralph Bastian, 914 Grignon St., Kaukauna. A sophomore, he was honored for work in speech and journalism. He received the "degree of honor" award of Pi Kappa Delta, national honorary forensic society. This is the second highest award the society can confer on a speech student. He also received a commendation from Lambda Psi, the honorary publications fraternity at Carroll, for his work as editor of the "Echo," the college weekly newspaper.

Three Fox Cities students at Beloit College have received scholarships. Marcia Huppler, 859 E. Cecil St., Neenah, received a scholarship from the General Scholarship Fund. Theodore Habder, 190 Prospect St., Menasha, received a Robert Hill Foundation Scholarship. Louise Heidtke, 790 Stevens St., Neenah, was awarded a George K. Tallman Scholarship.

Winners of awards at Shattuck School, Faribault, Minn., include Robert Banta, son of Mr. and Mrs. George Banta III, 1520 Palisades Drive, and Joseph Whitaker, son of the Rev. and Mrs. Thomas K. Chaffee, 329 Park Drive, Neenah.

Princeton Plaque

Banta received the Newburg pin awarded to the sophomore ranking second scholastically, a silver letter for outstanding academic achievement with highest honors in geometry and biology and honors in English and Latin, and the medal awarded to the best bandsman in the marching band. Whitaker was awarded the Princeton Plaque presented by the Princeton Alumni Association of the Northwest to the upperclassman who made the greatest all-around progress during the year, and the Tricker Cup awarded to the senior proctor who most conscientiously and effectively performed his dormitory duties. He received the Chicago Tribune medal for scholastic and military excellence, leadership and attention to duty, and was awarded honors in Russian.

Charles Geisler, son of Mr. and Mrs. Carl R. Geisler, 848 Bayview Road, Neenah, received the Princeton Plaque during graduation exercises at Wayland Academy, Beaver Dam. Each year the Princeton Club of Wisconsin honors a boy in the junior class for scholarship, character, service and sincerity of purpose, with the plaque.

Four Fox Cities area students were honored at the Awards Day assembly at Stevens Point State College. Jean Droeger, daughter of Mr. and Mrs. R. H. Droeger, Black Creek, was awarded the $100 Bessie May Allen Home Economics Award given to an outstanding junior home economics major. The alternate was Helen Gruetzmacher, daughter of John A. Gruetzmacher, New London.

Stevens Point Awards

Janice Lathrop, daughter of Mr. and Mrs. Harold Lathrop, Black Creek, received honorable mention for the Student Government Award. Marvin Van Den Broek, son of Mr. and Mrs. Martin Van Den Broek, Kimberly, received one of two $50 awards presented annually by the Wisconsin Federation of Garden Clubs in recognition of the importance of conservation.

Alex H. Bloedorn, 319 N. Lawe St., received third prize for the Silent Hoist and Crane Co. Materials Handling Prize award, presented for the best paper on the subject of materials handling, at the University of Wisconsin honors convocation.

WHAT'S NEW AT

TORNOW'S

COMPLETE FRESHER FOOD MARKET

*This week in the produce department at Tornow's you will have fresh home grown and Michigan Strawberries. We also have home grown asparagus, Fresh Onions and green top Radishes, Leaf and Bibb lettuce, Wax and Green Beans, Peas, Ice Cold Watermelons, Cantalopes, Plums, Red, Green, and Blue Grapes.

WEEKEND PRODUCE SPECIALS

Fancy Dark Red Bing Cherries 39c lb.

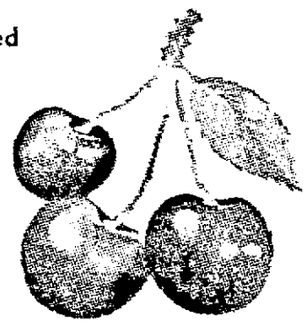

Fancy-Florida Oranges 29c doz.

Fancy Eating Peaches 2 lbs. 29c

*At our meat department you will always find only top grade meats, custom cut to your liking. We have a large selection of fresh sliced cold cuts and sausages. Our Ho-made Bratwurst is always a favorite on the grill.

*At our custard stand you can get your favorite sandwiches, malts, shakes, or sundaes. While there try our Original rich Frozen Custard or ice cream available in cones, pints or half gallons.

*We have a large variety of all your picnic supplies.

*Tornow's are open 7 days a week to serve you top quality foods with friendly personal service. May we have the pleasure of serving you?

Thank You

Open 8 a.m. to 9:30 p.m. Daily
Sundays 10 a.m. to 5 p.m.

PLENTY OF FREE PARKING SPACE

S. Memorial Dr. at Foster, Appleton, Phone 4-3355
"We Serve to Serve Again"

snap rustable metal back to life!

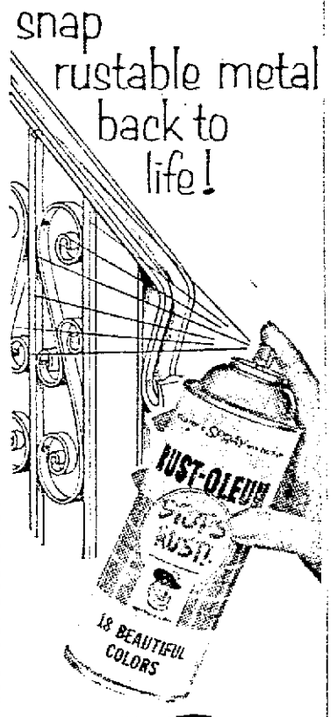

18 beautiful COLORS

BRUSH or SPRAY

INSIST UPON RUST-OLEUM!
It's featured at your paint, hardware, lumber, farm, and department store!

There is only one Rust-Oleum. Distinctive as your own fingerprint.

RUST-OLEUM® STOPS RUST!®

Here Comes. . .

The Fox Valley's OWN Sunday Paper!

Read These Features in the Post-Crescent This Sunday —

Race Results!—
Advantages of Sunday reading are exemplified in color pictures and result stories of race action at Elkhart Lake's Road America course in this Sunday's Appleton Post-Crescent.

Neenah Ahoy!—
Charlie House and Bill Juhre sail to the head of Lake Winnebago to report on the past, present and future of Neenah, Wis. in this Sunday's Appleton Post-Crescent.

Truck Driver--ess—
How Ripon's Woman truck driver, Bernice MacDonald, has logged nearly 800,000 miles in "Bernice," makes vivid reading in this Sunday's Appleton Post-Crescent.

Rose Is A Rose—
The Women's Section features colorful photos of the Wild Rose gardens of the area, plus color coverage of Father and his day in this Sunday's Appleton Post-Crescent.

Sits This One Out—
Miss Vesper Chamberlin will miss her first Dance School recital performance Sunday evening. "Showtime" picks up her dramatic story and illustrates it in this Sunday's Appleton Post-Crescent.

Give Them . . .

a remembrance of yesterday —
a knowledge of today —
a forecast of tomorrow —

in a subscription to the
APPLETON POST-CRESCENT

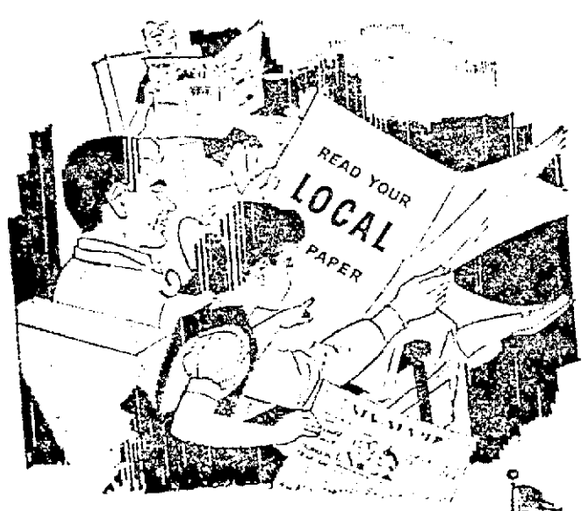

For Your Home Delivery

June 17th—Order Today

Sunday and Daily, 60 Cents—
Sunday Only 20c

In Appleton, Phone RE 3-4411
In Neenah-Menasha, Phone 2-4243
In Oshkosh, Phone BE 1-4933
In Chilton, Phone 85
In Clintonville, Phone VA 3-3636
In New London, Phone 982
In Waupaca, Phone 388

Or—Pick Up Your Sunday Copy at Your Favorite Newsstand!

APPLETON POST-CRESCENT

Wisconsin's Vital Newspaper

Out of State Graduates

Four From Area Earn Degrees in Michigan

A number of Fox Cities area students have been graduated this spring from out-of-state universities.

Four Fox Cities students were graduated from the Michigan College of Mining and Technology. David A. Byfield, son of Mr. and Mrs. Abbott Byfield, 1063 Congress St., Neenah, received a bachelor of science degree in metallurgical engineering. He will enter the University of California under an assistantship to earn his master's degree in materials science.

James C. Fahrbach, son of Mr. and Mrs. Clifford C. Fahrbach, 394 Elm St., Menasha, received the B.S. degree in civil engineering. He will join the U.S. Navy in June, entering the Officer Candidates School. He is married to the former Judith Gajewski, Menasha.

Dennis M. Hannemann, son of Mr. and Mrs. Kurt R. Hannemann, 212 N. Meade St., received the bachelor of science degree in electrical engineering. William A. Smedlund, son of Mr. and Mrs. Gustave A. Smedlund, 1523 N. Viola St., received the B.S. degree in electrical engineering. He was commissioned as a second lieutenant after completing Air Force ROTC training and will enter the Air Force in June.

Three Fox Cities area students were graduated from Capital University, Columbus, Ohio. Mary Kuzenski, daughter of Mr. and Mrs. Archie Kuzenski, 216 W. Third St., Kimberly, received a bachelor of science degree in elementary education.

Donna Krahn, daughter of Mr. and Mrs. Lester L. Krahn, route 3, Seymour, received a bachelor of science degree in speech. Nancy Buholz, daughter of Leonard J. Buholz, 420 W. Summer St., was awarded a bachelor of arts degree in sociology.

David A. Witzke, Appleton, received a bachelor of arts degree from Cornell College, Mount Vernon, Iowa.

Louise Foreman, daughter of Dr. and Mrs. Leon Foreman, formerly of Appleton, and granddaughter of Mr. and Mrs. L. J. Marshall, 925 N. Leminwah St., was graduated from the University of California-Riverside, with a major in art photography. Her twin sister, Jacqueline Foreman, is continuing her studies at Orange State in Fullerton, Calif., after transferring from the Riverside school.

Two Appleton students were graduated from Valparaiso (Ind.) University. They are Gerald Lecy, son of Mr. and Mrs. Ira L. Lecy, 1503 W. Franklin St., bachelor of arts, and Miss Ruth Weber, daughter of Mrs. John F. Weber, 725 E. Brewster St., bachelor of laws.

St. Norbert to Hold 28 Summer Study Courses

Twenty-eight courses in 16 fields of study will be offered in the 1962 summer session of St. Norbert College opening Monday.

Rev. E. J. La Mal, summer session director, announced that registration will be held Monday with classes beginning Tuesday. The six week session closes July 28.

In addition to the regular staff, the summer faculty will include Sister M. Jude, O.S.F.; Sister M. Kevin, S.S.N.D.; and Sister Louis Bertrand, O.P.

Courses offered are biology, chemistry, education, English, French, geography, history, humanities, mathematics, music, philosophy, physical education, psychology, religion, sociology and speech.

Father La Mal said that a special one-week Phonovisual Institute will be offered June 25-30.

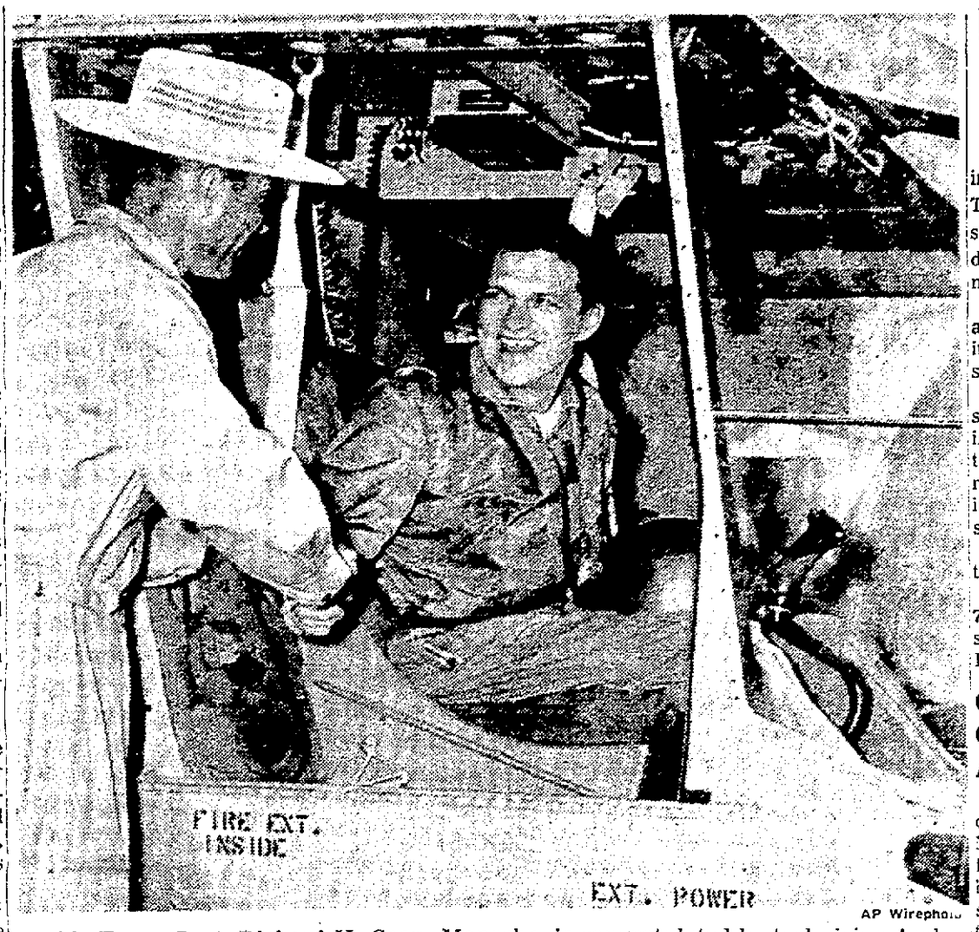

AP Wirephoto

Air Force Capt. Richard H. Coan, Menasha, is congratulated by technician Andy Foster after cracking Russia's world record for long distance flight by helicopter over a closed course near Mono Lake, Calif., Wednesday. Capt. Coan flew the copter 656.258 miles.

Appleton Men Nominated for Church Offices

Four members of Faith Lutheran Church have been nominated for offices in the Lutheran Church — Missouri Synod which meets for its tri-annual convention in Cleveland, Ohio, June 18 to 29.

The Synod, which currently totals more than 2.5 million members, is at present the largest body in the United States.

T. H. Hartman has been nominated as a candidate for the denomination's stewardship board; Henry Scheig for the board on church extension; Walter Rugland, board of support and pensions, and the Rev. H. E. Simon to the Board for World Missions. Pastor Simon is a delegate to the convention, representing 20 congregations of the Appleton, Clintonville and Shawano area.

The Synod is divided into 32 districts in North America and two districts in South America. Delegates to the convention include a layman from each of the approximately 400 special electoral circuits composed of from 10 to 15 congregations each. Missionaries from Africa, India and the Far East will report to the convention.

There will be discussion of doctrinal issues which have arisen since the last convention three years ago in two days of hearings preceding the convention.

Trucking Concern Okays Dividends

Directors of Central Wisconsin Motor Transport Co., Wisconsin Rapids, have declared regular quarterly dividends of 15 cents per share on preferred stock and 10 cents per share on common stock.

The dividends are to be paid June 30 to stockholders of record June 20.

Around Home..

A little bit of north woods living came to downtown Appleton Tuesday in the form of a country-style outhouse, but had discreetly disappeared again by 1 p.m. Wednesday.

The little shack appeared when a construction company moved in its temporary buildings at the site of a new downtown building.

According to all reports it was simply stationed over a big hole in the ground. But city regulations require that such temporary rest stations use chemical facilities or be connected to the city's sanitary sewers.

The health department ordered the outhouse removed.

It was gone by the time Project 70 signs were erected on the construction site, saying "Another Improvement For Appleton."

Citizen Appreciates Courteous Treatment At Police Station

Phillip A. Costello, 516 E. Frances St., has sent a letter to Mayor Mitchell, expressing appreciation for the very courteous treatment he received when he requested some information at the police station.

Costello said he asked how to register an out-of-state car when someone moves into Wisconsin. He said Patrolman Earl Jackson gave him all the information he needed.

Costello is a representative of the milk marketing orders division of the Agricultural Stabilization and Conservation Service.

Appleton Scout Takes Part in Ceremonies

Stephen Adams, 1400 W. Cedar St., Appleton, represented the Valley Council in charter day ceremonies at Madison Wednesday.

He was one of the 16 young men representing a Wisconsin Boy Scout Council, who participated in the annual "Report to the Governor" ceremonies.

Adams is an Eagle Scout in Troop 6. He earned the Pro Deo et Patria Religious Award through his participation in the Trinity Lutheran Church.

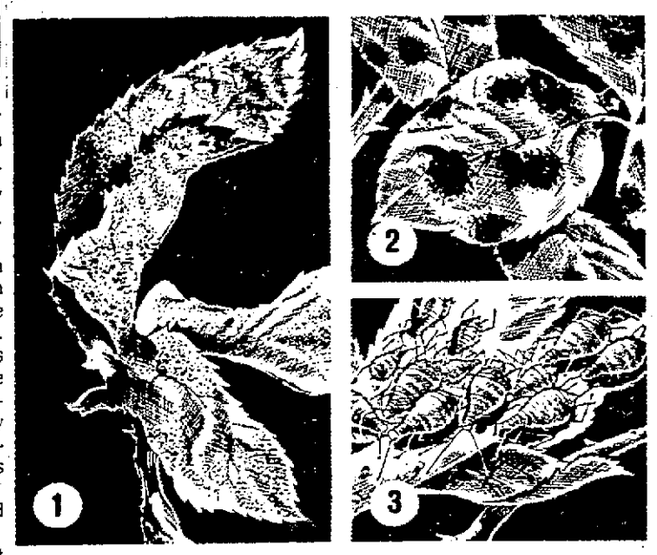

New...Antibiotic Rose Dust

1. Provides superior mildew control with E-275™, an exclusive antibiotic developed by Greenfield Laboratories. Proved exceptionally effective against powdery mildew in field tests.
2. Stops blackspot, other diseases. Powerful fungicides in the product add this important control.
3. Kills harmful insects on contact and has extra sticking power for long-time effectiveness.

Safe for your roses. Comes in squeeze duster and one pound refills. Works in all applicators.

Greenfield Products are available from leading hardware, lawn and garden supply, and department stores.

Greenfield Antibiotic Rose Dust

Greenfield® "Where Research Works for You"
ELANCO PRODUCTS COMPANY A DIVISION OF ELI LILLY AND COMPANY

Put more sun in your summer with a Lively One from Ford

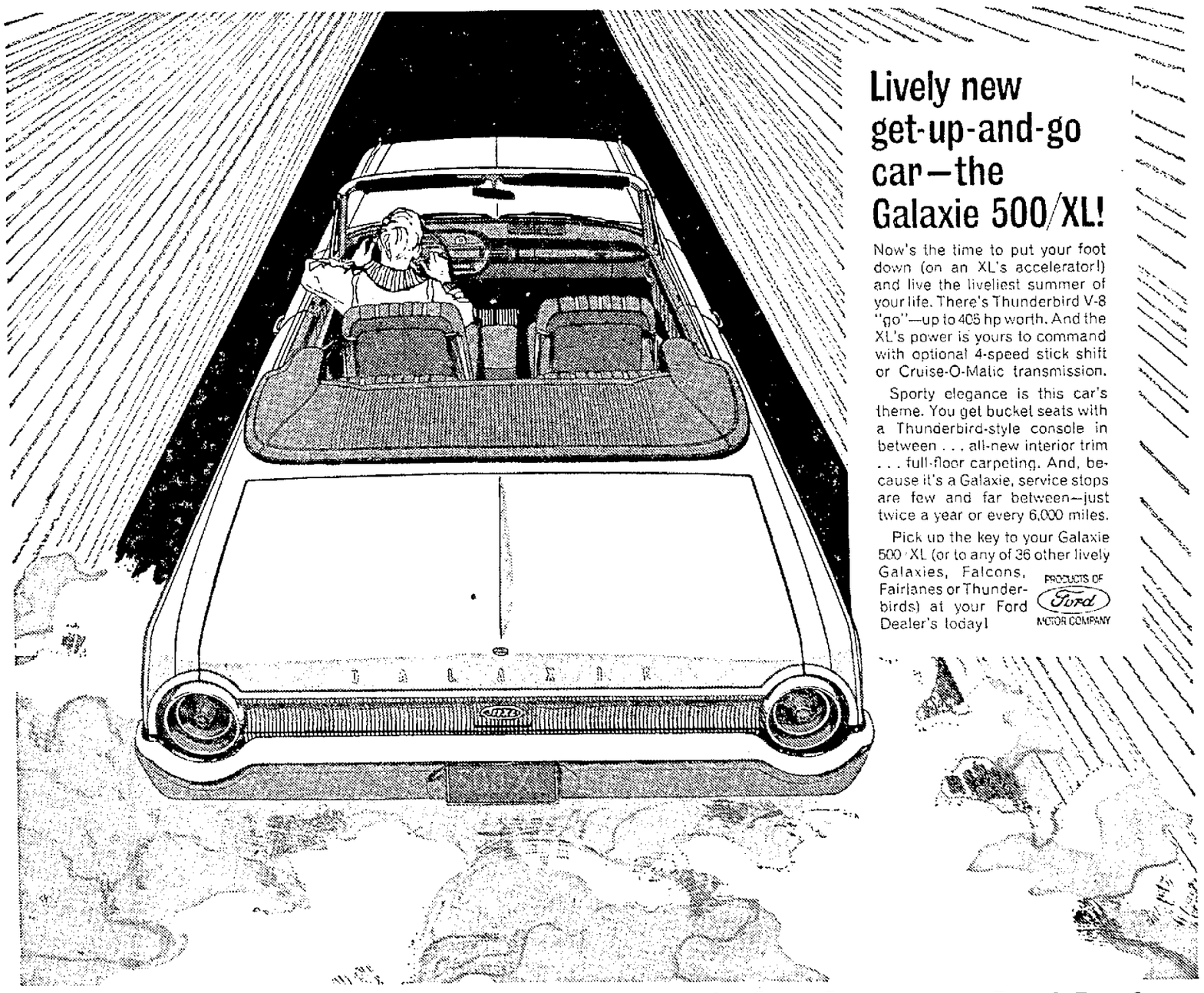

Lively new get-up-and-go car—the Galaxie 500/XL!

Now's the time to put your foot down (on an XL's accelerator!) and live the liveliest summer of your life. There's Thunderbird V-8 "go"—up to 406 hp worth. And the XL's power is yours to command with optional 4-speed stick shift or Cruise-O-Matic transmission.

Sporty elegance is this car's theme. You get bucket seats with a Thunderbird-style console in between . . . all-new interior trim . . . full-floor carpeting. And, because it's a Galaxie, service stops are few and far between—just twice a year or every 6,000 miles.

Pick up the key to your Galaxie 500/XL (or to any of 36 other lively Galaxies, Falcons, Fairlanes or Thunderbirds) at your Ford Dealer's today!

PRODUCTS OF Ford MOTOR COMPANY

Don't just watch 'em go by... go buy a Lively One from your Ford Dealer

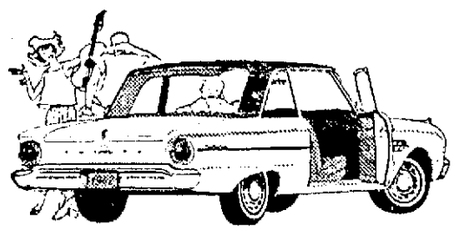

NEW FALCON SPORTS FUTURA—Lively luxury at a low, low price—actually less than many standard compacts. Has bucket seats with console, wall-to-wall carpeting, Thunderbird-style roof (vinyl-covered if you wish).

Ford

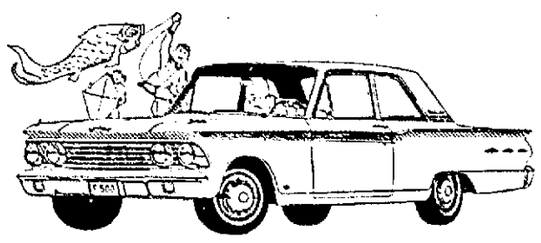

NEW FAIRLANE 500 SPORTS COUPE—Here's big-car room, ride and performance—and a price that's under many compacts. Bucket seats with console in between, optional "260" Challenger V-8 and twice-a-year or every 6,000-mile service schedule.

Join the CIRCLE OF SAFETY

SEE "AN ADVENTURE IN SPACE"—FORD EXHIBIT AT SEATTLE WORLD'S FAIR

DRIVE A LIVELY ONE AT YOUR FORD DEALER'S TODAY

how "walking fingers" can put more snap into your business...

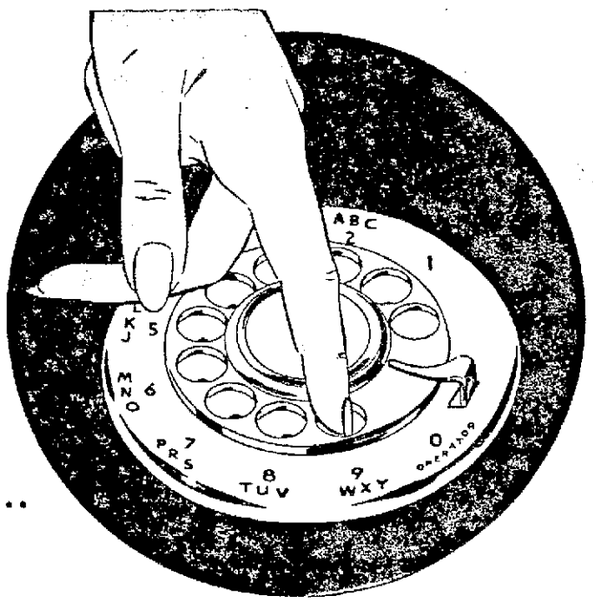

these YELLOW PAGES representatives will show you

Rich rewards in extra sales and profits go to the businessman who makes the most of the pulling power of Yellow Pages advertising.

To help you do this, one of the Yellow Pages representatives pictured here will soon call on you. He will show you how a well-planned Yellow Pages advertising program can give your business a real boost. Day after day, month after month, at low cost!

Yellow Pages advertising reaches people right where they live—right when they're ready to buy. Make sure they find your sales message in the Yellow Pages!

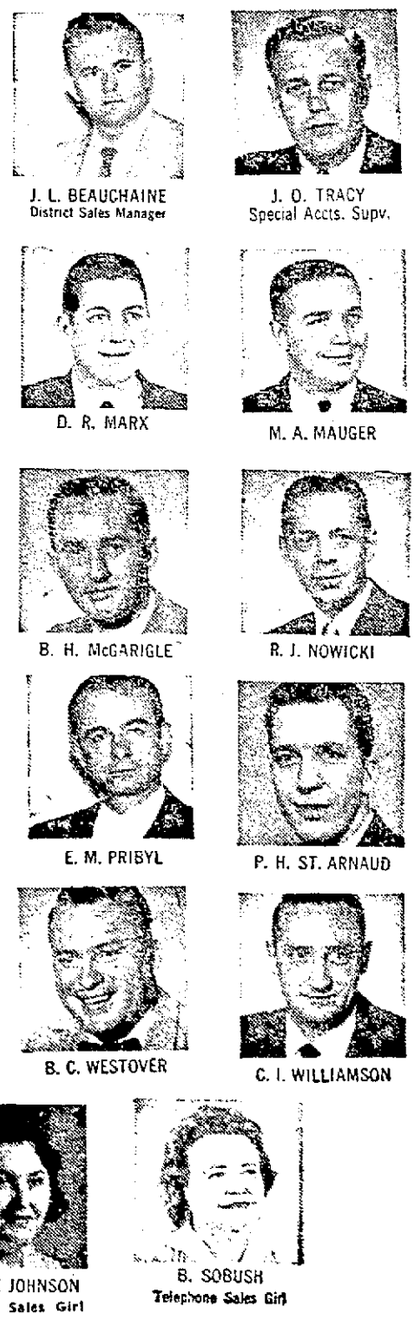

J. L. BEAUCHAINE, District Sales Manager
J. O. TRACY, Special Accts. Supv.
D. R. MARX
M. A. MAUGER
B. H. McGARIGLE
R. J. NOWICKI
E. M. PRIBYL
P. H. ST. ARNAUD
L. M. SIEGEL
L. T. SWEENEY
B. C. WESTOVER
C. I. WILLIAMSON
R. ZIMMERMAN
BLANCHE JOHNSON, Telephone Sales Girl
B. SOBUSH, Telephone Sales Girl

WISCONSIN TELEPHONE COMPANY

NewspaperARCHIVE.com

Post-Crescent Photo

Thirty-Four Street light poles have been decorated with 34 new flags by the Northside Advancement Association. Several of the flags are seen waving over Wisconsin Avenue in observance of Flag Day.

1,500 AAL Visitors To Be in Appleton For Annual Parley

Business Meeting, Entertainment Planned in Firm's Birth Place

Over 1,500 delegates and visitors are expected to be in Appleton Saturday for the 46th annual convention of the Wisconsin Federation of the Aid Association for Lutherans.

Included on the program are a business meeting, tours of the AAL home office, a dinner and musical entertainment. Paul Tepper, president of Branch 1 of St. Paul Lutheran Church, is general chairman.

The business meeting opens at 2 p.m. at Fox Valley Lutheran High School, with federation president Walter Kuehl of Iron Mountain, Mich., presiding. The invocation will be given by the Rev. Harold E. Warnke, high school principal.

Wilmer C. Stach, convention vice chairman, will bring greetings and the group will be welcomed to Appleton by John Conway of the Chamber of Commerce. The main address will be given by Herbert Voecks, AAL vice president and secretary.

To Be Served

Charter AAL members will be recognized by Gerald C. Herzfeldt, AAL director of fraternal affairs. Tours of the AAL building will be offered throughout the day.

Dinner will be served at St. Paul Lutheran Church and school beginning at 4:30 p.m.

The evening's program at Appleton High School will feature an "Extravaganza of Music" with music emphasizing the Four Seasons of Wisconsin.

Numbers will be presented by the Chaminade Chorus, the Mid-States Four barbershop quartette, the Kimberlaires, the Appleton MacDowell Male Chorus and the convention choir.

Also included will be special numbers by the Mid-States Four, the Herbie Breitzman orchestra and by "Doc" Roy Pritchard.

AAL is observing its 60th anniversaryq. The first branch of the world's largest fraternal insurance company was formed at St. Paul Lutheran Church, Appleton.

Working on the convention executive committee are Paul Tepper, Wilmer C. Stach, Mildred Tuckis, Edward Witt, Arthur H. Blankenburg, Clarence S. Marten and Herbert Voecks.

Committee chairmen include John D. Steudel, Norman Abitz, Winfred Schulz, Clarence Ehlke and Robert Lathrop. Officers of Branch 1 are Paul Tepper, president; Ruben Schulz, vice president; Mildred Tuckis, secretary and Howard Radtke, treasurer.

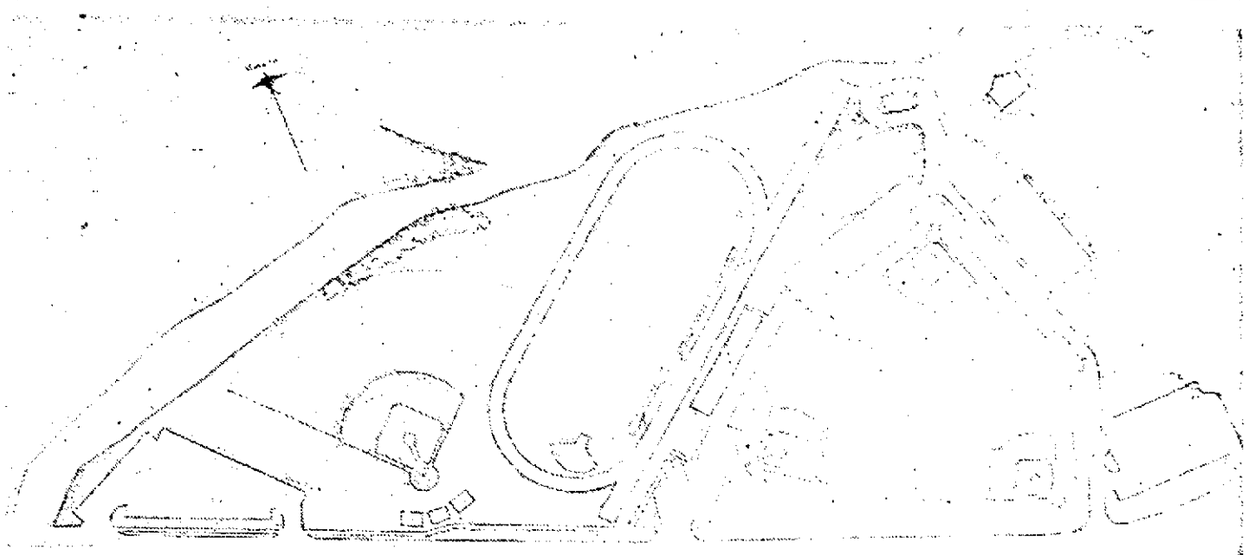

This Is the Reworked plan for the Kaukauna Athletic field. A study will be made by city utilities to determine how work can be done on the site. The city hopes to have the football field completed in the fall.

Utility Will Act On Athletic Field

Kaukauna Mayor to Call Special Meeting to Discuss Construction

KAUKAUNA — Mayor Joseph Bayorgeon announced Thursday a special meeting of the Utility Commission would be called within a few days to discuss proposed work on the athletic field in an effort to insure completion of a football field before school starts in fall.

A meeting Wednesday night among utility and council members and representatives of various athletic groups in the city revealed a sketch prepared by Sauter and Seaborne Architects as satisfactory for development of an all around sports area.

Long Range Plan

Mayor Bayorgeon is proposing a long range plan, possibly covering five years, in which various parts of the athletic field project would be completed each year. The city is to handle construction of the field and will rent facilities to the high school district.

Under the plan, the football field would run approximately northwest and southeast. It would be located in the area now covering a portion of the baseball outfield and the outdoor basketball court.

A one quarter mile track will circle the field and extensions will be provided for dash and sprint events. A concrete curb will circle the track to help keep cinders in place. Work on the track will be done in conjunction with the football field to permit use of this facility in spring.

Located in areas outside the playing portion of the football field will be high jump, broad jump and pole vault pits, as well as a site for shot and discus events.

Man Guilty Of Fish Law Violations

Donald Van Stratton, 30, of Stephensville, was found guilty Thursday of three counts of illegal fishing by a six-man jury which deliberated almost two hours.

Van Stratton will face sentencing Monday at 1:30 p.m. by Judge Gustave Keller in County Court, Branch 2.

The offenses which occurred April 18, 1959, included using traps, exceeding the limit of walleye pike and catching fish by means other than trolling or angling. Van Stratton denied the charges April 23, 1959.

Conservation Warden John Bonell said he saw Van Stratton take 28 walleye pike from three traps in Mosquito Bayou in the Town of Liberty April 18. The bayou is near the Wolf River.

Van Stratton was with two other men, Theodore Guyette and his son, Theodore Jr., both of the Town of Liberty. Both men pleaded guilty to similar charges in April, 1959.

Van Stratton claimed he was not with the Guyettes while they were out fishing, but was babysitting at the Guyette home at the time the offenses occurred.

Three Youths Who Lied Put On Probation

Claimed No Beer At Party Before Death of Girl

Three Fox Cities youths who said they didn't tell the truth at a coroner's inquest into the traffic death of a 15-year-old rural Appleton girl were placed on probation Wednesday.

Two girls, 16 and 17 years old, will be on probation for two years. A 16-year-old boy was placed on probation until he reaches his 21st birthday. The three appeared before Judge Raymond Dohr in County Court, Branch 3.

The youths said under oath May 16 that there was no beer at a rural Appleton apartment on the night of May 7, the night Miss Judith Schlintz was killed. The car in which she was a passenger went off State 76 near Stephensville. She was pinned between a tree and the car.

The driver of the car, Gerald Voeks, 17, route 1, Appleton, at whose home the party was being held, is serving 90 days in the Outagamie County jail on charges of carrying beer in a car with minors and aiding in the procurement of beer for minors.

A warrant has been issued against Eugene Griesbach, 25, route 1, Hortonville, charging him with purchasing beer for minors. He is charged with buying the beer for the party with money furnished by Voeks. Griesbach is to appear in County Court, Branch 2 next Friday.

Could They Win Next Time?

State Lawmakers Quietly Wonder What Reapportionment May Mean

Post-Crescent Washington Bureau

WASHINGTON — The action of the panel of three federal judges calling for reapportionment of the state's congressional districts apparently knocked Wisconsin lawmakers for a loop today.

Although none of the delegation will talk for publication, several privately have admitted their qualms about what is going to happen to their own bailiwick.

Some Republicans are afraid that any reapportionment bill which would be reported out of the state legislature would be vetoed by Governor Gaylord Nelson. This would throw the job of gerrymandering into the court, and there are three comparatively new Democratic judges.

Although none of them would impinge the motives of the bench, the congressmen just aren't sure what might come out of a court carve-up.

May Make It Tougher

"I am sure I could win in any case, but it might make my district more marginal," one congressman confided.

One congressman feels that the court would not eliminate any district, such as had been talked about in the past. This former plan would have cut out the Ninth District entirely, and split it up among the Third, Seventh and Tenth districts.

This would have meant that the present Ninth district congressman, Lester R. Johnson, D., Black River Falls, would have to run from one of the other three districts. Under Wisconsin law, a congressman doesn't have to live in the district from which he seeks election.

One Republican member believes that, if the Republicans could come up with a new, and highly impartial reapportionment plan, the governor might have no excuse to veto it. This obviously would discard any plans to eliminate the Ninth, now held by a Democrat.

Strike May Put More Ford Help Off Their Jobs

DETROIT (AP) — Ford Motor Co., which will complete closing of its 16 passenger car assembly plants and lay off 35,000 workers by nightfall, said today a strike in a key parts plant at Cleveland, Ohio, will cause the idling of an additional 10,000 in its metal stamping division Monday.

One manufacturing division plant, a battery-making plant employing 350 at Owosst, Mich., was shut today because of a lack of storage facilities, and if the Cleveland strike continues, the company said it would take more manufacturing plants down next week.

Appleton Woman Returns Home After Train Derailment

Mrs. Ethel Kostrzak, 1700 S. Sanders St., returned home from Missoula, Mont., Thursday night where she was hospitalized after derailment of the North Pacific Limited near there Sunday.

Mrs. Kostrzak and her husband, Robert, had been visiting their daughter in Seattle, Wash., for several weeks and were returning to Appleton on the train when it was derailed. She suffered a scalp injury.

While in Seattle, the couple visited the World's Fair.

3 Driver Training Groups Have Room For More Students

Thirteen of the sixteen groups for behind-the-wheel driver training at the Appleton Vocational School are filled. There are 20 students in each group.

There is room for 25 to 40 students in the three groups not yet filled.

Director Carl Bertram said the course could accommodate all interested in training in a standard shift car, but there would not be room for many more wanting training in cars with automatic shift.

AVS Okays Hiring of Two Teachers

Vocational School Enlarges Staff to Handle Enrollment

The Appleton Board of Vocational and Adult Education Thursday approved the hiring of a new business education teacher.

The new teacher will be James D. Young, a graduate of St. Norbert College, who has taught for three years at Hilbert High school.

The board also gave director Carl Bertram authority to hire an additional auto - mechanics teacher. Bertram said an additional teacher will be needed in September because of the enrollment to date and plans to separate first and second year students in the development of a technical institute program in auto-mechanics.

Need Expert

Bertram said that eventually the school will need an expert in industrial electronics on the staff.

The vocational school is applying for state approval of technical institute programs in electronics, mechanical design, automotive and marketing technologies. Its only technical institute at present is in business education.

The school can award associate degrees to graduates of the two-year technical institute programs.

Post-Crescent Photo

New Exalted Ruler of the Kaukauna Elks Club is Paul Schommer.

Children Help Library Reach Record Output

The Appleton Public Library had a record circulation on Monday, when 2,033 books were checked out. This tops the previous record by 677 books.

A steady stream of children entering the children's department to register for the summer reading club was the principal cause of the circulation spurt. Some 1,740 books were charged from this department alone.

The average daily circulation is about 1,000, with the average for the children's department about 700.

The summer reading club will meet at 10 a.m. Wednesday in the story hour room. Book discussions and story hours have been planned for each Wednesday morning in June and July.

Dancer Claims Union Scorned Her Protests

Shouted Down With Barrage of Flung Cookies, Coffee

WASHINGTON (AP) — Anita Lopushok, a dancer known as Fathema or Fatima, told Senate investigators today she was shouted down under a barrage of flung cookies and coffee when she tried at a union meeting to protest the treatment she and other night club entertainers had to endure.

A dark-haired woman who gave her age as 22, Mrs. Lopushok also poured out to the Senate Investigations subcommittee a story of being tricked into signing away her right to her baby, and having been threatened by a night club operator with mob vengeance if she continued to fight to recover custody of the child.

Committee Probe

The subcommittee is investigating charges that high officials of the AFL-CIO American Guild of Variety Artists (AGVA), an entertainers union, have connived with a crime syndicate which allegedly fattens on profits of prostitution, pocket picking and other rackets connected with its string of honky tonk night clubs.

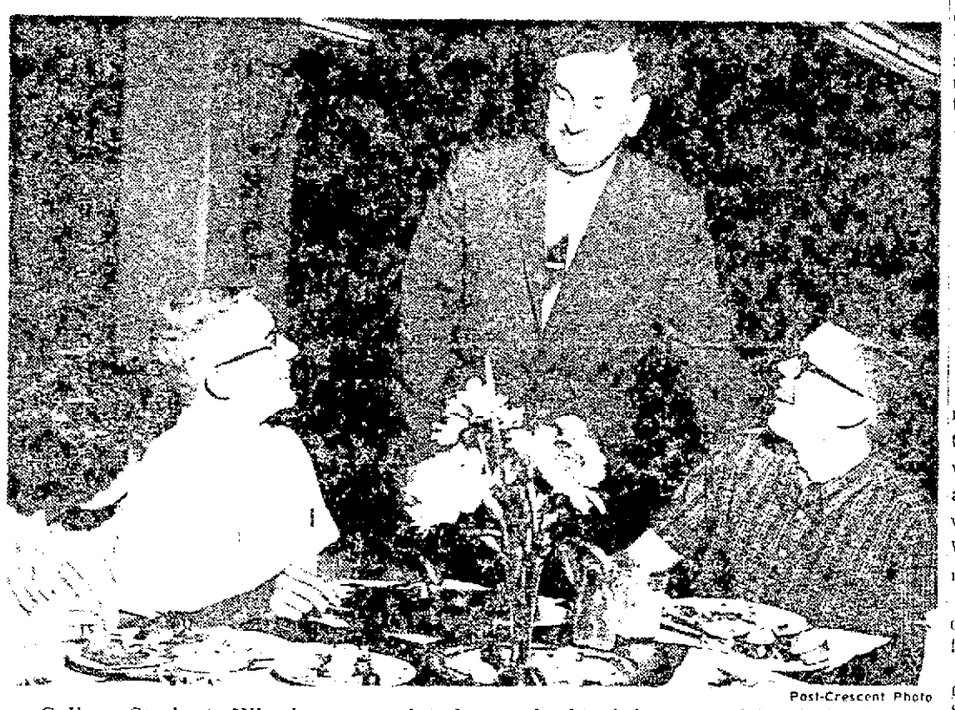

Post-Crescent Photo

College Students Who have completed a week of training as parish mission builders at First English Lutheran Church, Appleton, talk at a final luncheon before leaving for nine weeks work in parishes across the country. From left are Miss Barbara Lorfing, Freeport, Tex.; Raymond Ludwig, Port Arthur, Tex.; the Rev. Leonard A. Ziemer, pastor of First English Church, and Steve Warland, Fort Dodge, Iowa.

27 From Fox Cities

Methodist Teen-Agers Play, Worship at Camp

MOUNTAIN — Creating a climate of brotherhood and Christian principles in an everyday working, playing and worshiping atmosphere is the purpose of a week's session of Northeastern Wisconsin youth at Camp Bird near Mountain.

About 27 of the 150 young Methodists attending the camp are from the Fox Cities.

The general theme of the program is "What Does the Bible Say?" The theme is implemented by morning discussion classes on the church, stewardship, prayer, getting along with others and about Jesus Christ.

In the afternoon the teen-agers gather in special interest groups and enjoy nature study, choir, photography and outdoor sports.

Foreign Guest

A Methodist from another nation is generally a guest at the summer session. This year a Nigerian student from Northwestern University has dedicated his time to instruct the group in brotherhood, inter-racial problems and Methodist Missionary work in Nigeria.

One of the highlights of the week is the "sacrificial meal." For one meal during the week the campers take only bread and water. The money that would have otherwise been spent for food is donated to the Share Our Surplus program sponsored by the government.

The Rev. L. Clarence Kelley, Green Bay, formerly pastor at the First Methodist Church, Neenah, is dean of the staff.

Others on the staff are: the Rev. James L. Valley, Appleton, pastor of St. James Methodist Church; Mrs. James Rice, Neenah, waterfront director; Mrs. Jack Bylow, Neenah, registrar; Mrs. Fred Cherepow, Neenah and Mrs. Wynona Schmit, Appleton, nurse.

School to Bill Church for Use Of Facilities

A proposed scale for charges to Trinity Lutheran Church for use of Appleton Vocational School facilities was approved by the Board of Vocational and Adult Education Thursday.

The church is using the school for Sunday school and summer vacation school during its building and remodeling program.

AVS director Carl Bertram worked out a plan, approved by the board, by which the church will pay the actual costs for electricity, heat and janitorial service for the time it uses the school. The church janitor takes responsibility for cleaning the rooms used by the church.

The church started using the school facilities in May, and is now holding its two-week vacation school.

The charge to the church for three Sundays in May will be $50, Bertram said.

Owner Set Trap

Current Holds Youth Fast to Antenna Pole

An Appleton youth Thursday night was tackled by a friend to break electrical contact with a charged radio antenna.

Dennis Satorius, 14, son of Mr. and Mrs. Marvin Satorius, 1130 E. Jardin St., was tackled by Gary Combs, 13, son of Mr. and Mrs. Dwight Combs, 1136 E. Jardin St. Satorius grabbed the radio antenna at the Allen Kaufman home, 1228 E. Byrd St., about 11:30 p. m. and could not let go as the current held him fast to the polo.

When Combs knocked his friend free, the radio antenna was bent and the two youths ran down the street, chased by Kaufman who caught the boys at McDonald Street and Glendale Avenue. In the scuffle, Satorius again was knocked to the ground and received a cut lip.

Had Trouble

When police arrived, they took the boys home and informed the parents what happened. Kaufman told police he has had trouble with youths bothering the 50-foot amateur radio antenna which is about one foot from the public sidewalk. He said the pole has been bent on four previous occasions.

Kaufman said the electricity came from a wire about 7 feet above ground which is connected to a timing device. He said the current goes on automatically at 10 p. m. and shuts off at 4:30 a. m. There is about 110 volts of electricity in the wire. Kaufman said he attached the device last week after the fourth incident in which the antenna was damaged.

Police said their investigation indicated the two boys had not been in the area before and apparently merely reached out and touched the antenna as they passed. Satorius was not injured by the shock, police said.

Appleton Man Badly Hurt As Car Rolls

OSHKOSH — An Appleton man was seriously injured when his car went off Winnebago County Trunk QQ south of the Outagamie County line, struck a culvert and overturned at 10:40 p.m. Thursday.

He is James A. Hooyman, 29, route 1, Appleton. He was taken to Theda Clark Memorial Hospital in Lindy's ambulance.

Hooyman received severe facial fractures, lacerations of the face and arm, caused by fishhooks in an overturned tackle box and possible internal injuries.

County police said Hooyman was headed north on QQ when his car went off the road, struck a driveway culvert, jumped 15 feet across the driveway and then overturned.

Hooyman's arm was pinned under the overturned car. It took the county policeman and three other men to lift the car to free Hooyman.

Driver Jailed for License Violation

John E. Sealy Jr., 22, 702 E. Glendale Ave., was fined $50 and ordered held in jail until Sunday night at 8 p.m. for driving a car after his license had been revoked.

Sealy was arrested Saturday about 3:45 a.m. on College Avenue. He said he was driving the car because his girl friend, who had been driving originally, became tired as they drove from Green Bay.

Nelson Proclaims June City of Hope Month

By proclamation of Governor Nelson, June is again City of Hope month in Wisconsin. Volunteer workers will be distributing City of Hope banks in the area for contributions to the hospital and research center in Duarte, Calif.

Mrs. Robert Gordon will be working in the Appleton area in co-operation with the general chairman of the bank committee.

Post-Crescent Photo

Reviewing Passages in the Bible they studied at a morning religious instruction session, are, from left, Nancy Burgin, route 1, Kaukauna; John Schilling, 403 E. Franklin St., Appleton; Lyn Cherepow, 641 Grove St., Neenah, and Beth Borsum, 1822 N. Appleton St., Appleton. The teen-agers are attending a six-day camp session for Methodist youth at Camp Bird near Mountain.

NewspaperARCHIVE.com

Medical Aid Program In England Outlined At Rotary Meeting

Practitioners Paid by Per Capita Basis Not by Services Performed

NEENAH — Great Britain's national health service program was outlined for Neenah Rotary Club members Thursday noon at the Valley Inn by Dr. W. G. Duncan Murray of Aberdeen, Scotland, child medical officer of Albert E. Reid and Co., Ltd., of England.

General practitioners are paid by the government on a per capita basis, not on the service he performs, Dr. Murray commented. A patient registers with the doctor he chooses and the government pays for a limit of 3,500 patients per physician. A physician could have 5,000 patients but would be paid only for 3,500.

Dr. Murray said the plan, inaugurated in 1948, has eliminated the reluctance of some people to call a doctor because of cost. Medical essentials given are not charged for directly but are handled through a tax which covers the plan, he explained. About 10 per cent of the calls for a doctor are unnecessary.

The doctor is on call at all times by his patients and is always ready for an emergency call either in his office, at a hospital or at the patient's home. The patient may change doctors if not satisfied and the doctor also can advise the patient to get another doctor.

Helps Young Doctors

Dr. Murray cited that one advantage of the plan is that a young doctor starting out, faced with big expenses and no past income, now has a steady income from the start as soon as he is assigned to an area. He either can be assigned an area or go into partnership with an established physician. The salary is always limited by the number of patients.

Doctors assigned to a hospital have their salary based on age and seniority but there is a merit award of extra pay for exceptional work. There are three doctors on duty in the hospital at all times for emergency. This means that one of these will operate, not necessarily the patient's own doctor.

In case of illness, how soon a person gets into the hospital depends on the seriousness of the ailment, except for an emergency, the Rotarians were told. The dates of confinement are assigned and he may have to wait days or weeks to get in.

Dr. Duncan said there are both good and bad points about the program and these are being worked on at all times to modify and improve the plan. The United States could not adopt such a plan because conditions are different and it would not be adaptable.

The plan was conceived after the war years when the incomes of people were much different and conditions quite different, Dr. Murray mentioned.

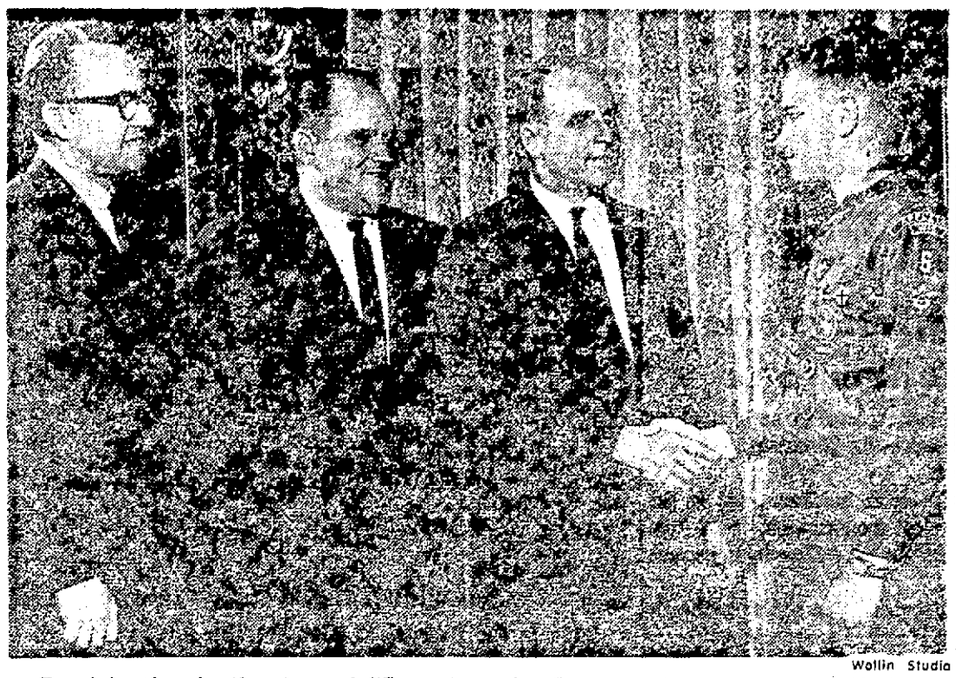

Wollin Studio

Participating in the Annual "Report to the Governor" ceremonies in Madison are Richard Loescher, 405 E. Circle St., Appleton, Valley Council commissioner; Richard Van Sistine, 1815 S. Carpenter, Appleton, Gov. Gaylord Nelson and Stephen Adams, 1400 W. Cedar St., Appleton.

K-C Pool Will Open Saturday

Swim Memberships Available; Hours For Youths Listed

KIMBERLY — The Kimberly-Clark swimming pool will open to village residents this weekend, weather permitting, according to James Nirschl, pool director.

Families in the village can secure a pool membership at the clubhouse. Persons over 18 years are to secure an individual permit. Membership fee is $2 plus tax. Maximum capacity of the pool is 200. No swimmer will be permitted alone in the pool at any time.

Hours established for Monday through Friday and Saturday morning include 8:30 to 9:30 a.m. for grade school boys over eight years, 9:30 to 10:30 a.m. for grade school girls over eight years, 10:30 to 11 a.m. for boys and girls five to eight years old, 10:30 to 11:30 a.m. for 1962 eighth grade graduates, 11 a.m. to noon for swimming lessons, and noon to 2 p.m. for high school students.

Boys and girls five to eight years will be permitted to swim from 1 to 2 p.m., grade school boys over eight can swim from 2 to 3 p.m., grade school girls over eight can swim from 3 to 4 p.m. and 1962 grade school graduates can swim from 4 to 5 p.m. High school students will be permitted use of the pool from 5 to 9 p.m. and caddies can swim from 6 to 7 p.m. Adults are permitted any time.

Saturday afternoon high school students may swim from noon to 1:30 p.m., 5 to 8-year olds may swim from 1 to 1:30 p.m., grade school boys over eight from 1:30 to 2 p.m., grade school girls over eight from 2 to 2:30 p.m., grade school graduates from 2:30 to 3 p.m. and high school students from 3 to 3:30 p.m. The pool will close at 3:30 p.m. on Saturdays and will not be open Sundays.

Tryouts for 'Carousel' Pit Orchestra to be Conducted in Neenah

NEENAH — Tryouts for the pit orchestra for "Carousel" will be held from 7 to 9 p.m. Tuesday, Wednesday and Thursday at the Neenah Recreation Building. Steve Schultz, who will conduct the pit orchestra, announced today.

Any persons interested in tryout out should attend one of the three nights. If unable to attend any one of those evenings, they should stop at or phone the recreation department office or call Schultz at his cottage, 2-2190.

Instruments needed are two flutes, one oboe, two B-flat clarinets, one bassoon, three French horns, two trumpets, two trombones, one tuba, six violins, two violas, two cellos, one string bass, two pianos and two percussions.

"Carousel" will be presented Aug. 23, 24, 25 and 26 and orchestra rehearsals will be held in the early evening during the week preceding the first performance.

Summer Sessions in Full Swing at Neenah

NEENAH — The first summer session of Neenah public schools is in full swing with an enrollment of 269 students and most classes are full Marlon Batterman, the director, reported today.

"This summer's program was designed with enrichment courses and the students are here because they want to be. Classes in notehand, developmental reading, morning typing and art are filled," the director said.

There are 20 students enrolled in speech, 15 in woodworking and 19 in home economics. The evening typing classes are not quite filled. No enrollments are being accepted at this date, however, as each class is scheduled for two full class periods per day and studies are already too far advanced for new students to catch up.

A majority of the students taking art are those who have such a full schedule during the regular school year that they are unable to include the course.

'Unpainted Shack' At Dam Scored by Four Youngsters

NEENAH — Four youngsters who called the attention of the Neenah - Menasha Chamber of Commerce to what they thought was an unsightly appearance are receiving appreciation letters from the Chamber secretary, John Konrad.

The letters were written by the four young boys in the interest of city beautification, and one cited what Menasha had done to beautify the area along the river.

The "unsightly appearance" was what they called an unpainted shack at the Neenah dam where there is "a tree untrimmed and the grass is scraggly." They suggested painting the shack, cutting the weeds and planting flowers as well as more grass.

One wrote "everyone sees it" and another said "Menasha has done something like this and it looks so nice. We want Neenah beautiful too"

The four civic-minded youngsters are Karl M. Kuether, 1010 Congress St., Curt Smith, 1603 Nicolet Blvd., Charles Sage Groves, 930 S. Park Drive, and Bruce Toppan, 1314 E. Forest Ave.

MHS Enrollment

MENASHA — Total enrollment at the Menasha High School summer session which started this week is 90, reports Prin. L. A. Wienbergen.

Classes begin at 8 a.m. and each class period is two hours long. There are two groups, totalling 41, in typing with James Pelegren as instructor.

Dalton Schoening teaches two English classes with 21 students enrolled in the course.

Two classes in mathematics, totalling 28 students, are being taught by Harold Pelton.

Two Retiring Menasha Police Officers Honored

MENASHA — Two retiring Menasha police officers, with a combined total of 52 years of service, were honored Thursday at a dinner sponsored by the Menasha Policemen's Professional Association.

For the community, tribute was paid Police Chief Peter P. Clark and Capt. Cyril Walbrun by Atty. Silas Spengler, former Menasha city attorney and, one-time municipal judge.

Chief Clark, who received a check from the association, will retire June 30 from the office he has held since June 24, 1949. He joined the Menasha police force April 1, 1935.

Capt. Walbrun received a watch with his name and a commemoration of 25 years of service engraved on its back. He joined the department June 16, 1937 and retired April 23.

Winnebago Cancer Unit Meets

NEENAH — Four Neenah persons attended the quarterly business meeting of the Winnebago County unit of the American Cancer Society which discussed the recent fund crusade.

Attending were William H. Clifford, a member of the state finance committee; Chester Shepard, Miss Aileen Remmel, representing the Visiting Nurse Association, and Mrs. Reginald Waldo, memorial gifts chairman.

Mrs. Waldo explained that memorial gifts to the American Cancer Society are to be sent to her home at Adella Beach.

Ferd Jung to Attend Library Conference

MENASHA — Ferd Jung, president of the Menasha Library board of Trustees, left today for Miami Beach, Fla., where he will attend the convention of the National Library Trustees Institute at the Eden Roc Hotel.

Following the ALA meetings, which will continue through Tuesday, Jung will attend the National Librarians Convention, also at Miami Beach. He is taking the place of Mrs. Dorothy Weber, head Menasha librarian, who is unable to attend.

Neenah Man Denies Tipsy Driving Charge

OSHKOSH—Russell L. Knaack, 30, 243 Edgewood Drive, Neenah, this morning denied drunken driving and County Judge Herbert J. Mueller set bond of $150 for trial June 22.

Knaack was arrested at 12:30 a.m. Friday on State 150 in the town of Winchester after a county policeman reported his squad car was almost forced off the road by Knaack.

Delegate to Attend Therapists' Gathering

Joseph J. Vareka, Appleton, will be one of nine Wisconsin delegates attending the National Conference of the American Physical Therapy Association at the Jack Tar Hotel in San Francisco from June 16 to June 22.

Vareka, as president of the Wisconsin Chapter of the American Physical Therapy Association, will serve as chief delegate for the state.

Driver Fined $50

OSHKOSH — Thomas Werbelow, 20, 813 De Pere St., Menasha, was fined $50 this morning by County Judge Herbert J. Mueller after he pleaded guilty of driving after revocation of his driver's license.

Werbelow was arrested June 9 after Winnebago County police were called to investigate a complaint of reckless driving and drag racing on County Trunk BP. When Werbelow was questioned it was discovered his license had been revoked.

Located in Town of Clayton

Dedication Service Set for Lutheran Church Remodeling

NEENAH — A service dedicating the remodeling and renovating of the Immanuel Evangelical Lutheran Church in the Town of Clayton will be held at Sunday's service. The church is located a mile north of the intersection of U.S. 45 and State 150 and two miles west on the Fairview Road.

Communion services will be conducted at 9:15 a.m. Sunday by the Rev. Orvin Sommer, route 1, Appleton, pastor. A special service will be held at 2 p.m., Sunday with the Rev. Julius Manteufel as guest speaker.

A dinner open to the public will be served as the church school from 12 noon to 1 p.m. Sunday.

Immanuel Evangelical Lutheran Church was organized in 1888 and will observe its 75th anniversary next year.

Democrats to Hold Fund-Raising Fete At Fond du Lac

FOND DU LAC — Atty. Gen. John Reynolds, Democratic candidate for governor, and the candidates for Sixth District congressman will be main speakers at a district fund-raising dinner at 6:30 p.m. Saturday in Sacred Heart parish hall here.

Tickets for the dinner, at $5, are available at the door or from Gordon Drake of Oshkosh State College.

John Race, Fond du Lac Democratic party chairman, has announced for the Sixth District House seat. Another man, an Oshkosh Democrat, is expected to announce for the seat.

Boat Battalion to Leave for Encampment

NEENAH — National Guard members in the Headquarters Company of the 158th transportation Battalion (Boat) will leave from S. A. Cook Armory at 7:30 a.m. Sunday for a two-week training encampment at Two Rivers.

Making the trip will be 56 enlisted men, nine officers and two warrant officers. They will be part of a group of 370 men from Two Rivers, Manitowoc, Sheboygan and Neenah who will be receiving training.

This will be the first encampment at Two Rivers. For the two years previous the units trained at Fort Eustis, Va. The training will be largely boat operations on Lake Michigan.

Admits He Shot Driver

LOS ANGELES (AP)—A pedestrian pleaded guilty of assault for shooting a motorist who honked at him.

Police said that Carl Wayne Frazier, 26, of suburban Hawthorne, shot Harry R. Dyball, 28, of nearby Inglewood, in a parking lot last April 14.

Bicyclist, 12, Struck by Car

MENASHA — Katherine Krueger, 12, 708 Eighth St., is in satisfactory condition in Theda Clark Memorial Hospital after a car-bicycle accident at 7:25 p.m. Thursday.

Police reported her bicycle was struck by the car of David L. Dombrowski, 16, route 2, Menasha, at Seventh and Manitowoc streets.

Dombrowski told police he diverted his vision from the roadway to the accelerator pedal, which he said has been sticking, and saw the girl ahead of his car too late to stop.

Katherine's injuries are listed as cuts, bruises and scrapes on the face and body.

Firemen Called When Hot Grease Burns

KAUKAUNA — Firemen were called about 7:45 a.m. Thursday to the Howard Campbell residence, 208 W. Eighth St., when hot grease on the stove ignited, scorching cupboards and filling the kitchen with smoke.

The fire was out when firemen arrived, but the home owner called as a precautionary measure to have firemen check walls to make sure no spark had worked up behind the cupboards. A smoke ejector was used to help clear the smoke.

Vocational School Publishes Handbook

The Appleton Vocational School has published its first student handbook, for the 1962-63 school year. The handbook was printed at the school.

Copies of the 22-page handbook were presented to members of the Board of Vocational and Adult Education Thursday.

Will Attend Christian College Convocation

RIPON — The Rev. Jerry Thompson, chaplain of Ripon College and former Neenah High School teacher and football coach, will be the Ripon College delegate to the third Quadrennial Convocation of Christian Colleges at St. Olaf College in Northfield, Minn. Sunday through Thursday.

The conference theme will be "The Mission of the Christian College in the Modern World." For the program consisting of lectures and discussion groups, keynote speakers will be Dr. John Dillenberger of Drew University; Dr. Samuel Miller, dean of the Harvard University Divinity School; and Dr. Paul Geren, deputy director of the Peace Corps.

The convocation is under the auspices of the Council of Protestant Colleges and Universities.

Post-Crescent Photo

Ho, Ho, Ho . . . And a Merry Christmas. Young Keith Baisden, Appleton, poses as Santa Claus behind a free serving of cotton candy.

St. Elizabeth Hospital Wins 1961 Safety Council Contest

St. Elizabeth Hospital has been named a winner in the 1961 Hospital Safety Council contest for having a perfect record of no lost-time injuries during 1961.

Sister M. Estelle, administrator, received a letter from Warren P. VonEhren, executive director of the Wisconsin Hospital Association, notifying her of the award and congratulating the hospital.

This was the first time St. Elizabeth Hospital has participated in the program for a numer of years. It was one of several hospitals in the group with 200 to 299 full time employees that won the award.

The hospital has received a certificate and will receive a bronze plaque in a walnut frame as its award.

Pastor to Aid in Installation Service

NEENAH — The Rev. K. Aart Van Dam, pastor of Whiting Memorial Baptist Church, will take part Sunday afternoon at the installation at Milwaukee of the Rev. Chris E. Lawson as executive secretary of the Wisconsin Baptist State Convention. The Rev. Mr. Van Dam is president of the Wisconsin Baptist Ministers' Council and will give the invocation.

RENT A PIANO
Heid Music Co.

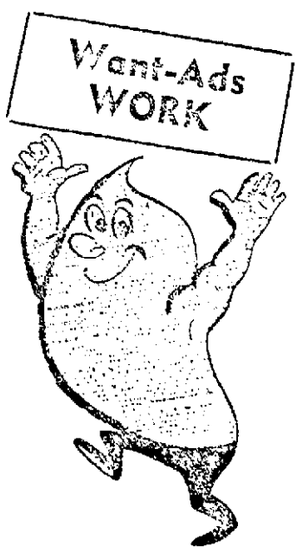

"The Mighty Midget" To Place a WANT-AD
Dial 3-4411

Here's why an RCA Whirlpool gives more for your money

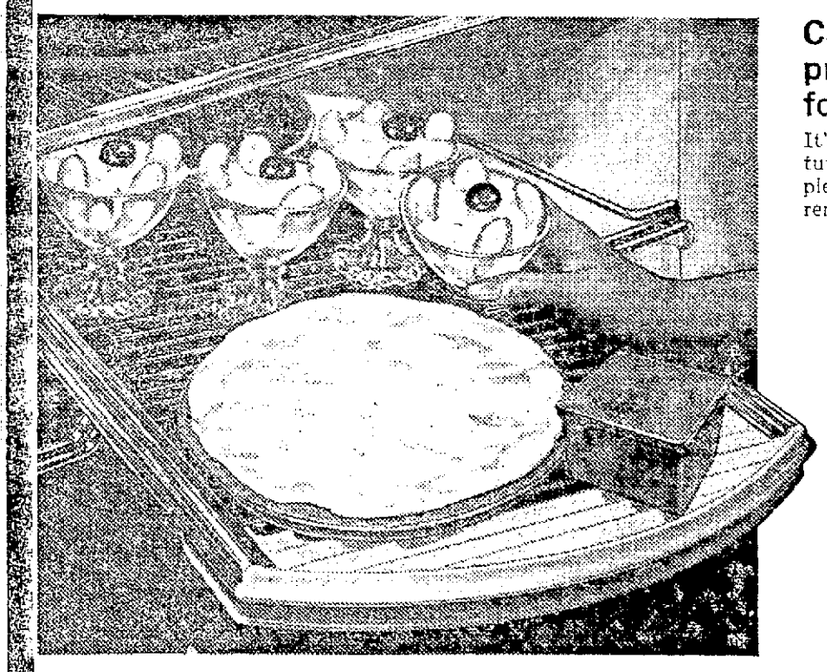

Carousel* Shelf practically "hands" foods to you!

It's a totally new kind of shelf that turns to the right, to the left or completely around. Slides out, too. Even removes for use as a serving tray!

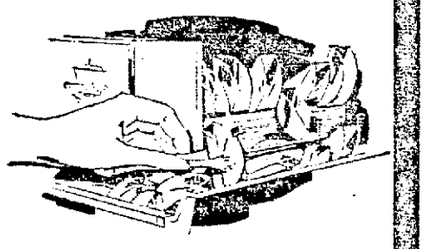

IceMagic® eliminates messy ice trays!

Take one cube . . . or 100! IceMagic automatic ice maker replaces every one you use and stores them in a handy bin . . . all automatically!

exclusives you'll find only in Whirlpool

REFRIGERATOR-FREEZERS

Other more-for-your-money features include • *Exclusive* Jet-Cold* Shelf chills foods up to twice as fast • *Exclusive* Jet-Cold* Meat Chest • *Exclusive* Million-Magnet* door seals tightly . . . opens 'n closes so easily • New thin-wall design gives you more storage space • True "zero-degree" freezer section • Sealed twin porcelain-enameled crispers • Modern built-in styling and more. *Tmk.

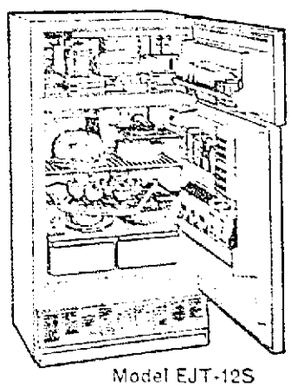

Model EJT-12S

Big 12-cu. ft. model with separate 104-lb. freezer

• Automatic-defrosting refrigerator • Carousel Shelf • Jumbo twin crispers • Million-Magnet doors • Built-in look • Super-storage door.

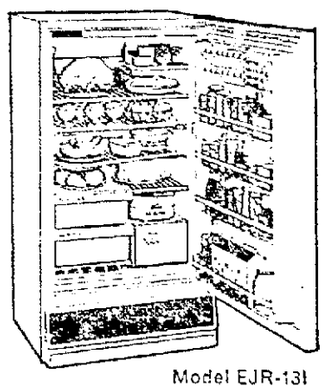

Model EJR-13I

New All-Refrigerator* ideal for families with a freezer

• Holds more than 12 cu. ft. of fresh food • "Zero-degree" Cube 'n Food* Locker • Automatic-defrosting refrigerator • 2 Carousel Shelves.

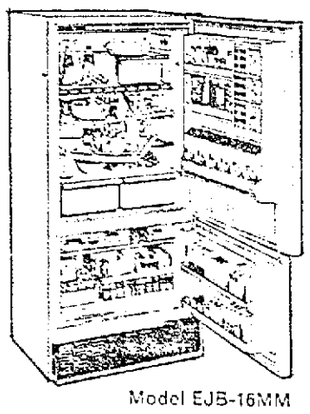

Model EJB-16MM

15.51-cu. ft. No-Frost model with IceMagic® ice maker

• No-Frost refrigerator and 157-lb. freezer • Quick-chilling Jet-Cold Shelf • Jet-Cold Meat Chest • 2 Carousel Shelves and more. *Tmk.

Use of trademarks ® and RCA by Whirlpool Corporation, manufacturer of RCA WHIRLPOOL appliances, authorized by Radio Corporation of America.

Van Vreede Television & Appliances

1000 W. Main St. Little Chute Ph. 8-4143

Open Monday-Wednesday-Friday 'Til 9 p.m. Plenty of FREE Parking

Party Line Rules Debt Limit Voting

Byrnes Credited With Narrowing Gap That OK'd Debated Measure

BY FRANCES McKUSICK
Post-Crescent Washington Bureau

(Another Story on Page A-2.)

WASHINGTON — Wisconsin House members today split straight down the party line voting on legislation to increase the debt limit an additional $8 billion for the coming fiscal year, which was approved 211 to 192.

The floor leader opposing this measure, Rep. John W. Byrnes, Green Bay, ranking GOP member of the House Ways and Means Committee was credited by fellow Republicans as being responsible for the narrow margin of passage, which climaxed two days of debate.

Byrnes himself introduced a substitute bill as an amendment to the measure, which would have reduced the debt limit increase by $2 billion, which he sarcastically described as a "sizable amount even though some Democrats seemed to think it inconsequential."

Byrnes' substitute was defeated by 13 votes, however.

Argue Over Defense

Much of the controversy surrounding passage of the bill concerned the cost of national defense. Several Republican members, including Byrnes himself, charged that the administration was trying to "blackmail" members into voting for the full $8 billion increase.

These members were referring to statements made by several Ohio Republicans and two New Yorkers, that they had been "approached" by Pentagon representatives, who said that if they did not vote for debt ceiling increase certain defense contracts would be withdrawn from companies in their own districts.

(Rep. Melvin R. Laird, of Marshfield, member of the defense appropriations subcommittee, jumped into the fight by stating that ig such a threat were carried out, and if companies in New York State and Michigan were penalized for their congressmen's vote, it would in effect, "destroy competitive bidding in giving defense contracts."

The Wisconsin lawmaker argued that contracts would be let on the basis of low bids, not politics.

Say Congress Should Cut

Those voting for the measure took the position that government commitments could not be met without the increased debt limitation. Any cutting of expenses should be done by the congress in the first place, they said. Many also felt that the defense effort undoubtedly would have to bear some of the brunt of the $8 billion cut.

Voting for extending the national debt ceiling were Reps. Robert W. Kastenmeier, Clement J. Zablocki, Henry S. Reuss and Lester R. Johnson, all Democrats. Voting against it were Reps. Henry C. Schadeberg, Vernon W. Thomson, William K. Van Pelt, Melvin R. Laird, John W. Byrnes and Alvin O'Konski, all Republicans.

The votes followed the same line-up on the Byrnes motion which, in effect, would have permitted only an increase of $6 billion in the debt ceiling, with Republican members voting for it and Democrats against it.

A Sign Proudly announcing the birth of another son to the Russell E. Lowe family, 430 S. Christine St., Appleton, saved them many phone calls to neighborhood friends. Looking at their father's sign, are from left, Conme, 12; Mary, 1; Tom, 8; Rusty, 4; Barbara, 9, and Donald, 11. The new arrival is Richard.

Green Bay Girl Killed in Crash

Passenger Hurt When Car Skids Out of Control Near Preble

Post-Crescent News Service

GREEN BAY — An accident in the Town of Preble just after midnight this morning claimed the life of a 19-year-old Green Bay girl, the 13th accident fatality in Brown County this year.

Dead is Sharon Luann Nooyen, 1976 Roscoe St., the daughter of Mr. and Mrs. Blakely Nooyen. She was driving north on Bellevue Street near Amy Street when her car skidded out of control, jumped the curb, and rolled over.

Miss Nooyen died of internal and body injuries. The car was not equipped with seat belts.

Injured in the accident was the only other passenger, Gladys Ann Eiler, 20, 714 4th St., De Pere. She was hospitalized at Bellin Memorial Hospital with back injuries, and is reported in good condition today.

The deaths of the teen-ager, a youngster and an elderly woman have raised Wisconsin's 1962 traffic toll to 348, one fewer than on this date a year ago.

Christ Pfaff, 9, son of Mr. and Mrs. Richard Pfaff, of Baraboo, was killed Thursday night when he was struck by a car while walking his bicycle over a hill on Highway 123, just within the city limits of Baraboo. A companion, Cecil Klawitter, 12, also of Baraboo, was injured.

Authorities said the boys evidently had decided to walk up the hill with their bicycles and had just passed the peak when they were struck.

Mrs. Alvin Hamner, 67, Hazel Green, died at a hospital there Wednesday night of injuries sustained May 29th when her car and a truck collided at a rural intersection three miles south of Benton in Lafayette County.

Man Takes Own Life

Wife Calls Police, But Too Late to Stop Mate's Death

A 55-year-old Appleton man took his own life by hanging himself from a rafter in his garage late Thursday afternoon while his wife talked with an Appleton police sergeant on the telephone.

Kenneth Coffey, 602 N. State St., was declared dead about 6:15 p.m. after Appleton police rushed to the scene. The fire department rescue squad applied artificial respiration for 20 minutes. Mrs. Coffey had called Appleton police moments before her husband went into the garage and told them her husband was behaving strangely and had walked into the garage with a rope around his neck.

Mrs. Coffey told police she thought her husband was bluffing, but she would look in the garage and see what he was doing. Seconds later Mrs. Coffey hysterically said her husband was hanging from a rafter.

Survivors beside the widow are two daughters and three sons. Services will be at 10 a. m. Tuesday at St. Mary Catholic Church with burial in the parish cemetery. Freinds may call at the Ellenbecker Funeral home after 2 p. m. Monday. The rosary will be prayed at 7:30 p. m.

Vital Statistics

Today's Deaths

Mrs. Frank Wetmore, 96, 159 Motor St., Clintonville.

Mrs. Clarence Rousseau, 56, 702 W. Jennings St., New London.

John Heimbach, 81, Stockbridge.

Kenneth Coffey, 55, 602 N. State St., Appleton.

Alfred A. Smits, 60, 540 Ivory St., Seymour.

Deaths Elsewhere

Richard J. Cords, 74, Rest Haven Nursing Home, Clintonville, formerly of Appleton.

Marriage Licenses

Outagamie County — Clerk Mollie Pfeffer has issued licenses to:

Fred P. Wege and Jane Mary Jepson, both of Bear Creek.

Ernest W. Hein, 662 S. Lake St., Neenah, and Juanita Clara Presteen, 1015 W. Packard St., Appleton.

LeRoy E. Fenske, 123 Tyler St., Neenah, and Ruth Ann Kline, 702 N. State St., Appleton.

Michael Joel Murphy and Mary Louise Weyers, both of Hortonville.

Donald E. Dake, 1928 Jefferson St., Oshkosh, and Saundra Lynne Jimos, 611 E. Pacific St., Appleton.

Ronald G. Rice, route 2, Appleton, and LaVern Ella Louise Kamke, route 2, Shiocton.

Winnebago County — Clerk Nell Hoffmann has issued licenses to:

Armin W. Nimmer, Fond du Lac, and Eloise A. Erdmann, 2401 Omro Road, Oshkosh.

Robert M. Nowicki, Waukesha, and Marcia M. Piotter, route 1, Omro.

Ronald E. Johnson, 516 Cleveland St., Winneconne, and Marilyn A. Daggett, 741 Bowen St., Oshkosh.

Kenneth S. Pochojka, 113 W. 11th Ave., and Jeanette M. Smith, 1703 Ashland St., both of Oshkosh.

Today's Births

St. Elizabeth:

Sons to:

Mr. and Mrs. Edward Sanders, 1431½ S. Kernan Ave., Appleton.

Mr. and Mrs. Donald Van Elzen, 725 Lamers Road, Kimberly.

Appleton Memorial:

Daughter to Mr. and Mrs. Thomas Heuer, route 2, Appleton.

New London Community:

Son to Mr. and Mrs. Clifford Roman, route 1, New London.

Kaukauna Community:

Sons to:

Mr. and Mrs. Roland Schwalenberg, 405 E. 14th St., Kaukauna.

Mr. and Mrs. Russell O. Johns, 902 Oviatt St., Kaukauna.

Mr. and Mrs. Lowell A. Johns, route 2, Greenleaf.

Daughter to Mr. and Mrs. Marcel G. Lamers, 214 E. Eighth St., Kaukauna.

Clintonville Community:

Daughter to Mr. and Mrs. Reinhold Opperman, route 2, Tigerton.

Shawano Community:

Daughters to:

Mr. and Mrs. Harry Shawano, Keshena.

Mr. and Mrs. Garwood Bahr, Shawano.

Mr. and Mrs. Carl Zahn, Clintonville.

Son to Mr. and Mrs. Warren Schmidt, Shawano.

White Sox Official to Direct Rally

Kaukauna High Alumni to Gather For Annual Meeting

KAUKAUNA — Glenn C. Miller, a 1925 graduate of Kaukauna High School and now executive director of the Chicago White Sox farm system, will be rallymaster for the twenty-sixth annual Kaukauna High School Alumni association rally at Van Abel's, Hollandtown, Saturday.

Plans call for the affair to open with a 5 p.m. social hour followed by a 6 p.m. dinner. Mayor Joseph Bayorgeon will give the official welcome after which Joseph McCarty will introduce the rallymaster.

After comments by Miller, introduction of anniversary classes will be made. Presentation of the Alumni Association award and remarks by the unit president, Jerry Klister, will conclude the program. Dancing with music by a local orchestra is scheduled to get underway about 9:30 p.m.

Miller played basketball and football in his high school days and until after World War II was a leading sports figure in the community. He then began his professional baseball career, starting as a scout for the Milwaukee Brewers.

In 1945 he joined the Chicago Cubs in a similar capacity and later took over as general manager of the Eau Claire club in the Boston Braves farm system. In 1946 he joined the White Sox and has remained at that position.

4 Fox Cities Men

Engineers Honor District Employees

Four Fox Cities men are among the employees of the Chicago Army Engineer district who received awards today as part of the Army Corps of Engineers' celebration of its 187th anniversary.

Lock and dam operator Edmund Grode, route 1, Kaukauna, will receive an emblem denoting completion of 30 years' service with the federal government.

Two Appleton men, John E. Kercher, 130 W. 14th St., and Howard E. Ratzman, 1826 N. Division St., will be awarded emblems for completion of 20 years' service. Kercher is a carpenter with the Appleton Project Office of the Chicago District, and Ratzman has been working as a lock and dam operator.

Robert N. Nudelbacher, 1123 Kaukauna St., Menasha, another lock and dam operator, will be given a pin for completion of 10 years' service.

Conducting the anniversary observance is Col. J. A. Smedile, Chicago Army District engineer. Col. Smedile addressed the 120 employees on the Army Engineers' spirit of "Let us try!"

Tipsy Driver Fined $104

Police Say Menasha Man Drove 50 m.p.h. Through City Streets

OSHKOSH — William N. Holewinski, 19, 338 Third St., Menasha, this morning paid $104 fine and costs in Municipal Justice of the Peace Arthur J. Ales' court after pleading guilty of drunken driving.

Holewinski was arrested at 8 p.m. Thursday at his home, where police pursued him from Third and De Pere streets. He was clocked at 50 miles an hour. Holewinski tested .20 on the drunkometer at Appleton. A reading of .15 is considered evidence of intoxication.

Firemen Answer 3 Minor Calls

Appleton firemen had three minor calls all within a single hour Thursday.

A hose in a car owned by Mrs. Richard Kloes, 1925½ E. John St., burst, causing steam about 3:37 p.m. Mrs. Kloes thought the car was on fire and called firemen.

At 3:50 p.m. firemen went to the parking lot of the Towne and Country Super Market, 1201 N. Mason St., where a portable tar kettle had become overheated and burst into flame. The kettle was being used by workmen of the Badger Highways Co., Inc., who were repairing the lot.

Barricades and tar paper at the intersection of College and Pierce avenues burned about 4:21 p.m. caused by street flares placed too close to the barricades.

Blasts Byrnes On Medicare

Monfils Predicts House Never Will Vote on Measure

Owen Monfils, Democratic candidate for Eighth District congressman, charged in Appleton Thursday that John Byrnes, the incumbent Republican, would vote against letting the House vote on Kennedy's medicare bill.

The bill will never get out of the House Ways and Means Committee, and Byrnes will be one committeeman who will vote to keep it in committee, Monfils told the Outagamie County Democratic Party at Elm Tree Bakery.

"Your congressman has opposed every extension and expansion of the Social Security law that has been introduced since he became a member of Congress," he claimed.

The bill provides for in-patient hospital, out-patient hospital diagnostics, skilled nursing home and home health services for persons over 65 who are entitled to benefits under the old age and survivors insurance program or railroad retirement system.

Distributed Petitions

Monfils circulated petitions asking Byrnes to vote for the bill. He said he would send them to Byrnes.

"It seems unusual," Monfils said, "that some members of the House of Representatives see nothing wrong with the federal government paying for their own hospital and medical care, but they oppose legislation directed to pay a portion of the hospital care for the 17,500,000 people over 65 in the United States today."

"In 1946," Monfils said, "the average hospital cost per day was $9. Today it is $32. The average hospital stay for people over 65 is 15 days; the average income for people over 65 is $1,300 a year. And we know that older people need almost three times more hospital care then younger people."

Clintonville College Student Will Study Marxism in Russia

Mark Thomas, Clintonville, who has just completed his junior year at Lawrence College, is a member of a travel-study seminar headed for Russia this summer under the co-sponsorships of the Division of Higher Education of the Methodist Board of Education and the School of International Service of American University, Washington, D.C.

Theme of the seminar, for which six college credits are given, is "A Study of Marxism and Leninism as Expressed in Contemporary Communist Life." Main purpose of the seminar is to learn more about the possibilities and limitations in communication between Christians and Communists.

Studied Russian

The seminar is directed by Dr. Richard N. Bender, Nashville, a staff member of the Methodist Division of Higher Education. About 40 college students are participating.

As preparation for the trip, Thomas was obliged to write a research paper, read a number of books and have some knowledge of Russian. Thomas has studied Russian for two years at Lawrence.

The group will fly from New York to Copenhagen on June 16, and attend a series of lectures at the University of Upsaala, Sweden. Places to be visited in Russia include Leningrad, the University of Moscow, the University of Tashkent, and a student camp near Sochi. At the university centers, lectures in English will be given by professors from Communist universities, and Russian students will take part in the discussion periods. Interviews will be arranged with artists, actors, journalists, religious leaders and government officials.

The group will also visit the Universities of Warsaw and Prague, do sightseeing in Germany, and end the seminar with a recapitulation session in Geneva. At the end of the tour, Thomas will visit with his one-time roommate, Yves Duclos, Paris, a former foreign student at Lawrence.

Okay Given To Accounts

Budget Receives Tentative Approval For Summer Use

The Appleton Board of Vocational and Adult Education gave tentative approval to several accounts in the 1962-1963 budget Thursday, subject to revision when the final budget is presented at the July meeting.

Director Carl Bertram asked tentative approval of these sections in order to be able to go ahead with the summer program.

The accounts approved included $7,250 for supplies; $11,454 for equipment; $2,500 for repairs to equipment; $2,900 for building and grounds; $12,200 for building service; $4,000 for building repairs, and $10,046 for administration.

The land improvements account included $1,000 for repairs to the side hill due to slippage. The board moved to ask the city engineering department to study the strength of the retaining wall there.

Judge Suffers Heart Attack At Green Bay

Post-Crescent News Service

GREEN BAY — Judge James W. Byers, 55, suffered an unexpected heart attack at his home, 1633 S. Irwin Ave., Thursday evening.

He was admitted to St. Vincent Hospital. His condition was reported as good today.

Judge Byers presides in County Court Branch 2, which handles criminal, juvenile and traffic cases.

The judge presided at several juvenile delinquency hearings Thursday afternoon. He went home, where he cut his lawn and then had a cookout with his wife, Nancy, and three small sons. After the meal some family friends visited. The judge complained of a pain in his chest.

More than 50 traffic cases were on Judge Byers' court calendar for today. Judge Richard J. Farrell of County Court Branch 3 substituted on the bench.

What's Doing in Town?
SUNDAY, JUNE 17
is
Father's Day . . .
VISIT DAD
&
Take Him
Out for DINNER
. . . and when you do—
Go by Yellow
3-4444
APPLETON
YELLOW CAB

FURNITURE AUCTION SALE

A wide selection of NEW home furnishings . . . balance of the stock of the WENDER FURNITURE CO., of Marinette, which has gone out of business.

TO BE SOLD AT PUBLIC AUCTION AT

Silver Dome Ballroom, Greenville

FRIDAY, June 15th in the Evening.
SATURDAY, JUNE 16, Afternoon and Evening.
SUNDAY, JUNE 17th, Afternoon.

ALL NEW MERCHANDISE . . . COME SEE . . . COME SAVE . . .
CONVENIENT TERMS AVAILABLE.

FATHER'S DAY IS THIS SUNDAY!

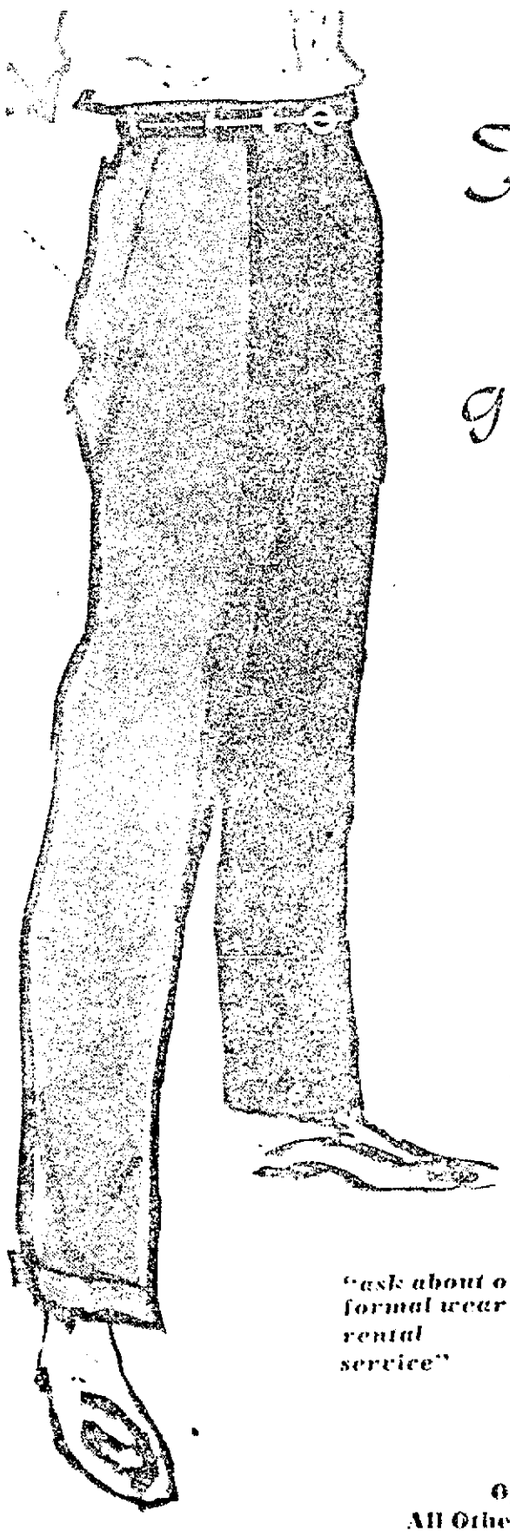

Keep Dad looking young... give him

"SUMMER MAGIC"
SLACKS BY
JAYMAR
when he looks his best... he will feel his best!

$10.95

Other Jaymar Summer-Cool Slacks $8.95 to $15.95

"ask about our formal wear rental service"

W. A. Close
MEN'S & BOYS' SHOP
202 E. College
RE 3-7354

Open MONDAYS and FRIDAYS 'til 9 P.M.
All Other Days INCLUDING SATURDAYS 'til 5:30 P.M.

NewspaperARCHIVE.com

Sports
POST-CRESCENT

Foxes Rally, Hand Clinton 4-2 Loss

Score 10th Win in Last 11 Home Tilts

BY JOHN L. PAUSTIAN
Post-Crescent Sports Editor

The Fox Cities Foxes proved here Thursday night that there's more truth than cliche in the phrase "lucky seventh."

Fox Cities' hustlers eradicated a 2-0 deficit with a 4-run eruption against Clinton in the seventh and made it stand up for a 4-2 success — their third straight home win and 10th triumph in their last 11 Goodland Field outings.

The Foxes, who have now won 15 of their last 23 games, overall, will meet the C-Sox at 8 p.m. today in the middle game of Clinton's inaugural series here. Fox Cities' Steve Cosgrove (3-3) goes against John Bauer, of Auburndale, Wis., whose only Clinton loss in seven decisions was handed him by the Foxes. "Family Night" prices ($1 for each family unit) will again apply tonight.

Clinton relief pitcher Dennis Dunford struck out leadoffman John Scruggs in the climactic seventh inning, but the Foxes' speed-boy reached base on a passed ball. Jack Seymore singled him to second. Tom Denofa dropped a sacrifice bunt down the third base line, but the throw to third trying to cut down Scruggs was tardy, and the bases were jammed.

Lewandowski Triples

Charlie Bree batted for starter Bill Robertson and struck out. Bill Hartshorn hit into a force play, a run scoring. When shortstop Marv Stachle threw the ball past first base trying to double up Hartshorn, the tying run scored.

Bob Lewandowski laced a run-producing triple to right center, putting the Foxes ahead to stay. He continued in with the insurance run when center fielder John Scott threw wildly.

Richie Colpaert preserved Robertson's third victory with another of his handsome mop-up jobs. The rookie right-hander blew the third strike past five batters in the eighth and ninth innings, to run his whiff total to 30 in 30 and 2-3 innings. Colpaert has walked but 11.

Robertson pitched 6-hit ball for the seven frames he worked, holding the C-Sox hitless between the first and the sixth innings. Clinton counted its first run fast — as Scott opened the game with a triple to left center and rode home on Stachle's single to right.

Johnson Doubles

The C-Sox added a run in the top of the seventh on Max Johnson's 1-out double to left center and Bob McKillop's single to right center.

Rich Ziltz, a 6-foot-4 right-hander opened on the Clinton mound and had the situation under control until elbow trouble forced him to the sidelines with one out in the fifth.

A gathering of 538 paid and

Turn to Page 6, Col. 3

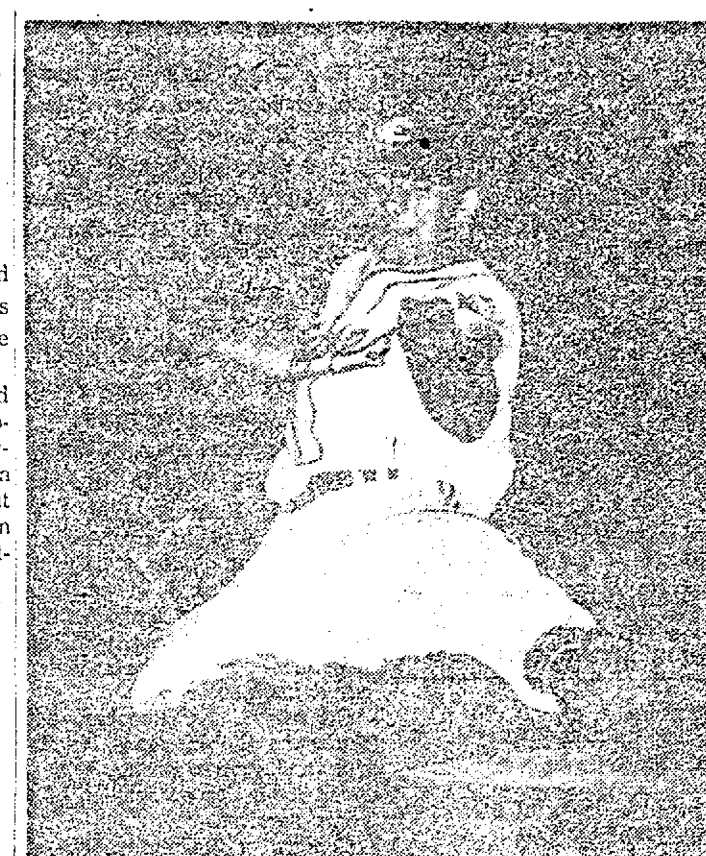

Post-Crescent Photo

The Foxes' Bob Lewandowski slides across the plate with the final run of a game-winning 4-run rally in the seventh inning Thursday night against Clinton at Goodland Field. Lewandowski tripled and scored on an outfield error.

Lennie Green's Single In Ninth Gives Twins 5-4 Win Over Angels

Washington Clips Cleveland, 4-3; Chisox Lose Again

BY JIM HACKLEMAN
Associated Press Sports Writer

That's a nifty little scramble in the American League, what with the upstart Minnesota Twins and New York's perennial champion Yankees in their head-to-head duel for the lead. And it would have been even more crowded at the top if a pair of contenders like the Cleveland Indians and Chicago White Sox hadn't hit a snag against a couple of also-rans.

Minnesota trimmed the Los Angeles Angels Thursday 5-4 on Lennie Green's game-winning single in the ninth inning and inched up closer to the idle Yankees. New York actually trails by half a game—a 32-22 record for the Yanks to 36-25 for the Twins—but holds a slim edge in the determining percentage column, .593 to .590.

Meanwhile, Washington's last-place Senators clipped Cleveland 4-3; Kansas City whipped the White Sox for the seventh straight time, 11-8; and Jim Gentile's slugging helped Baltimore take Boston 7-4. Detroit had the day off, along with the Yankees.

Leave 16 Stranded

The Twins left 16 men on base and dissipated three leads but finally got their clincher against Art Fowler in the ninth when Green's two-out single brought in Zoilo Versalles, who had singled and moved to second on a ground out. The Angels kicked up in the last of the ninth against winner Jim Kaat, getting two on with one out, but Billy Moran killed their chance by banging into a double play against reliever Jim Donohue.

The Twins had their opportunities against the Angels' celebrated stay-up-late, Bo Belinsky, but held only a 3-2 lead when the erratic southpaw left in the sixth after yielding six hits and eight walks. Bernie Allen homered against Bob Botz in the seventh making it 4-2, then Moran's two-run homer in the bottom of the seventh tied it.

Moran, who alternated in playing the goat and hero for Los Angeles, let in a run with an error in addition to grounding into the game-ending double play, but also had a double and single along

Turn to Page 5, Col. 1

Foxes Will Instruct at ARD School

The Appleton Recreation Department's annual baseball school will be held at 10 a.m. Saturday at Goodland Field.

The Fox Cities Foxes, and their manager, Cal Ripken, will give instructions.

All youngsters are invited, according to ARD officials. Jim Schulze will assist Bud Koehnke with the ARD baseball program this summer.

Baseball shirts will be issued at 9 a.m. Saturday for boys in the ARD program.

Any boy attending the school will be able to bring his father to the Saturday night Foxes games at a reduced rate. A 35-seat service charge will admit both father and son to the Foxes-Clinton game.

Yesterday's Stars

By THE ASSOCIATED PRESS

PITCHING—Joey Jay, Reds, allowed only three hits and one walk as Cincinnati blanked San Francisco for second night in row, 8-0.

BATTING — Frank Robinson, Reds, homered and singled twice in three official trips to plate, drove in first four runs and scored twice in Cincinnati's 8-0 victory over San Francisco.

Midwest League Standings

	W	L	Pct.	GB
Dubuque	24	13	.649	—
Waterloo	23	13	.639	½
Clinton	21	15	.583	2½
Quincy	18	15	.545	4
Quad-Cities	17	18	.486	6
Cedar Rapids	16	18	.471	6½
FOX CITIES	17	20	.459	7
Keokuk	16	20	.444	7½
Decatur	15	22	.405	9
Burlington	11	24	.314	12

Thursday's Results:
Fox Cities 4, Clinton 2.
Burlington 5, Dubuque 4.
Quincy 7, Keokuk 6.
Quad-Cities 8, Decatur 5.
Waterloo 3, Cedar Rapids 2 (11 innings)

Tonight's Games:
Clinton at Fox Cities, (8 p.m.)
Cedar Rapids at Waterloo.
Decatur at Quad-Cities.
Dubuque at Burlington.
Keokuk at Quincy.

the standings

By The Associated Press

AMERICAN LEAGUE

	Won	Lost	Pct.	Behind
New York	32	22	.593	½
Minnesota	36	25	.590	—
Cleveland	32	24	.571	1
Los Angeles	31	26	.544	2½
Detroit	28	27	.509	4½
Baltimore	29	31	.483	6
Chicago	29	32	.475	6½
Kansas City	28	33	.459	7½
Boston	24	33	.421	9½
Washington	21	37	.362	13

THURSDAY'S RESULTS
Baltimore 7, Boston 4
Minnesota 5, Los Angeles 4
Washington 4, Cleveland 3, night
Kansas City 11, Chicago 8, night
Only games scheduled

TODAY'S GAMES
New York [illegible] at Cleveland (Grant (3-1), night
Boston [illegible] at Detroit (Mossi 6-5), night
Minnesota [illegible] at Kansas City [illegible], night
Baltimore [illegible] at Washington [illegible], night
Los Angeles (McBride 6-3) at Chicago [illegible], night

SATURDAY'S SCHEDULE
Los Angeles at Chicago
Boston at Detroit
New York at Cleveland
Minnesota at Kansas City, night
Baltimore at Washington, night

NATIONAL LEAGUE

	Won	Lost	Pct.	Behind
Los Angeles	43	21	.672	—
San Francisco	41	23	[illegible]	2
Pittsburgh	35	25	.583	6½
St. Louis	[illegible]	25	[illegible]	7½
Cincinnati	[illegible]	25	[illegible]	7½
Milwaukee	29	32	.475	13
Houston	26	34	.433	15½
Philadelphia	24	35	.407	17
Chicago	20	42	.323	22½
New York	16	40	.286	23½

THURSDAY'S RESULTS
Pittsburgh 6, Chicago 3
Milwaukee 7, Los Angeles 1
Cincinnati 8, San Francisco 0, night
Houston 10, New York 2, night
Only games scheduled

TODAYS GAMES
Chicago (Anderson 0-4) at New York [illegible], night
Houston [illegible] at Los Angeles (Drysdale 10-2), night
Milwaukee (Cloninger 1-1) at Pittsburgh (Francis 3-3), night
St. Louis (Sadecki 5-3) at San Francisco (O'Dell 7-4), night
Cincinnati (Maloney 1-0) at Philadelphia (Mahaffey 6-6), night

SATURDAY'S SCHEDULE
Chicago at New York
St. Louis at San Francisco
Cincinnati at Philadelphia, night
Milwaukee at Pittsburgh, night
Houston at Los Angeles, night

Kaukauna Bows, 10-7

Appleton Legion '9' Scores First Victory

FOX VALLEY LEGION LEAGUE

	W	L		W	L
Clintonville	2	0	Manawa	1	1
Kimberly	2	0	Waupaca	1	1
Appleton	1	1	Little Chute	0	2
Kaukauna	1	1	New London	0	2

Thursday's Result:
Appleton 10, Kaukauna 7.

Saturday Afternoon's Games:
New London at Kaukauna.
Waupaca at Little Chute.
Clintonville at Kimberly.

KAUKAUNA — The Appleton American Legion baseball team won its first game of the season here Thursday afternoon by trimming Kaukauna, 10-7, with the help of a 7-run second inning.

Five hits — singles by Gary Hietpas, Neil Weber, Rocky Bleier and Dick Stehr and a double by John Franeck — along with three errors and a walk helped the Appleton team to score seven markers in the second frame. The visitors added a pair in the sixth and another in the eighth.

Franeck also belted another double and single as he paced the Appleton attack with three hits. Bleier was next in line with two.

Kaukauna had an uprising in the sixth when they got rid of Weber, the Appleton starter, with three runs. John Lambie, Tom Otte and three walks aided the rally.

Fred Steger led Kaukauna's attack with two hits.

Appleton—10	AB	R	H	Kaukauna—7	AB	R	H
Timmers,cf	4	1	0	O'Brien,c	5	0	1
Bleier,3b	5	1	2	Verstegen,ss	4	2	0
Franeck,rf	4	1	3	Steger,cf	4	0	2
Stehr,1b	4	0	0	Pahl,3b	5	0	1
Shepard,lf	4	1	0	Lambie, 2b	3	2	1
Heller,2b	5	1	0	Hilgenberg,p	2	2	1
Sass,ss	4	1	0	Otte, 1b	5	1	1
Hietpas,c	5	2	1	Fillett,rf	3	0	0
Weber,p	3	2	1	Straus,lf	3	0	1
Krueger,p	1	0	0				
Totals	39	10	7	Totals	34	7	8

Appleton	[illegible]—10
Kaukauna	011 103 010— 7

Joey Jay 3-Hits Giants as Reds Post 8-0 Win

Pittsburgh Downs Cubs, 6-3, for Sixth Straight

BY JIM BECKER
Associated Press Sports Writer

There's rumbling in the ranks of the National League. The boys in the back room are showing signs of life.

The Los Angeles Dodgers and San Francisco Giants had been threatening to run away from the rest of the league, but it's beginning to look as if the other boys have found them.

And to celebrate the discovery, the Cincinnati Reds hung a second straight three-hit shutout on the ordinarily potent Giants Thursday night and beat them 8-0, and the Milwaukee Braves shoved the Dodgers around 7-1, as Bob Shaw won his eighth.

The twin loss left the Dodgers still two games on top over the Giants. The revitalized Pittsburgh Pirates won their sixth straight 6-3 over the Chicago Cubs to close to within 6½ games of the lead.

The Cincinnati triumph pushed the defending champions into a fourth place tie, 7½ behind with the St. Louis Cardinals, idle Thursday. Philadelphia also was idle.

Colts Batter Mets

Meanwhile, down at the other end of the standings, the Houston Colts battered the New York Mets, 10-2.

Frank Robinson and Joey Jay, so vital in the Reds' pennant drive last year, were back in business against the Giants. Jay, a 21-game winner last year, raised his mark to 9-6 as he scattered three hits to shut out the Giants for the second night in a row. The Giants now have only two wins in their last 10. Robinson drove in four runs, three with his eighth homer.

The Giants also lost the services of ace left-hander Billy Pierce, who gave up a double to Vada Pinson and then was spiked on the right ankle by Don Blasingame as he covered first. Don Larsen took over, and Robinson singled Pinson home.

Friend Goes Route

The Pirates kept their third victory string of the year going as they jumped off for two runs in the first, saw the Cubs tie on homers by Billy Williams and Ron Santo and then went out of reach when Don Hoak hit a three-run homer in the fifth. It was Hoak's hit No. 1,001.

Bob Friend went the route for

Turn to Page 6, Col. 1

Midwest Loop Race Tightens

Waterloo Moves to Within Half-Game of Lead After 3-2 Win

Waterloo edged Cedar Rapids, 3-2, in 11 innings and Burlington toppled Dubuque by the same margin, 5-4, to put the Hawks within a half-game of the Midwest League lead.

Quincy squeezed out a 7-6 victory over Keokuk and Quad-Cities topped Decatur, 8 - 5, in other games.

Bill Weaver was the winning hurler for Burlington. He set down the fading Dubuque club with nine hits. Larry Krotec, who came on in relief of Mike Tatum in the eighth, was the winner for Waterloo. Veteran Tony Komisar took the loss.

Dubuque	100 120 000—4 9 5
Burlington	200 003 00x—5 7 1

Bailey, Willwerth (8) and Brandhurst; Weaver, McKamay (9) and Reddick.

Home run: Dubuque, Kelly, 4th, none on.

W—Weaver. L—Bailey.

Keokuk	310 000 110—6 9 3
Quincy	004 001 011—7 11 3

Anderson, Matulka (3) and Sebera; Alspach and Lange.

Home runs: Keokuk, Alcaraz, 1st, two on; Quincy-Lange, 6th, none on

W—Alspach. L—Matulka.

Decatur	000 000 500—5 7 3
Quad City	010 010 24x—8 10 3

Blue, Dune (7), Parsons (8) and McClain; Sakla, Swayne (7) and Franklin.

W—Swayne. L—Parsons.

(11 innings)

C. Rapids	200 000 000 00—2 7 3
Waterloo	000 101 000 01—3 7 2

Orlikowski, Komisar (9) and Hart; Tatum, Krotec (8) and Ryan.

W—Krotec. L—Komisar.

AP Wirephoto

With Both Players off the ground, Chicago Cub Catcher Elvin Tappe puts ball on Pittsburgh's Dick Stuart in the first inning of Thursday's game in Chicago. Stuart was trying to score on an infield grounder. The Pirates won, 6-3.

Shaw Handcuffs Los Angeles, 7 to 1

Former Chicago White Sox Star Limits Dodgers to Six Hits

MILWAUKEE (AP)—Big Bob Shaw has become the mainstay of the Milwaukee Braves pitching staff.

The 6-2 right-hander, who helped the Chicago White-Sox to a pennant in 1959 with an 18-6 record, handcuffed league-leading Los Angeles Thursday with six hits as the Braves beat the Dodgers 7-1.

The victory gave the Braves a 2-1 edge in the current series with the Dodgers. They start a two-week road trip today, meeting Pittsburgh tonight. Tony Cloninger 1-1 is slated for Milwaukee mound duty against Earl Francis (3-3) for the Pirates.

The 28-year-old Milwaukee right-hander struck out five and walked only one as he boosted his season's record to 8-2 and lowered his earned run average to 1.92, the best in the National League.

Only Seven Hits

The Braves could get only seven hits off four Dodger pitchers, but they bunched some of them in the first inning to gain a five run advantage and then coasted to victory.

An error got the Braves on their way in the five-run first inning. Tommy Aaron, the lead-off batter, was safe at first when Daryl Spencer bobbled his grounder. Roy McMillan's single sent Aaron to third. Eddie Mathews hit a long sacrifice fly and Tommy Aaron scored. Henry Aaron then connected with a home run to send McMillan across the plate in front of him to make it 3-0. Then Lee Maye and Del Crandall singled.

Roebuck Relieves

Dodger starter Stan Williams was relieved at that stage and Ed Roebuck took up mound duty for the Dodgers. Mack Jones walked to fill the bases. Jones went out on a force play but Maye scored on it. Crandall came home with the fifth run on Shaw's single.

The Braves added their sixth run in the fifth on an error, a passed ball and a single by Maye. They got their seventh run off Larry Sherry in the eighth when Henry Aaron doubled and Crandall singled.

Los Angeles scored its run in the seventh on a double by Willie Davis and a single by Tommy Davis.

Paid attendance was 11,185, plus 2,747 ladies day guests.

LOS ANGELES	ab	r	h	bi	MILWAUKEE	ab	r	h	bi
Wills ss	4	0	0	0	T.Aaron 1b	4	1	0	0
Gilliam 2b	4	0	0	0	McMillan ss	4	2	1	0
W.Davis cf	4	1	2	0	Mathews 3b	3	0	0	1
T.Davis lf	4	0	2	1	H.Aaron cf	4	2	2	2
Fairly 1b	4	0	0	0	Maye lf	3	1	1	1
Moon rf	3	0	0	0	Crandall c	4	1	2	1
Roseboro c	3	0	1	0	Jones rf	3	0	0	0
Spencer 3b	2	0	0	0	Bolling 2b	4	0	0	1
Williams p	0	0	0	0	Shaw p	3	0	1	1
Roebuck p	1	0	1	0					
aWalls	1	0	0	0					
Per'noski p	0	0	0	0					
bSnider	1	0	0	0					
L.Sherry p	0	0	0	0					
Totals	31	1	6	1	Totals	32	7	7	7

a—Fanned for Roebuck in 6th; b—Grounded into double play for Perranoski in 8th.

Los Angeles	000 000 100—1
Milwaukee	500 010 01x—7

E—Spencer, Wills. PO-A—Los Angeles 24-7, Milwaukee 27-11. DP—Bolling, McMillan and T. Aaron. LOB—Los Angeles 4, Milwaukee 4.

2B—W. Davis, H. Aaron. HR—H. Aaron. SF—Mathews.

	IP	H	R	ER	BB	SO
Williams (L, 6-3)	1-3	3	5	3	1	0
Roebuck	4 2-3	2	1	0	1	4
Perranoski	2	0	0	0	0	2
L. Sherry	1	2	1	1	0	0
Shaw (W, 8-2)	9	6	1	1	1	5

PB—Roseboro. U—Burgess, Landes, Smith, Steiner. T—2:20. A—11,185.

Wilburn Hollis Signed by Cards

ST. LOUIS (AP) — Five rookies, including three Big Ten Conference football captains, have signed 1962 contracts with the St. Louis Cardinals of the National Football League, the club announced Thursday.

The three former captains are quarterback Wilburn Hollis, No. 10 draft choice from Iowa; end John Elmwell, No. 7 draft choice from Purdue, and end George Mans, No. 15 draft choice from Michigan.

The other two, signed as free agents, are Don VanderVelden, Wisconsin, center linebacker, and Roger Wilke, Notre Dame tackle.

Gene Littler Fires 2-Under-Par 69, Leads U. S. Open

Bobby Nichols, Bob Rosburg Trail by One Stroke

OAKMONT, Pa. (AP)—An even dozen players are within three strokes of defending champion Gene Littler after one round in the 62nd U.S. Open Golf Championship but it still shapes up as a four-way race among Littler, Arnold Palmer, Gary Player and Jack Nicklaus.

They were the Big Four when play began on the 6,894-yard, par 36-35—71 Oakmont Country Club Course Thursday and there they were when dusk had dropped nearly 13 hours later.

Littler, taciturn as ever, holed a 100-foot wedge shot for an eagle 3 on the 480-yard, par 5 ninth and sank three 30-foot putts after that for a 2-under-par 69 that led the field of 150 of the nation's best.

Palmer and Player both had putting troubles, but wound up with even par 71s. At 72 was power-hitter Nicklaus, the freshman pro who was well satisfied with his score although he seemed headed for a spectacular round after nailing birdies on the first three holes.

Fourth Time

Young Bobby Nichols and veteran Bob Rosburg trailed Littler by a stroke at 70, the only others to better par on fabled old Oakmont which is serving as the setting for the Open for the fourth time.

Touring pros Billy Maxwell, and Frank Boynton, and two young club pros—J. C. Goosie and Bobby Schoener of Bethlehem, Pa.—were with Palmer and Player at 71.

With Nicklaus at 72 were amateurs Gene Francis of New York and John Guenther of Reading, Pa., and Canada's pro Stan Leonard. Only Rosburg, among them, has come close to winning an Open before, and only Rosburg, Maxwell and Leonard seem capable of the kind of sustained play under pressure over the next two days that might result in a major championship.

After today's second round, the field will be cut to the low 50 scorers and ties for Saturday, the

Turn to Page 6, Col. 5

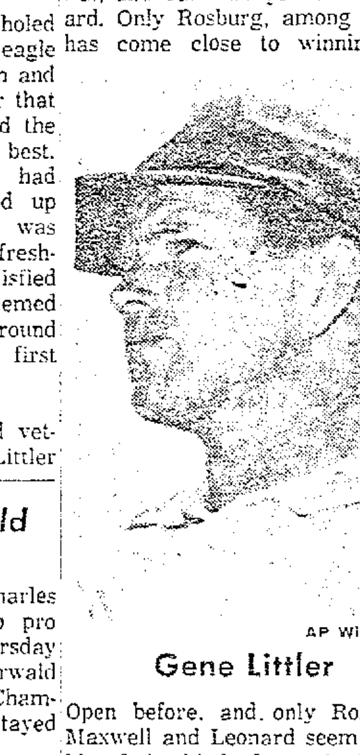

AP Wirephoto

Gene Littler

Substitute Pro Should Have Stayed Home

OAKMONT, Pa. (AP)—Charles G. Smith, the Elyria, Ohio pro who got an urgent call Thursday night to replace Dow Finsterwald in the National Open Golf Championship, might as well stayed home.

He had to cancel 25 golfing lessons, got only one hour's sleep and ended up getting arrested and fined $20 for speeding.

"How I ever got off the first tee," said the frustrated Smith "I'll never know." He shot a 42-41—83 in the first round Thursday.

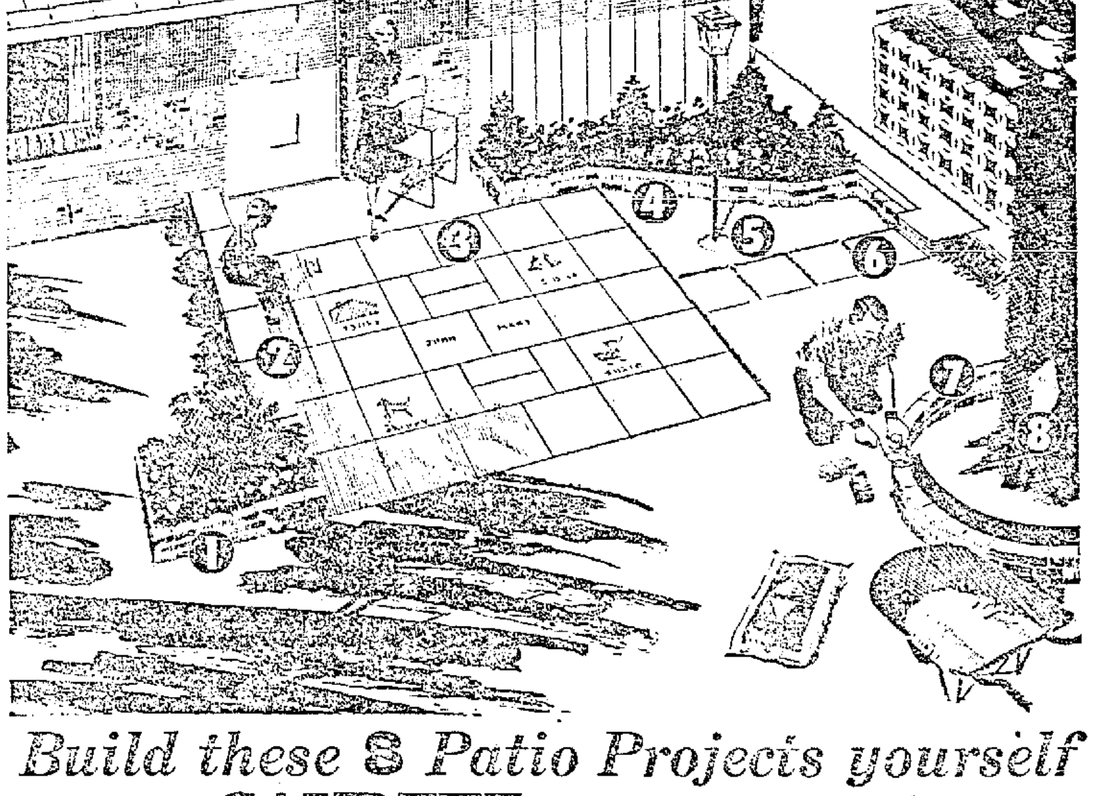

Build these 8 Patio Projects yourself with SAKRETE for less than $99

For hours of fun and relaxation all summer long . . . there's nothing like a patio. Home owners everywhere have made that pleasure a reality by building their own, easily and inexpensively, with SAKRETE Concrete and Mortar Mixes. For less than $99, you can build a lovely patio like this. You'll have fun making your own patio blocks, walkways, planter box, garden bench and flower bed edging with pre-mixed SAKRETE . . . whether you combine them in a patio or build them as individual unrelated projects. Do a little at a time . . . start and stop any time, for SAKRETE stores indefinitely until you add water.

No waste . . . high strength . . . economical . . . easy to use. Get SAKRETE today at your lumber, building material or hardware dealer.

Start your leisure time projects now

SAKRETE® Ready-To-Use CEMENT MIXES

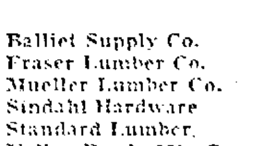

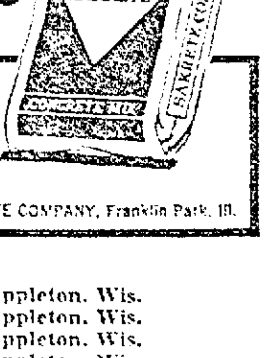

FREE PATIO PROJECT BOOK. Easy-to-follow illustrated instructions on how to build this patio. Plus plans for other cement building and repair projects. Look for this free plan book at your lumber, building material or hardware dealer.

© 1962, DRY MIX CONCRETE COMPANY, Franklin Park, Ill.

SAKRETE DEALER'S

Balliet Supply Co.	115 N. State St.	Appleton, Wis.
Fraser Lumber Co.	431 N. Superior St.	Appleton, Wis.
Mueller Lumber Co.	2200 W. Wisconsin	Appleton, Wis.
Sindahl Hardware	519 W. Wisconsin	Appleton, Wis.
Standard Lumber	1100 N. Lawe St.	Appleton, Wis.
Valley Ready Mix Concrete Co.	2011 W. Wisconsin	Appleton, Wis.
Brillion Building Supply		Brillion, Wis.
Beyer Building Supply	1020 Lawe Street	Kaukauna, Wis.
Hofkens Building & Supply Co.	151 Railroad Street	Kimberly, Wis.
Little Chute Supply Co.	1135 Grand Avenue	Little Chute, Wis.
Schlaefer Building Supply	E. Beacon Street	New London, Wis.
Fuller Goodman Lumber		Wrightstown, Wis.
Badger Highway's, Inc.		Menasha, Wis.
McClone Lumber & Supply Co.		Menasha, Wis.
Wiegand Lumber Co.	Highway "P" Route 2	Menasha, Wis.
O.K. Christoph Lumber & Supply	323 Manitowoc	Menasha, Wis.
O.K. Christoph Lumber & Supply	215 Main Street	Neenah, Wis.
E. F. Weickert Lumber Co.	121 N. Commercial	Neenah, Wis.

ATTENTION SERVICE STATION OPERATORS AND ROUTE SALESMEN!

Are you looking for an advancement? We have it, with salary, commission and vacation with pay . . . To Sell the HOTTEST MONEY MAKING NEW CARS — the Entire Line of

FORDS and MERCURYS

Apply in Person to Rhody and Joe Stathas

STATHAS Ford & Mercury

Seymour, Wis.

NewspaperARCHIVE.com

Green's Single Leads Twins to 5-4 Triumph

CONTINUED FROM PAGE 4

with his homer and scored three times.

Danny O'Connell's bases-loaded single in the eighth inning knocked in the winning run for the Senators, who took the series from the Indians 2-1 and won for the sixth time in their last seven starts. Cleveland fell behind 3-0 in the early going but got even with two runs in the top of the eighth when Tito Francona tripled home Al Luplow and scored himself on a sacrifice fly.

In the Washington eighth, Jim Piersall tagged loser Gary Bell for a double, Ken Retzer singled and Gene Woodling walked, setting the stage for O'Connell's deciding hit.

The Athletics dealt Chicago its fifth straight setback and beat the White Sox for the eighth time in 10 meetings this year, pounding out 15 hits against prize rookie Joel Horlen and four other pitchers. Kansas City rookie Ed Charles homered his first two times up, his second coming in the third inning with two on and breaking a 3-3 tie.

League batting leader Manny Jimenez had two hits for the A's, boosting his average to .356, while Jerry Lumpe homered and singled twice. Jim Landis homered, singled and scored four runs for Chicago.

Gentile raised his league leading homer total to 17 when he connected in the fifth inning at Boston with one on and delivered another run as the Orioles put it out of reach with three in the sixth. Brooks Robinson also homered for Baltimore and added a double and single.

KANSAS CITY	ab	r	h	bi	CHICAGO	ab	r	h	bi
Howser ss	3	1	1	2	Landis cf	4	2	2	1
Tartabull cf	4	1	1	0	Fox 2b	6	1	2	0
Lumpe 2b	4	3	3	2	Cun'ham 1b	4	1	2	3
Jimenez lf	4	0	2	1	Robinson lf	3	1	1	0
dDelGreco lf	0	1	0	0	A.Smith 3b	4	1	2	1
Siebern 1b	4	1	2	1	H'shb'ger rf	5	0	1	2
Charles 3b	5	2	2	4	Aparicio ss	4	0	2	1
Cimoli rf	5	2	2	0	Esposito ss	0	0	0	0
Azcue c	4	0	2	0	Lollar c	5	0	0	0
Wyatt p	2	0	0	0	Horlen p	1	0	0	0
Bass p	1	0	0	0	aC Smith	1	0	0	0
Pfister p	1	0	0	0	Zanni p	0	0	0	0
Jones p	0	0	0	0	bDarroch	0	0	0	0
					Lown p	0	0	0	0
					cSadowski	1	0	1	0
					Kemmrer p	0	0	0	0
					Fisher p	0	0	0	0
					ePerley	1	0	0	0
Totals	37	11	15	10	Totals	39	8	13	8

a—Struck out for Horlen in 4th; b—Walked for Zanni in 6th; c—Singled for Lown in 7th; d—Ran for Jimenez in 8th; e—Struck out for Fisher in 9th.

Chicago	102 102 011—8
Kansas City	123 210 02x—11

E—Wyatt 2, A. Smith, Kemmerer, Lollar. PO-A—Chicago 24-11, Kansas City 27-7. LOB—Chicago 14, Kansas City 8. 2B — Jimenez, Aparicio, Cunningham, Fox. HR—Charles 2, Landis, Lumpe. SB—Hershberger 2, A. Smith, Del Greco. S—Tartabull. SF—Aparicio, Cunningham, Howser.

	IP	H	R	ER	BB	SO
Horlen (L,5-4)	3	8	6	5	0	2
Zanni	2	3	3	2	2	0
Lown	1	1	0	0	1	0
Kemmerer	1	1	1	1	0	0
Fisher	1	2	1	1	0	0
Wyatt	3-3	5	4	2	4	5
Bass	1 2-3	3	2	2	1	0
Pfister	2	4	1	1	2	3
Jones (W,1-0)	1-3	1	1	1	1	2

HBP—By Horlen (Jimenez). WP—Horlen, Fisher. U—Rice, Paparella, Kinnamon, Soar. T—3:17. A—6,328.

CLEVELAND	ab	r	h	bi	WASHINGTON	ab	r	h	bi
Dillard lf	4	0	0	0	O'Conn'l 3b	5	0	2	1
Luplow rf	5	1	2	0	Hamlin ss	5	1	1	1
Francona 1b	4	1	1	1	Hinton lf	4	1	2	0
Kirkland rf	1	1	1	0	Long 1b	2	1	0	0
dGreen	0	0	0	0	Hicks rf	3	0	1	0
aTasby cf	0	0	0	0	Piersall cf	3	0	2	1
Romano c	3	0	0	1	Retzer c	4	0	1	0
Phillies 3b	4	0	0	0	cJohnson 2b	0	1	0	0
Kindall 2b	4	0	1	1	Schmidt c	0	0	0	0
Mahoney ss	2	0	1	0	Cottier 2b	2	0	0	0
bHeid ss	2	0	1	0	fWoodling	0	0	0	0
Latman p	1	0	0	0	hBouldin	0	0	0	0
gCline	0	0	0	0	Cheney p	3	0	1	0
Allen p	0	0	0	0	Hamilton p	0	0	0	0
eEssegian	1	0	0	0	Kutyna p	0	0	0	0
Funk p	0	0	0	0	iKing	1	0	0	0
Bell p	0	0	0	0	Burnside p	0	0	0	0
jAspromte	1	0	0	0					
Totals	32	3	7	3	Totals	33	4	10	3

a—Walked for Latman in 5th; b—Singled for Mahoney in 7th; c—Grounded into double play for Allen in 7th; d—Walked for Kirkland in 8th; e—Ran for Green in 8th; f—Walked for Cottier in 8th; g—Ran for Retzer in 8th; h—Ran for Woodling in 8th; i—Grounded into forceout for Kutyna in 8th; j—Struck out for Bell in 9th.

Cleveland	000 100 020—3
Washington	102 000 01x—4

E—Latman, Allen, Long. PO-A—Cleveland 24-11, Washington 27-11. DP—Long, Hamlin and Long. Hamlin, Cottier and Long. LOB—Cleveland 6, Washington 10. 2B—Kindall, Piersall. 3B—Francona. HR—Hamlin. SB—Long. SF—Romano.

	IP	H	R	ER	BB	SO
Latman	4	5	3	3	2	2
Allen	2	1	0	0	2	2
Funk	1	1	0	0	0	0
Bell (L,3-4)	1	3	1	1	1	0
x-Cheney	7	6	3	3	5	2
y-Hamilton	0	0	0	0	0	0
Kutyna (W, 3-5)	1	0	0	0	0	0
Burnside	1	1	0	0	0	0

x-pitched to 2 men in 8th; y-pitched to 1 man in 8th.

HBP—by Latman (Long). WP—Cheney. U—Schwarts, Berry, Hendrick, Smith. T—3:05. A—7,644.

LOS ANGELES	ab	r	h	bi	MINNESOTA	ab	r	h	bi
Pearson cf	4	1	1	0	Green c-lf	0	0	1	1
Moran 2b	4	2	3	2	Rollins 2b	5	1	3	0
Wagner rf	3	0	0	0	Killebrew 1b	4	0	1	0
Averill lf	2	0	1	1	Allison rf	4	0	1	0
Thomas 1b	4	0	1	1	Battey c	3	2	1	1
Roggers c	4	0	1	0	Banks lf	4	0	0	0
Torres 2b	4	0	0	0	bMincher	1	0	0	0
Koppe ss	4	0	2	0	Tuttle cf	0	0	0	0
Belinsky p	2	0	0	0	Allen 2b	4	1	1	1
Betz p	0	0	0	0	Versalles ss	5	1	2	1
aBilko	1	0	0	0	Kaat p	3	0	1	0
Grba p	0	0	0	0	Donohue p	0	0	0	0
Fowler p	0	0	0	0					
cWindhorn	0	0	0	0					
Totals	32	4	9	4	Totals	39	5	11	4

a—Grounded into double play for Betz in 7th; b—Grounded out for Banks in 8th; c—Sacrificed for Fowler in 6th.

Minnesota	011 010 101—4
Los Angeles	101 000 200—4

E—Moran. PO-A—Minnesota 27-14, Los Angeles 27-7. DP—Allen and Killebrew; Kaat, Versalles and Killebrew; Versalles, Battey and Rollins. LOB—Minnesota 16, Los Angeles 7.

2B—Moran, Averill, Kaat, Versalles. HR—Battey, Allen, Moran. S—Windhorn.

	IP	H	R	ER	BB	SO
Kaat (W, 6-4)	8 1-3	9	4	4	4	6
Donohue	2-3	0	0	0	0	0
x-Belinsky	5	6	3	2	6	7
Betz	2	1	1	1	0	2
Grba	1-3	1	0	0	1	0
Fowler (L, 2-3)	1 2-3	3	1	1	0	0

x—Faced 2 men in 6th.

HBP—B. Kaat (Wagner). U—Napp, Umont, Drummond, McKinley. T—3:00.

BALTIMORE	ab	r	h	bi	BOSTON	ab	r	h	bi
Breeding 2b	5	1	2	1	Gardner 2b	4	2	3	0
Snyder rf	5	1	3	0	Geiger cf	5	1	1	2
B.Rob'sn 3b	5	2	3	1	Yastrzemski lf	5	0	3	1
Gentile 1b	4	1	2	3	Malzone 3b	4	0	2	1
Brandt cf	4	0	1	0	Tillman c	5	0	1	0
Herzog lf	5	0	0	0	Gile 1b	4	0	0	0
Lau c	4	0	0	0	Harey rf	4	0	0	0
Adair ss	4	2	3	0	Bressoud ss	4	0	1	0
Barber p	2	0	1	1	M'nb'q'te p	0	0	0	0
Wilhelm p	1	0	0	0	aGreen	1	1	1	0
					Nichols p	0	0	0	0
					bClinton	1	0	0	0
					Cisco p	0	0	0	0
					cPhilley	1	0	0	0
					Earley p	0	0	0	0
Totals	39	7	15	6	Totals	38	4	12	4

a—Singled for Monbouquette in 5th; b—Grounded out for Nichols in 7th; c—Grounded out for Cisco in 8th.

Baltimore	001 123 000—7
Boston	000 030 100—4

E — Bressoud. PO-A — Baltimore 27-21, Boston 27-7. DP—Adair, Breeding and Gentile. LOB—Baltimore 8, Boston 10. 2B—Adair, B. Robinson, Geiger, Snyder. HR—B. Robinson, Gentile. S—Monbouquette, Barber. SF—Gentile.

	IP	H	R	ER	BB	SO
Barber (W, 5-4)	6 2-3	10	4	4	2	3
Wilhelm	2 1-3	2	0	0	0	2
M'b'ne (L, 4-7)	5	10	4	4	1	1
Nichols	2	3	3	1	0	1
Cisco	1	1	0	0	0	1
Earley	1	1	0	0	0	1

PB—Lau 4. U—Hurley, Flaherty, Runge, Carrigan. T—2:22. A—2,415.

Cornell Crew Favored in IRA Regatta

California Will Defend Title In Syracuse

SYRACUSE, N.Y., (AP) — Cornell is the pick of a majority of the coaches to win the Intercollegiate Rowing Association championship Saturday and that's enough to make Stork Sanford shudder.

The tall, veteran mentor of the Big Red sweepswingers would have been tickled if his fellow coaches had put the finger on some other crew like undefeated Washington or Pennsylvania.

Cornell was the pick in 1960 and 1961 but California, under rookie coach Jim Lemmon rowed off with the major honors both years. Sanford feels his crews would have rowed a better race if they had been the underdogs.

Despite the nomination of the men from Cayuga's waters, it wouldn't be a great surprise if any one of five or six crews copped the varsity three-mile championship on Onondaga Lake.

Washington Undefeated

"It's a wide open race," commented Clifford (Tip) Goes, former chairman of the U.S. Olympic Rowing Association. "Cornell is powerful as usual but Washington is undefeated and has a powerful crew: California won it twice in a row and can't be taken lightly.

"Pennsylvania beat Cornell twice and tied Yale for the Eastern Sprint Championship. If Joe Burk can gear hish-stroking men for the distance they might steal the race all the way.

"Syracuse has the potential and so has Wisconsin, MIT, and maybe Navy if it finally clicks."

Slim Otto's Wins Fourth Straight

WOMEN'S SOFTBALL LEAGUE

	W	L		W	L
Slim Otto's	4	0	Anderson's	1	3
Valley Iron	3	1	Subway	0	4

Next Week's Games:
Valley Iron vs. Subway.
Slim Otto's vs. Anderson's.

Betty Guyette limited Subway to three hits as Slim Otto's racked up its fourth straight victory (18-0 in the Appleton Recreation Department Women's Softball League.

Mitzi Radtke led the offensive with three hits as the winners powered to nine runs in the second, five in the third, and four in the fifth.

Anderson's scored five times in the first inning but dropped a 17-5 decision to Valley Iron. Marion Gehring had four hits to pace Valley Iron.

Record Field Expected for June Sprints

Road America Race Program Starts Saturday

ELKHART LAKE (AP) — A record field of some 250 sports cars is expected for the Road America June Sprints here Saturday and Sunday.

Road America officials said today that 60 cars are entered in the 152-mile Sunday feature and the number may be swelled before the starting time. In addition nearly 200 cars probably will compete in the other five races.

Drivers from 20 states and Canada have filed entries.

The feature 152-mile race has been won twice by only one driver, Walt Hansgen of Westfield, N. J. He took the title in 1957 and 1958. He raced in a D type Jaguar in 1957 and in a Lister Jaguar in 1958.

Roger Penske of Villanova, Pa., won last year's race in a Telar Maserati.

Neither Hansgen nor Penske will compete in this year's race. They are in France getting ready for the Le Mans 24-hour race June 23-24.

Augie Pabst of Milwaukee, who won the event in 1956 in a Scarab, has not indicated whether he would compete.

Dan Schneider Chosen as All-American

OMAHA (AP)—Dan Schneider of Arizona and Tom Fletcher of Illinois, two pitchers signed this week for major league bonuses totaling $175,000, headed the All-America baseball team announced Thursday by the American Association of College Baseball Coaches.

The first team infield was: First baseman Tom Brown of Maryland, second baseman Pat Rigby of Texas, third baseman Tom Moore of Florida and shortstop Ernie Fazio of Santa Clara. The outfielders were Larry Thomas of Ohio University, Archie Moore of Springfield, Mass., and Larry Nichols of Auburn. The catcher was Buddy Teagle of Florida State.

Schneider and Fletcher are 19-year-old sophomore left-handers. Schneider was signed by the Milwaukee Braves for an estimated bonus of $100,000 after a 13-1 record for Arizona. The Detroit Tigers signed Fletcher, who had an 8-0 record and a 0.37 earned run average for Illinois' Big Ten champions.

IPC '9' Scores Makeup Win Over Police

IPC (3-1) posted a 13-9 victory over Police Department (1-3) in a National Industrial Softball League makeup contest Wednesday evening.

Ed Daleski banged three hits, including a homer, to pace the IPC 11-hit attack. Leland Schroeder, who was relieved in the fifth by Don Gilbert, was the winner.

Phil Condu hit a grand-slam homer for the Police in the seventh. Bob Breckenridge had two hits for the Police.

The victory moved IPC to within a half-game of pace-setting Pierce Auto.

Eleanor Geske Leads Twilight Pin League

Eleanor Geske's 199 and 507 paced the Ladies' Twilight League at the 41 Bowl this week. Marilyn Werbelon was the runnerup with a 197.

They'll Do It Every Time

By Jimmy Hatlo

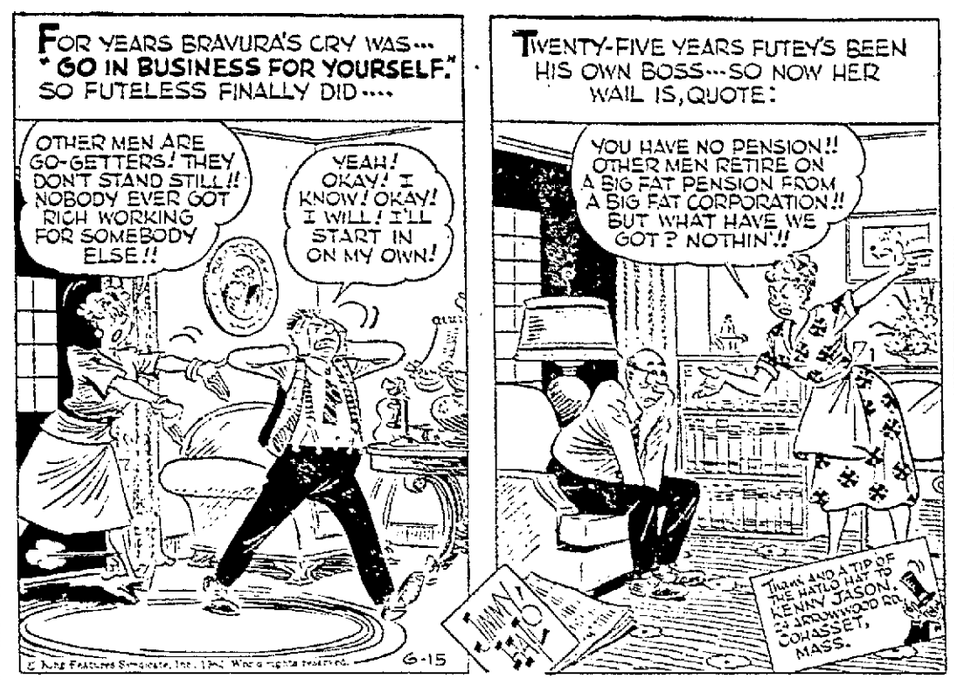

Riverside '9' Still Unbeaten

Registers Fourth Triumph in Classic League

	W	L		W	L
Riverside-1	4	0	Reetz'	1	3
Bleier's	3	1	Adler Brau	0	4

Wednesday's Games:
Bleier's vs. Riverside-1.
Reetz's vs. Adler Brau.

Riverside remained unbeaten in the Classic Softball League this week with a 12-5 victory over Reetz' Bar.

Bleier's Bar won its third game in four outings by downing Adler Brau, 5-2 behind the strong pitching of Bob Diener.

Riverside jumped off to a big lead with an 8-run second inning and was never headed. Johnny DeYoung, winning hurler for Riverside, helped his own cause with a homer and Jim Ciske had two hits in as many trips.

Reetz' was held to five hits including a pair by John George. Sonny Filz was the loser and he was relieved by Norm McIntyre.

Adler Brau was held hitless until the fifth inning when Bob Hietpas lined a single. The only other hit off Diener was by Henry Hupfauf.

Reetz's—5	AB	R	H	Riverside-1 — 12	AB	R	H
Frieders	5	0	0	Gerrits	5	2	1
George	4	0	2	DeYoung	5	2	2
Brandt	2	1	0	Ebben	4	1	2
Grishaber	4	1	1	D. Blaese	5	2	1
Kollath	1	1	0	Ciske	3	2	2
Reetz	3	0	0	R. Blaese	3	0	1
Sheblske	2	0	0	Voster	3	0	0
McIntyre	2	0	0	Vandenberg	3	1	0
Filz	2	1	1	Klill	4	2	1
Hillman	1	1	1				
Krabbe	0	0	0				
Totals	24	5	5	Totals	35	12	10

Reetz's	0	0	1	0	0	4	0	—	5
Riverside	0	8	2	0	0	1	1	—	12

Adler Brau—2	AB	R	H	Bleier's—5	AB	R	H
Fisher	4	0	0	L. Koehnke	4	1	1
Hietpas	3	0	1	S. Koehnke	3	0	1
Clark	3	1	0	Boya	3	1	1
Horn	3	0	0	Bodway	4	1	1
Bolwerk	2	0	0	Heinritz	3	1	2
J. Olm	2	0	0	Werhaltz	4	1	2
Killcas	2	0	0	Schulze	4	0	2
R. Olm c	2	0	0	Diener	3	0	0
Bunkleman	1	0	0	Mueller	3	0	1
Hupfauf	1	0	1				
Nelson	2	1	0				
Totals	25	2	2	Totals	31	5	11

Bleier's	0	0	2	0	0	0	3	—	5
Adler Brau	0	0	0	1	1	0	0	—	2

Dubuque Hurler Named Player Of Month in ML

Tom Willwerth, relief pitcher of the Dubuque Packers, was named Topps player of the month for May in the Midwest League.

Willwerth compiled a 2-1 record while appearing in 12 games, working 28 innings and striking out 38 batters.

Carlos "Potalo" Pascual was designated as player of the month for the Alabama-Florida League. Pascual, who played with the Fox Cities Foxes in 1958 and 1959, is now with the Fort Walton Beach, Fla. Pascual batted .376 in May to lead the league and had 41 runs-batted-in as well as 10 home runs.

'Boom Boom' Davis Duels David Palmer; Carr Ousted

HOYLAKE, England, (AP)— Richard (Boom Boom) Davies of Pasadena, Calif., tangled today with David Palmer of England in a quarter-final match of the British Amateur Golf Championship.

Their struggle over Hoylake—one of the cradles of golf—claimed the spotlight now that Ireland's Joe Carr has been eliminated.

It promised to be a real slugging match. Like Davies, Palmer is rated a big hitter.

Davies, a 31-year old real estate man, has advanced through the field with a tremendous display of power. He has confided that only on the longer holes does he use a No. 1 wood. On the others he settles for a No. 3 or a No. 4 in the interests of accuracy.

Fourth Round

Richard Davies, Pasadena, Calif., defeated Peter Flaherty, Ireland, 6 and 4.

David Palmer, England, defeated Robert Sweeny, Palm Beach, Fla., 6 and 4.

John Taylor, England, defeated Pat Brady, Reidsville, N.C., 2 and 1.

Brian Chapman, England, defeated Joe Carr, Ireland, 3 and 1.

Fifth Round

Davies defeated Geoffrey Marks, England, 5 and 3.

Palmer defeated Jack Jones, England, 1 up.

Taylor defeated Roger Robinson, England, 5 and 3.

Chapman defeated Mike Burgess, England, 4 and 3.

Rodney Foster, England, defeated John Hayes, South Africa, 4 and 3.

Harry Kinlock, Scotland, defeated Robin Hunter, England, 4 and 3.

John Povall, Wales, defeated Jim Speak, England, 4 and 3.

Dr. Colin Bird, Scotland, defeated Bernard Meldrum, England, at the 20th hole.

U. S. Women Netters Open Cup Defense

British Squad Determined to Get Trophy Back

LONDON (AP)—Darlene Hard of Long Beach, Calif., carries the brunt of the lead today as America's top women tennis players open defense of the Wightman Cup against a determined British challenge.

The British girls are seeking to regain some of the stature they lost a year ago when the Americans won six of seven matches to take the cup in Chicago.

"You can take it from me," said Mrs. Bea Walter, Britain's non-playing captain, "our girls will be fighting all the way. They want that trophy back."

Beat 3 All-Stars

Miss Hard opens today's competition against Ann Haydon, Britain's hottest player. Miss Haydon recently scored straight set victories over Renee Schuurman, Sandra Reynolds Price and Heather Segal, three all-star players from South Africa.

Miss Hard will also play in Saturday's opening singles match against Christine Truman, who scored Britain's only Wightman Cup victory last year. Miss Truman opposes Mrs. Karen Hantze Susman of Chula Vista, Calif., in today's second singles match. In doubles play, Margaret duPont of Joseph, Ore., and Margaret Varner of Wilmington, Del., oppose Deidre Catt and Elizabeth Starkie.

Frank Lane Makes First Cage Deal

CHICAGO (AP) — Frank Lane, former busy baseball trader, made his first deal Thursday as general manager of the Chicago Packers in a two-for-two swap with the St. Louis Hawks, also in the National Basketball Association.

Two pro veterans, Al Ferrari, 30, and Shellie McMillon, 27, came to the Packers from the Hawks in exchange for Ralph Davis, 24, and another player to be announced later, one of the Packers' college draftees of this year.

Lane and owner Dave Trager completed the deal after a conference with owner Ben Kerner and his new St. Louis coach, Harry Gallatin.

Michigan '9' Suffers First Defeat, 7-0

Santa Clara or Texas Will be Ousted Tonight

By JERRY GREEN

OMAHA, (AP) — The College World Series is a three-way knot with Michigan, victim of misfortune when an easy popup fell safely, drawing the luck of a bye while Texas and Santa Clara battle it out on the edge of elimination.

It will be win or get out tonight when Texas and Santa Clara meet at 9 p.m. EST., in the double-elimination NCAA Championships with Michigan watching from the grandstand. The winner plays the Wolverines, last team to lose in the tourney, Saturday night. Each survivor has a 3-1 record.

Texas broke open a scoreless struggle in the seventh inning with a run on a 30-foot pop and rode to a 7-0 victory over Michigan Thursday night. Santa Clara had it easy, benefitting from eight errors and sent Florida State to the sidelines 11-6.

Home Plate Drawing

After the doubleheader ended, coach Don Lund of Michigan picked the bye ticket at a home plate drawing.

"We'll benefit by the day off," said Lund. "They can slug it out while we take it easy."

Tom Belcher, who pitched his second 3-hitter against Michigan—was battling John Kerr out for out when misfortune struck the Wolverines.

A Texas runner reached second on a single and a sacrifice that made it two outs in the seventh. Gary London hit a pop half way to the mound and catcher Joe Merullo signalled he'd take it for the third out.

The Wolverine backstop circled under the ball while third baseman Harvey Chapman raced toward it. Merullo had to lunge and missed the ball as the first Texas run scored.

The Longhorns opened the floodgates and four runs in the eighth and two more in the ninth poured through.

"There was indecision on the play," said Lund. "It was the third baseman's ball. That had to be the turning point. After that we just suffered a letdown and they scored all those runs."

Coenen Hurls 3-Hit Win In Kaukauna

KAUKAUNA — Jack Coenen hurled 3-hit ball in leading Rich's Bar to 3-0 win over Badger Northland in the City Softball League.

Coenen gave up single hits in each of the fifth, sixth and seventh frames.

Kaukauna Hardware pounded out an 18-8 win over Giddings and Lewis.

Two singles and a triple by Jerry Ragan gave Rich's all the runs needed in the second, but back-to - back doubles by Dan Schommer and Pat Cox plated an insurance tally in the fifth. Marcel Lamers was the losing hurler.

Bill Borcherdt was the winner and Terry Looker the loser in the free scoring game. Jerry Vanden Heuvel homered for the winners while Gary McGooey, Pete Voet, Ron Weigman and Ron Pahl all tripled. Dave Mayer and Al Dickerel tripled for the losers.

Fox Valley Cab Tips Pond's, 5-4

A double by Todd Voss in the eighth inning scored the deciding run as Fox Valley Cab edged Pond's Sport Shop, 5-4 in Babe Ruth League play Wednesday.

Gary McIntyre was the winning hurler.

that's a good deal!

Gettelman's ON SALE NOW . . . in Handy six-packs of No-Deposit, No-Return Bottles. Real glass safeguards flavor . . . handy shape saves space . . . dandy price saves you lottsa money. Get . . . get . . . Gettelman!

the golden brew for golden moments

Gettelman

GETTELMAN BREWING CORP., MILWAUKEE

MORE POWER TO MOW LAWN AND CLEAR SNOW than any other tractor of similar size

3 SIZES 4 - 5½ 7 h.p.

TEST DRIVE Wheel Horse suburban tractor

22 attaching tools for every season

Take a Wheel Horse attachment like the rotary mower or dump trailer or lawnsweep. Add the all-gear power of this compact tractor. Mix a few minutes and the job is done. Result: tractor-fun on the speedy, sporty Wheel Horse. A year 'round work horse

ED. CALMES & SONS IMPLEMENT CO.

712 E. Summer Ph. 4-1081

BRODIE'S SPRING SALE

CHARGE IT . . . CHOOSE THE BRODIE'S CREDIT PLAN THAT SUITS YOU BEST!

BRAKES

ALL 4 WHEELS RELINED . . . WHILE YOU WATCH

Includes Bonded Linings and Labor

13.88 Ford to 1959 Chev's. & Plym's. Compacts

GUARANTEED 20,000 MILES

Most Other Cars $16.95

SEAT COVERS Full Set Installed $13.88

SHOCK ABSORBERS Installed FREE All Cars . . . $8.88

SEAT BELTS All Cars Installed $7.77

"BRODIES" LIFETIME* MUFFLER $8.88

'49 to '53 Chev. & Ford Installed FREE

*As long as you own the car

BRODIE'S

Muffler Shop

119 N. Morrison St. (½ block off Col. Ave.) 9-1201

New Appleton Location

634 W. Wisconsin Ave.

Firestone

BRAKE ADJUSTMENT

★ Pull Front Wheels and Inspect Brake Linings and Drums ★ Clean and Repack Front Wheel Bearings ★ Adjust Brakes and Add Heavy Duty Brake Fluid, if Needed

ALL THIS FOR $1.19 ANY AMERICAN MADE CAR

Firestone NEW TREADS

APPLIED ON SOUND TIRE BODIES OR ON YOUR OWN TIRES

Complete Set of 4 TUBELESS WHITEWALLS 4 FOR 49.49 Plus tax and 4 trade-in tires

ANY SIZE

Just say "Charge It" Take Months to Pay

Our New Treads, identified by Medallion and shop mark, are GUARANTEED

1. Against defects in workmanship and materials during life of tread.
2. Against normal road hazards (except repairable punctures) encountered in everyday passenger car use for 12 months. Replacements prorated on tread wear and based on list prices current at time of adjustment.

FREE CAR SAFETY CHECK!

Firestone

634 W. Wisconsin RE 3-7387

(Use Richmond St. Entrance for Service)

Lee Maye Draws Walk, Singles in First Start

Birdie Says Team Shows Definite Signs Of Coming Into Own

BY DAVE O'HARA

MILWAUKEE (AP) — After struggling along through weeks of injuries and illness, the Milwaukee Braves are healthy again and figure they're ready to make a move in the National League race.

"We're showing definite signs of coming into our own," Manager Birdie Tebbetts said Thursday after the Braves defeated the league-leading Los Angeles Dodgers 7-1 to capture a series two games to one.

"Some of our hitters are starting to hit the ball and our pitching has been good, in fact tremendous in the three games with the Dodgers," Tebbetts said.

"We've been virtually ravaged by injuries and illness since the start of the season, but there's still plenty of time," he added. "We have 101 games left and if we put everything together we still can do it."

Outfielder Lee Maye, stricken by a virus infection the first day of the campaign, made his first start, drawing a key walk and contributing a run-producing single, in the windup with Los Angeles, which leads sixth-place Milwaukee by 13 games.

Butler Optioned

Maye's return left only slugging first baseman Joe Adcock and rookie pitcher Cecil Butler disabled. Adcock is nursing a severe muscle pull in his leg. Butler, winner of two straight without defeat, has been optioned to Louisville of the American Association to regain his strength after an extended bout with virus.

"That was a pretty good team, even without Adcock, we had against Los Angeles," Tebbetts said. "And Adcock is starting to run again. Butler is one of our most promising young pitchers and we'll recall him as soon as he's ready.

"Things definitely are looking up. However, we are going into a couple of weeks that are terribly important to us. We're going to go up against four clubs ahead of us — Pittsburgh, San Francisco, Los Angeles and St. Louis — all on the road before July 4."

The Braves became the first team to take a series from the traveling Dodgers this year as right-hander Bob Shaw cruised behind a five-run first inning to his eighth victory against two losses. The Dodgers had won eight series and split three on the road before invading Milwaukee.

Shaw, a veteran obtained from the Kansas City Athletics, lowered his league-leading earned run average to 1.92 as he struck out five and walked only one.

Joey Jay 3-Hits Giants as Reds Post 8-0 Win

CONTINUED FROM PAGE 4

the Pirates, who earlier had strings of 10 and seven.

Houston manhandled the Mets for seven runs in the first inning, including Carl Warwick's home run and coasted to a 10-2 victory. Jay Hook faced six batters without getting anyone out before departing. Bob Bruce went all the way for the Colts on a muggy Texas night with the mosquitos out in full force.

NEW YORK	ab	r	h	bi	HOUSTON	ab	r	h	bi
Ashburn cf	5	0	0	0	Spangler lf	4	1	1	2
Chacon ss	2	0	1	0	Am'fitr'no 2b	4	1	1	0
Cook 3b	4	0	0	0	Pendleton rf	4	1	2	2
Thomas lf	4	1	0	0	Larker 1b	5	2	2	2
Thr'n'b'y 1b	4	1	3	1	Warwick cf	4	1	1	2
Neal 2b	4	0	2	0	Ranew c	2	1	1	0
Taylor c	2	0	0	1	aSmith c	2	0	1	0
Hickman rf	4	0	0	0	Aspr'nte 3b	4	1	0	0
Hook p	0	0	0	0	Lillis ss	2	1	0	0
Mizell p	2	0	0	0	Bruce p	3	1	1	1
bChristop'r	1	0	0	0					
Moorhead p	0	0	0	0					
cMantilla	1	0	0	0					
Totals	33	2	6	2	Totals	34	10	10	9

a—Singled for Ranew in 5th; b—Popped out for Mizell in 7th; c—Struck out for Moorhead in 9th.

New York	010 001 000— 2
Houston	700 010 02x—10

E—Hook, Ashburn 2, Smith, Neal. PO-A—New York 24-11, Houston 27-9. DP—Asnromonte and Larker; Chacon, Neal and Throneberry. LOB—New York 12, Houston 6.

	IP	H	R	ER	BB	SO
yHook (L,4-7)	0	5	6	4	0	0
Mizell	6	3	2	0	2	0
Moorhead	2	2	2	0	3	0
Bruce (W,5-1)	9	6	2	1	8	7

x—Pitched to siz batters in first.

U—Secory, Venzon, Pryor, Donatelli. T—3:01. A—10,761.

SAN FRANCISCO	ab	r	h	bi	CINCINNATI	ab	r	h	bi
Kuenn lf	4	0	0	0	Pinson cf	5	1	1	0
Hiller 2b	4	0	1	0	Blasame 2b	3	1	0	0
Mays cf	4	0	0	0	Robinson rf	3	2	3	4
Cepeda 1b	4	0	1	0	Post lf	3	0	1	0
F.Alou rf	3	0	0	0	Foiles c	2	1	0	0
Davenp't 3b	3	0	0	0	Cardenas ss	3	1	1	1
Haller c	2	0	0	0	Coleman 1b	4	0	0	0
Pagan ss	3	0	0	0	Zimmer 3b	4	1	2	2
Pierce p	0	0	0	0	Jay p	4	1	2	1
Larsen p	1	0	1	0					
Bolin p	1	0	0	0					
aBailey	1	0	0	0					
LeMay p	0	0	0	0					
Miller p	0	0	0	0					
Totals	30	0	3	0	Totals	31	8	10	8

a—Grounded out for Bolin in 8th.

San Francisco	000 000 000—0
Cincinnati	103 100 03x—8

E—Blasingame. PO-A—San Francisco 24-10, Cincinnati 27-14. DP—Miller, Pagan and Ceneda; Haller and Pagan, 2; Cardenas, Blasingame and Coleman. LOB—San Francisco 4, Cincinnati 5.

2B—Pinson. 3B—Larsen, Zimmer. HR—Robinson.

	IP	H	R	ER	BB	SO
Pierce (L, 8-2)	1-3	1	1	1	0	0
Larsen	2	3	3	3	3	0
Bolin	4 2-3	4	1	1	0	2
x-LeMay	0	1	5	3	3	0
Miller	1	1	0	0	0	1
Jay (W, 9-6)	9	3	0	0	1	5

x—Pitched to 3 men in 8th.

WP—Larsen, LeMay. Jay. U—Vargo, Harvey, Barlick, Crawford. T—2:40. A—16,756.

PITTSBURGH	ab	r	h	bi	CHICAGO	ab	r	h	bi
Virdon cf	1	1	0	0	Landrum rf	3	0	0	0
Groat ss	5	0	0	0	Hubbs 2b	4	0	0	0
Clemente rf	4	2	3	1	Williams lf	4	2	2	1
Stuart 1b	2	1	1	0	Banks 1b	4	0	0	0
Marshall 1b	2	0	0	0	Santo 3b	3	1	3	2
Clend'on lf	2	1	1	1	Brock cf	4	0	1	0
Goss lf	1	0	0	0	Tappe c	2	0	0	0
Hoak 3b	5	1	2	3	Balsamo p	0	0	0	0
M'zer'ski 2b	3	0	0	0	bWill	1	0	0	0
Neeman c	4	0	0	0	Buhl p	0	0	0	0
Friend p	4	0	2	0	cMcKnight	1	0	0	0
					Gra'mas ss	3	0	0	0
					Ellsworth p	0	0	0	0
					Gerard p	0	0	0	0
					aBar'o'n c	2	0	0	0
Totals	37	6	10	5	Totals	31	3	6	3

a—Lined out for Gerard in 5th; b—Grounded out for Balsamo in 7th; c—Hit into double play for Buhl in 8th.

Pittsburgh	200 040 000—6
Chicago	110 001 000—3

E—Stuart, Groat. PO-A—Pittsburgh 27-14, Chicago 27-6. DP—Groat, Mazeroski and Stuart; Mazeroski, Groat and Marshall. LOB—Pittsburgh 9, Chicago 4.

2B—Virdon, Williams. HR—Williams, Santo, Hoak. SB—Hoak, Clendenon.

	IP	H	R	ER	BB	SO
Friend (W, 7-7)	9	6	3	3	3	5
Ellsworth (L, 4-9)	4 1-3	7	6	6	4	4
Gerard	2-3	0	0	0	0	1
Balsamo	2	1	0	0	1	1
Buhl	2	2	0	0	0	0

WP—Ellsworth. U—Forman, Gorman, Jackowski, Sudol. T—2:30. A—5,005.

Rich's, Gertz' Share Lead In Kaukauna

KAUKAUNA—A 4-way tie for the lead in the 16-inch Tavern League became a 2-way tie as a result of recent games.

Rich's Bar downed Powers' Pub, 6-4, and Gertz' Tavern defeated Ranch Bar, 7-6, to have the winners share the lead with 3-1 records. Peters' Bar downed Ed Kappell's Tavern, 8-6.

A home run by Gene Vanden Heuvel with one aboard gave Rich's the win in the seventh frame. Bill Kuchelmeister was the losing hurler and Vic Diedrich the winner.

Big Innings

Gertz' overcame a 6-run outburst by Ranch in the third inning to take the win. Bob LaPlante was the winning hurler and Jack Damro the loser. John Rieth paced hitting for the winners with two triples and a single.

Kappell's Tavern held a 6-1 lead going into the last of the sixth inning, but Peters' erupted for seven runs and the eventual victory. Six singles, a double by Fran Gerow and a triple by Russ Hacker accounted for the big inning. The winning hurler was Gerow, while Lee Kappell was charged with the loss.

TOKYO—Mundo Esparaz, 118, Mexico, outpointed Fighting Harada, 115¼, Japan, 10.

Kaukauna's Charlie Kemp will row in his third Intercollegiate Rowing Association regatta Saturday. He will be at No. 3 oar for the University of Wisconsin.

Foxes Defeat Clinton, 4-2

CONTINUED FROM PAGE 4

several hundred "family night" guests watched the snappily-played-game in perfect baseball weather.

FOX TALES: George "Twinkletoes" Selkirk, a Baltimore farm club supervisor or "trouble shooter," visited Goodland Field for the first time since 1953 when he brought the Toledo club in for an exhibition against the Appleton Papermakers. . .He appeared impressed by several of the Foxes but refrained from evaluating the club, as a whole, since this was his first look. . .In response to some press box questions, Selkirk (who played for the Yankees from 1932-42) reminisced a bit about the days he played alongside Babe Ruth, Lou Gehrig, Joe DiMaggio and other greats . . .Robertson was the night's fielding star, as he threw out batters from a variety of areas and attitudes — he cut down a pair from the third base line and another while sitting on the ground.

Fox Cities—4	AB	R	H	RBI
Hartshorn,2b	3	1	1	1
Lewandowski,3b	4	1	1	1
Litschfield,ss	4	0	1	0
Markowski,1b	3	0	0	0
Shirah,c	4	0	1	0
Scruggs,cf	4	1	1	0
Seymore,lf	4	0	1	0
Dronofa,rf	3	1	0	0
Robertson,p	1	0	1	0
a-Dree	1	0	0	0
Colpaert,p	0	0	0	0
Totals	31	4	7	2

Clinton—2	AB	R	H	RBI
Scott,cf	4	1	2	0
Staehless	4	0	2	1
Raffalli,2b	4	0	0	0
DiCrosta 1b	3	0	1	0
Johnson,lf	4	1	1	0
McKillop,3b	3	0	1	1
Quick,rf	4	0	1	0
Cherry,c	4	0	0	0
Zittz,p	2	0	0	0
Dunford,p	1	0	0	0
b-Shuda	1	0	0	0
Totals	34	2	8	2

a-struck out for Roberts.
b-Struck out for Dunford 9th.

Clinton	100 000 103—3
Fox Cities	000 000 40x—4

E—Lewandowski, Litchfield, Staehle, Scott, Hartshorn, DiCrosta. 2B—Shirah, Robertson, Johnson. 3B—Scott, Lewandowski. FO-A—Fox Cities 27-8, Clinton 24-7. DP—McKillop, Raffaelli, DiCrosta. LOB—Clinton 7; Fox Cities 7. SB—Scruggs, Quick. Sac—Dengta.

	IP	H	R	ER	BB	SO
Zittz	4⅓	3	0	0	3	5
Dunford	3⅔	4	4	0	0	3
Robertson	7	6	2	2	1	3
Colpaert	2	2	0	0	1	5

W—Robertson (3-3). L—Dunford (1-1). PB—Cherry 2. U—Centinco, Crosto. T—2:27. A—538.

By The Associated Press

MIAMI, Fla.—Junior Grant, 176, Miami, outpointed Sweet Jimmy Robinson, 172, Kansas City, 6.

GLASGOW, Scotland—John (Cowboy) McCormack, 164, Scotland, outpointed Henry Hank, 163, Detroit, 8.

2 Appleton Drivers Win Feature Races

Clyde Schumacher Cops Main Event at Outagamie Track

Drivers from Appleton won both the feature and semi-feature stock car races at the Outagamie Speedway Thursday night.

Clyde Schumacher won the feature with Glen Bessette, Appleton, second and Bob Wester, Two Rivers, third.

Dick Huhn took the semi-feature with Bob Sauer, Appleton, second and Lyle Diemel, Navarino, third.

Jim Van Rossum of Kaukauna won a special bonus race with Ray Dubs, Green Bay, second. In the first heat Stan Gracyalny, Kaukauna, took first place and Dick Roberts, Menasha, was second.

Jerry Smith, Appleton, won the second heat with Roger Paul, Bear Creek, second. Bob Schroeder of Medina won first place in the third heat and Keith Steed, Shiocton, was runnerup.

Glen Bessette took the fourth heat with Dave Conger, Oshkosh, second.

One of the best crowds of the season saw last night's races.

Zion Retains 'National' Softball Lead

	W	L		W	L
Zion-2	3	0	Xavier	2	2
*Grace Luth.	2	1	Our Savior	1	3
St. John	2	2	Wesleyan	1	3

(* One Tie.)

Next Week's Games:
Xavier vs. Zion-2.
St. John vs. Wesleyan.
Our Savior vs. Grace Lutheran.

Zion-2 maintained first place in the National Church League Wednesday evening with a 10-4 trimming of Our Savior.

Grace Lutheran kept pace with a 13-12 triumph over Wesleyan and Xavier defeated St. John, 6-5.

Art Rohm and Schmidt cracked out two hits apiece for Zion. John Gurholt was the winning pitcher. He struck out eight and walked none.

Pete Van Groll hurled Xavier's victory over St. John. Mark Dresang, Jack Kelly, Bill Busch and Jim Welhouse, collected a pair of hits each for the winners. Tim Scheib banged three hits for St. John.

Earl Timm paced Grace Lutheran with three hits as it scored twice in the top of the seventh and staved off a late Wesleyan rally.

Zion-2 — 10	AB	R	H	Our Savior—4	AB	R	H
Bahr	5	2	1	Fiber	4	0	1
Schultz	4	0	1	Marks	4	1	0
Zimmer	1	0	0	Finger	4	0	2
Hornes	5	1	0	Torchia	4	0	0
[illegible]	3	1	[illegible]	Schuster	4	1	2
Herrmann	1	0	0	Cummings	4	1	1
Gurholt	3	2	1	Sandegren	3	0	0
Reese	2	1	1	Feltheim	3	0	0
L. Feistel	2	1	0	Demlow	1	1	0
Rogowske	2	1	1				
D. Feisett	2	1	0				
Schmit	3	1	2				
Paulz	1	0	0				
Rohm	4	0	2				
Totals	38	10	10	Totals	31	4	6

Zion	1	3	2	0	2	2	0	—	10
Saviour	0	2	0	0	0	0	2	—	4

Kaukauna's Kemp Rows In IRA Event

Kaukauna's Charlie Kemp will be the only University of Wisconsin crewman competing in his third Intercollegiate Rowing Association regatta Saturday at Syracuse, N.Y.

Rowing as a regular for the third straight year, Kemp will be at No. 3 oar. He was at No. 4 in 1960 when the Badgers placed 11th in the IRA and rowed at No. 5 last year when the UW finished eighth.

Kemp, a 6-foot-5, 200-pound senior, will close out his career Saturday. He has served as a representative on the UW athletic board.

Twin City Girls' Softball Team Downs Appleton

NEENAH — The Neenah-Menasha girls softball team gained its second Fox River Valley League victory by beating the Appleton Medics 13-1 Wednesday night.

The winners, who rattled 20 hits, scored seven runs in the fourth inning. The big frame included a walk and hits by Donna Larsen, Joyce Julius, Joan Romnek, Rita Monroe and Sandy Henke. The latter was the winning pitcher.

Centerfielder Joan Romnek and second baseman Donna Larsen were outstanding defensively for the winners.

Leading hitters for N-M were Kris Ostrowski and Joyce Julius with three each. Joyce Wiechman was the losing pitcher.

Norb Fritch Hits Top Series in Summer Pin Loop

Norb Fritch banged an even 800 series for four games to cop individual honors in the 3-man Baseball League summer bowling circuit at the 41 Bowl.

The Red Sox (13-4) are in first place.

Other high scores included Keith Gehring, 765; Bob Helms, 750; Conny Knaus, 745 and Gordon Newhouse, 743.

Top scores from June 6 included an 822 set by Bruce McEacheron and an 808 by Gehring.

Use of Live Bait for Muskies To be Outlawed in Flowage

Post-Crescent Madison Bureau

MADISON—The use of suckers or any other form of live bait for luring the muskellunge planted experimentally in the Caldron Falls flowage in Marinette county will be outlawed after Aug. 1.

The conservation commission has adopted an order permitting only artificial lures, at the request of the Marinette County unit of the Wisconsin Conservation Congress.

The flowage was planted in recent years with ample quantities of muskies, through a grant of about $20,000 from the Wisconsin Public Service corporation of Green Bay, to test the usefulness of the big game fish as a control tool for smaller and less desirable species.

Until recently the fish were comparatively small and the kind of lure used by fishermen was unimportant. But they have now attained a size that led sponsors of the project and interested neighborhood sportsmen to fear that live bait use might bring about unwarranted harvest of fish that are expensive to raise and to plant.

The bait prohibition will extend to chubs as well as suckers.

The reserve area extends from the Caldron Falls dam upstream to the County Highway C bridge. The flowage lies west of Wausaukee.

Shop for POP NOW!
It' Not Too Late!
Give Him a Gift For His Favorite SPORT
SPORTSLAND Centre
131 E. Wisconsin Ave. Appleton RE 9-2795

Gene Littler's 2-Under-Par Leads 'Open'

CONTINUED FROM PAGE 4

stamina-testing final 36 holes that has struck down many a hopeful champion. Sam Snead, trying for the 22nd time to win this tournament once, will need a rally to survive the cutoff. After an opening 76, he has 62 players ahead of him.

Littler, totally unimpressed with his lead, said, "We were just jockeying for position and you notice that Arnold and the others were right up there. I was very fortunate—that wedge shot and then those long putts. You can't count on those things happening every day."

Said Palmer, who ballooned to 3-over-par after 12 holes, then fired five straight 3's to save his chances: "I wasn't putting well but I'd sure like to place the ball in the same spots that I did on the second round. I didn't miss a fairway and never hit a bunker." But he missed six putts of 6 feet or under.

3-Putt Green

Player putted for birdies on 17 of the 18 holes and got only two—with 10-foot putts on the first and fifth holes. Then he three-putted the long 18th from 15 feet away when a birdie would have tied Littler.

"I'm playing extremely well," said the little South African, "but I've lost my putting stroke. When you hit 17 greens and shoot a 71 you have to be putting bad."

"I liked my first three holes much better than the last 15," quipped Nicklaus, who has taken off 25 pounds to an even 200 but still looks like someone you'd avoid hand-wrestling with.

"I can't relax—but I'm having more fun as a pro player than I ever did as an amateur. I have nothing to worry about except golf now, and there's no question I'm better prepared for this Open than any other I've played in."

As an amateur young Jack finished second, two strokes behind Palmer's winning 280 at Denver's Cherry Hills in the 1960 open, and last year at Oakland Hills near Detroit he trailed Littler's winning 281 by three shots.

Gene Littler	35-34—69
Bob Rosburg	35-35—70
Bobb Nichols	37-33—70
Arnold Palmer	36-35—71
Gary Player	35-36—71
Billy Maxwell	37-34—71
Frank Boynlon	38-33—71
J. C. Goosie	35-36—71
Robert Schoener Jr.	37-34—71
Stan Leonard	35 37—72
a-John Guenther Jr.	37-35—72
Jack Nicklaus	37-35—72
a-Eugene Francis	38-34—72
Bo Wininger	36-37—72
Art Wall Jr.	36-37—73
a-William Hyndman III	38-35—73
Bob Goalby	37-36—73
Fred Hawkins	37-36—73
Miller Barber Jr.	37-36—73
Paul Harney	37-36—73
Don Whitt	35-38—73
Al Balding	36-37—73
Jacky Cupit	40-33—73
Wesley Ellis Jr.	36-37—73
Bob Ross	39-34—73
Gay Brewer	34-39—73
Tom Blaskovich	36-37—73
a-Charles Courtney	37-36—73
Doug Ford	36-38—74
Mason Rudolph	38-36—74
Phil Rodgers	35-39—74
Charles Gariona	39-35—74
Daniel Sikes	36-38—74
Cary Middlecoff	35-39—74
Bob Adamson	37-37—74
a-Frank Souchak	38-36—74
Charles Malchaski	36-38—74
Charles Congdom	35-39—74
Charles Sifford	38-37—75
Bob Gaida	36-39—75
Joe Zakarian	40-35—75
Don January	36-39—75
Dick Whetzle	41-34—75
Earl Stewart	38-37—75
Jay Hebert	37-38—75
Lionel Hebert	37-38—75
Robert Shave	39-36—75
Mike Souchak	36-39—75
Dan Refram	39-36—75
Charles Knowles	39-37—75
Bruce Crampton	37-38—75
Johnny Pott	37-38—75
Dave Hill	38-37—75
Perry Pittman	38-37—75
a-Charles B. Smith	38-37—75
Butch Baird	37-38—75

a-Amateur

Zeratsky Homers As Freedom '9' Trims Clintonville

FREEDOM — The Freedom baseball team of the Fox River Valley League scored a 10-4 exhibition victory over Clintonville at the losers' field Thursday night.

The victory gives the FRVL co-leaders an overall record of five wins and one loss.

Freedom built up a 5-0 lead through the first seven innings and then exploded for five in the top of the eighth for a 10-0 advantage. Clintonville scored four runs in the last of the eighth.

Dick Zeratsky powered a long homer for Freedom in the seventh inning with two men on base.

Howard Manthey was the starter for Freedom and worked the first four innings. Ron Herman went the rest of the way and picked up the win. Clintonville's mound duties were shared by three hurlers.

Dan Carney paced Freedom at the plate with four hits in four.

Keeps Feelings Inside Himself

Gene Littler Determined, but Says Palmer is Better Golf Competitor

OAKMONT, Pa. (AP) — Gene Littler, the U.S. Open Champion, was relaxing in a corner of Oakmont's upstairs locker room while out on the course Arnold Palmer and others were struggling to break his opening round lead of 69.

'People say you're placid and don't have enough drive," a friend remarked to the defending open champion. "Tell me, do you think Palmer is a better competitor than you are?"

Littler's boyish face broke into an amused smile. Then, seriously, he replied:

"Yes, I guess he is. The record probably shows that."

Plamer is renowned for his fighting qualities on the golf course—attributes which have enabled him repeatedly to pull victory out of the jaws of imminent defeat.

"Do you mean you don't want to win as much as Palmer does?" the friend pursued the matter.

"No, I don't say that," Littler replied. "I want to win. If I didn't, I wouldn't be out there.

Keep It Inside

"Its just that everybody is built different. I've never been one to show how I feel. I guess I keep it inside me. I couldn't be demonstrative if I wanted to be."

It was mentioned that Palmer has certain characteristics associated with his fabulous rallies. He tightens his belt. He tugs at his glove. He sticks out that strong chin of his. And he starts walking fast.

When he is rallying, Palmer approaches a golf shot like an angry fighter preparing to punch an adversary in the nose.

"That's Arnold's way," Littler said, with a shrug of resignation. "The only way I know is to play golf the best I can. I just keep swinging."

They are cut of opposite molds—these two young men who are now waging a head-to-head struggle for the world's professional golf honors.

Littler is quiet and reserved. He doesn't like to talk. When he does, he is as stingy with words as he is with strokes on the golf course. He speaks in a high-pitched voice. On the course, he is much like Ben Hogan—looking neither to the left or right, speaking only to say, "You're away."

Constant Chit-Chat

Palmer carries on constant chit-chat with the galleries. He smiles. He frowns. Sometimes he growls. He drops a half-smoked cigarette on virtually every green.

Palmer radiates color. He hits the ball with awesome power. Confidence oozes from every pore. He is convinced any time he needs a birdie he can get it—and frequently does.

Littler has a pleasant, attractive personality, but he keeps it stashed away. He hasn't yet excited galleries but if he should keep winning and overtake Palmer, his cool reserve may well become a personality trait in itself — just as did Hogans icy proficiency.

Kaukauna Sets Schedules for Youths' Leagues

KAUKAUNA — A schedule of playing times and places has been set up for youths competing in softball and baseball activities sponsored by the recreation department.

Youngsters not yet registered for a team may sign by reporting to the area where activities are held. Children in the Southside PeeWee Softball Leagues will meet at 1 p.m. Tuesdays and Thursdays at Hennes Park.

Southside Midget Leaguers will report to Tenth Street field at 1 p.m. Tuesdays and Thursdays. Junior Softball League players from the southside will report to the Dodge Street diamond at 8:30 a.m. Mondays, Wednesdays and Fridays.

All Junior baseball teams will meet at 1 p.m. Mondays, Wednesdays and Fridays at the Dodge Street field. The schedule for northside softball action has not yet been released.

British Netters Take Early Lead

EASTBOURNE, England (AP) —Britain streaked off to a 2-0 lead against Brazil in the quarter-final round of the European Zone Davis Cup competition Thursday.

Big Mike Sangster, a semifinalist at Wimbledon and Forest Hills last year, battered his way to a 6-4, 6-4, 6-4 decision over Carlos Fernandez.

Billy Knight, veteran of eight years of Cup play, slashed out a 6-3, 6-3, 6-1 triumph over 17-year-old Thomas Koch.

Pollard Rejects Offer Of Front Office Job With Chicago Packers

CHICAGO (AP) — Jim Pollard, deposed coach of the Chicago Packers, said Thursday he has severed all connections with that National Basketball Association club.

Pollard had been invited by General Manager Frank Lane to remain as a front office assistant.

"I think it would be more comfortable for everybody all around if I just got out of the organization," said Pollard, one-time star and coach of the former Minneapolis Lakers. He had served the first season of a two-year Packer contract.

Pollard said he would spend the next three weeks as athletic director for a boys' camp at Hayward, Wis. "About the middle of July, I'll be hunting for a job," he said.

Congressman's Solution

Wants Out-of-State Milk in New York City

BY FRANCES McKUSICK
Post-Crescent Washington Bureau

WASHINGTON — A New York City congressman today suggested that shipment of fluid milk from outside of the state into Manhattan might solve the problems of high prices and low consumption of milk in his city.

Rep. Alfred E. Santangelo, D., New York, made this statement in an interview following the release of hearings of the House Agriculture Subcommittee on Appropriations, of which he is a member, in which he tangled with several officials of the Agriculture Department over causes for the drop in milk consumption.

Charging that certain "monopolistic controls in the milksheds" supplying New York City were at least partially responsible for the high cost of drinking milk in that metropolis, the congressman told Department of Agriculture representatives that they had "disregarded" the price factor as one reason for the over-all drop in milk consumption.

"Secretary Freeman seems to stress more the diet and the cholesterol and radioactive substances in milk, rather than the price as the causes for the drop in consumption," Santangelo commented. "To me, the price seems to be the greatest factor. Yet in your analysis, it seems to be discounted.

Agriculture's Economic Research Service administrator, Nathan M. Koffsky, responded that the price of milk had not risen correspondingly higher than that of meat.

Blames Urbanization

"You are talking about people in a higher bracket, who can buy meats," retorted the congressman. "I am talking about the people who buy the milk supply, the people who don't have the money to buy steaks, and buy hamburger and ordinary commodities that are cheap."

In Manhattan, he said, milk delivered was 32 cents a quart, and slightly lower if purchased by the carton, but which was still too expensive for many of his constituents.

Koffsky also offered as a reason for low milk consumption the population trend to move from farm to urban communities. People living on farms, Koffsky told the congressman, drink a lot of milk, but as they move into urban areas they don't drink quite as much milk.

Heard Nothing

But Santangelo was not convinced that this "population movement" had anything more to do with America's milk drinking habits than the cholesterol and radioactive substances. He asked for agriculture's recommendations on the "monopolistic controls" in the milksheds, and "this control in refusing to give others licenses to distribute the milk."

He later said that he had heard nothing more from agriculture on this matter, nor on the possibility of letting competitive milk come into New York to help lower the prices.

"Of course I know the Dairyman's League is a very powerful organization in New York," the Congressman said in an interview. "But they'd better get wise to themselves, and drop some of their practices, or competition may be forced on them."

He said most people in his district weren't bothered with overweight and cholesterol problems. Their problem was getting enough to eat to keep them healthy.

ONLY THE BEST
We treat your car like we treat our own . . . drive in for a REAL service treat!
JOE VERRIER SERVICE
LUBRICATION SPECIALISTS
204 E. Washington
"Service Is Our Foremost Product"

Weekend Fishing Outlook

WAUSHARA COUNTY — Warden Gilbert A. Voss: Pan fishing is goon on the county lakes. Nice catches of bluegills are being made on live bait and flies. Fish lake at Wautoma and Fish lake at Hancock are producing the best catches. Bass are starting to hit surface baits and nightcrawlers in the evenings. Trout fishing is good on streams. A few fish are being taken on the trout lakes.

DOOR COUNTY — Warden William Carrick: Perch, northern, walleye and bass fishing is slow. The weather has been unfavorable.

WINNEBAGO COUNTY — Wardens Frank Deringer and Donald Knoke: Oshkosh area fishing in general has been slow with the exception of white bass and perch. White bass have been hitting well in the Fox river within the city of Oshkosh and in Lake Winnebago. Perch are hitting good in Lakes Winnebago and Butte des Morts. Winneconne area - walleyes are being taken in Lakes Winneconne and Poygan. Drifting and the use of nightcrawlers and minnows are producing best results. Good sized northerns are hitting well. Nice catches of crappies are also being taken.

BROWN COUNTY — Warden Donald Euers: Perch fishing is improving in the Southern Green Bay area. With some warm weather, catches should be fair to good for this weekend. Bass fishing is poor.

OCONTO COUNTY — Wardens Russell Christiansen and Art Odau: Trout are fair. Action was slowed by the cold weather. Pan fish are good on all waters. Bass are good on Chute pond, Crooked lake and most small bass lakes. Northerns are fair to good on the Townsend flowage. Walleyes are fair to good on Archibald and Bass lakes. Muskies are fair on Chute pond.

SHAWANO COUNTY — Wardens O. K. Johnson and Philip Zieman: Pan fish are biling very good, especially big bluegills. Good catches of fish in all lakes. Limits of trout are being taken. Streams are above normal.

Little Chute Legion Plans Annual Picnic

LITTLE CHUTE — Special entertainment has been arranged for the American Legion picnic to be held June 22 through 24 on the Legion grounds near the village athletic field.

The community band will present concerts Friday and Saturday evenings and Sunday afternoon. At 1:30 p.m. Sunday entertainment will be provided by the Kimlarks of Kimberly and Colonel Caboose. At 7:30 p.m. Sunday entertaining will be the Hungry Four barbershop quartet and Johnny Boettcher, a juggler.

Prices for rides will be reduced for children on Saturday afternoon. The Legion auxiliary will handle the lunch stand while the pop and ice cream stand will be manned by members of the drum and bugle corps. Serving as general chairman is Gordon Hammen.

REO IS HERE!

a cut above in QUALITY
Double cutting action eliminates clumps and makes finer clippings; instant cutting height adjustment; one-knob handle control; 3 factory warranties.
Eleven models from $74.95
26" Rider • 21" Power-Reel • 18" Power-Reel • Six 21" Rotaries • 18" Electric • 18" Rotary
GILLIS Motor Service
1731 N. Richmond St.
Phone RE 3-0334

NewspaperARCHIVE.com

Unemployment Drops Faster Than Usual

Business in Outagamie, Waupaca Counties Springs Back Very Early

Business in Outagamie and Waupaca counties picked up faster than it usually does in spring and the number of unemployed workers dropped faster.

It is normal for the businesses in the two counties to experience increased activity in spring and early summer and for unemployment to drop. The increased activity occurs in manufacturing, retail and wholesale and service industries. It is especially evident in outdoor trades, like construction.

This year that increase came early. In May, the file of those actively seeking employment contained only 1,157 names. In May, 1961, it contained 1,739. At the end of April, 1962, the file held 1,528 names.

Openings Increase

Fred R. Gehrke, manager of the Appleton office of the Wisconsin State Employment Service, said men and women were hired in all business areas.

Employers informed the employment service of 357 openings, as compared to 352 a year ago and 292 in April of this year.

The employment service referred 531 people to employers in June, as compared to 447 last year and 440 in April, 1962. Of these 251 were hired, as compared to 197 in May, 1961, and 162 in April, 1962.

A total of 119 of those hired went into manufacturing jobs, 44 went into wholesale and retail trades and 29 went into service industries.

Of the total 50 were employed in clerical jobs, 48 in skilled and semi-killed production, 28 in service.

APPLETON AIR CONDITIONED Theatre
Now! Matinee Daily!
True story! Incredible story!

Merrill's Marauders
TECHNICOLOR
JEFF CHANDLER HARDIN BROWN HUTCHINS DUGGAN AKINS
• Co-Feature •

TERRIFYING!!
ARE YOU AN EXPERT ON HORROR!

We're going to play a nasty trick on you at our Saturday Midnight Horror Show . . . We're going to cut off the title . . . The first person to guess the name of this Horror Masterpiece will win a
TRANSISTOR PORTABLE RADIO . . . Free Passes to the Next 100 People Correctly Guessing the title . . .
41 OUTDOOR THEATRE —SATURDAY—

cool Viking
NOW Cont. 1 P.M. Child Und. 12 yrs. 35c
All New

WALT DISNEY Big Red TECHNICOLOR
Delightful Disney CO-Feature
Walt Disney's The Living Desert
print by TECHNICOLOR
Also-Disney Cartoon-News

cool Neenah
ELVIS PRESLEY FUNNIEST, HAPPIEST MOTION PICTURE!

FOLLOW THAT DREAM
CO-HIT COLOR
GREGORY PECK ROBERT MITCHUM POLLY BERGEN
CAPE FEAR

cool Rialto KAUKAUNA
CHILLING HORROR

BURN WITCH BURN
—Co-Hit—
HOUSE of FRIGHT
COLOR and MEGASCOPE

41 Outdoor
Now Showing

What goes on inside the HOUSE OF WOMEN
presents by WARNER BROS.
—Co-Hit—
THE GATEWAY TO HELL
Samar
TECHNICOLOR® From WARNER BROS.

cool BRIN
STARTS TONITE 3 GREAT PICTURES
Rock Hudson "Battle Hymn"
Tom Ewell As Sad Sack "Up Front"
George Nader "Away All Boots"

KAUKAUNA Tower Outdoor THEATRE
TODAY Box Office Opens 7:30
YEARS GREATEST COMBINATION!
TROY DONAHUE
ELVIS PRESLEY FLAMING Star
Hear Elvis Sing! "Flaming Star" "Britches" • "Summer Kisses, Winter Tears" • "A Cane and A High Starched Collar"

Parrish
20th Century-Fox

★ ANNUAL AMERICAN LEGION ★
PICNIC in Kimberly
At Beautiful New Sunset Park
TONIGHT—SATURDAY—SUNDAY
June 15th, 16th, 17th
FRI. — KIMBERLY COMMUNITY BAND CONCERT 7:30 P.M. Gordon Kotkosky, Director
FRI. — RECORD HOP, With Rick Priebe of WAPL 8 to 11:00 P.M.
FRI. — FISH LUNCH, Serving at 5 O'Clock (Beverages Available)
FRI. — LeRoy & His DUTCH BOYS. Live music in the beer stand
SAT. — FREE PUBLIC SQUARE DANCING in the Sunset Pavilion 9 to 12 P.M.
SAT. & SUN. — AFTERNOON AND EVENING . . . Live Music in the Beer Stand by the DIZZY SIZZLERS
SUN. — BATON DEMONSTRATION By Bonnie Lassies 3:30 P.M.
RIDES ALL 3 DAYS (Reduced Prices on Saturday Afternoon)
Ferris Wheel — Octopus Roller Coaster KIDDIE RIDES — MERRY-GO-ROUND
5 WATCHES GIVEN AWAY SAT. & SUN. AFTERNOONS FOR CHILDREN OF 8th GRADE AGE AND UNDER DONATED BY BONKS AMUSEMENTS
PLENTY OF FREE PARKING

Lamers Dairy, Inc. Produced and Processed by your friends and Neighbors
VAN THULL'S BAKERY Not quantity, but QUALITY baked products of all kinds!
VERHAGEN HARDWARE 109 W. Kimberly Ave. 8-1161
CONNIE'S BAR 121 W. Kimberly Ave.
KIMBERLY BEVERAGE MART LeRoy Balza, Prop. Phone 8-1566
CLIFF WYDEVEN AGENCY • Insurance • Bonds 216 N. Main, Kimberly
DUD'S INN 150 N. Main
HOOLIHAN'S QUALITY FOOTWEAR Children's shoes our specialty. 130 N. Main
KIMBERLY STATE BANK Ph. 8-1122
SCHMIDT OIL & TIRE CO. 425 S. Washington Your Mohawk Tire Dealer
KIMBERLY SAVINGS & LOAN ASSOCIATION 319 E. Kimberly Ave.
BETTER BROTHERS GARAGE 403 E. Kimberly Ave. Emil & Jess

HEY KIDS!
ENTER A SNAPSHOT OF YOUR DOG IN THE SPECIAL
Big Red

PHOTO CONTEST!
LOOK WHAT YOU MIGHT WIN . . .
1st Prize — 6 Transistor Radio,
2nd Prize — Kodak Star-Mite Camera Kit
3rd Prize — $5.00 Worth of Film Developing Service
4th-10th Free Theater Tickets
(1st Three Prize-Winners Also Get 2 FREE Theater Tickets)
Contest Closes Thursday, June 21st
Drop Your Entry Off at
HOUSE OF CARDS & CAMERAS
Valley Fair Shopping Center

Dancing Every Saturday Night
Caroline Ballroom
Caroline, Wis.
DANCE—Saturday, June 16
Music by
Ed Kenney & His Recording Orchestra
Another very good band, playing both styles of music. Don't miss this good one.
See You at Caroline Saturday Nite!

Post-Crescent Classified Columns Are the Logical Market Places For Buyer and Seller

Golf —OR— Trampoline
at
WITTMANN'S TRAMPOLINE CENTER
Open Daily 9 a.m. to 11 p.m.
Hwy. 47 Between Appleton and Menasha

Try Post-Crescent Classified Ads

BLACK'S SNO-CAP DRIVE-IN
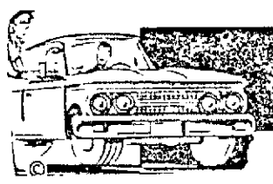
Corner N. Mason and W. Summer Sts.
EVERY DAY Delicious Complete Meals
PERCH .60 | SHRIMP .70 | CHICKEN $1.00
All food cooked AFTER you order it.
Friendly Car Hop Service Under Our Canopy

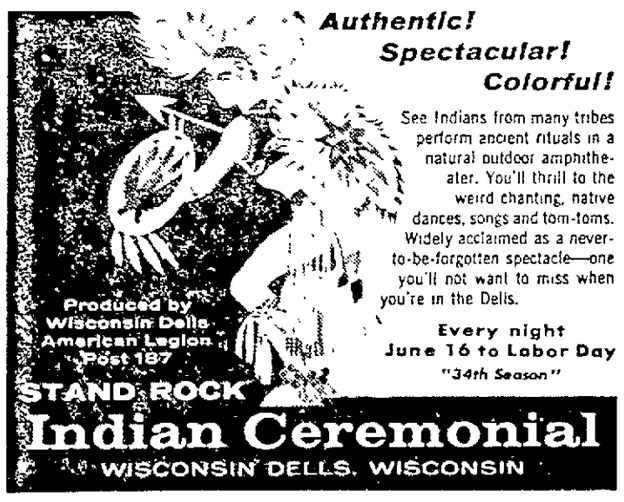
Authentic! Spectacular! Colorful!
See Indians from many tribes perform ancient rituals in a natural outdoor amphitheater. You'll thrill to the weird chanting, native dances, songs and tom-toms. Widely acclaimed as a never-to-be-forgotten spectacle—one you'll not want to miss when you're in the Delis.
Every night June 16 to Labor Day
"34th Season"
Produced by Wisconsin Dells American Legion Post 187
STAND ROCK Indian Ceremonial
WISCONSIN DELLS, WISCONSIN

Pinderella BALLROOM-APPLETON
Over "30" Dance
EVERY SATURDAY . . . TOMORROW: Frank Novotny's Orchestra
SUNDAY — JUNE 17th
From New Ulm, Minnesota
6 FAT DUTCHMEN

Featured on the Lawrence Welk T.V. Show
Dick Rodgers — Sunday, June 24th

Try Post-Crescent Classified Ads

Come One—Come All!
DANCE to "Whoopee John"
RUSTIC RESORT
Clintonville, Wis.
Thurs. Eve., June 21
"Fun for Everyone"

Carmichael

STEVE CANYON

By MILTON CANIFF

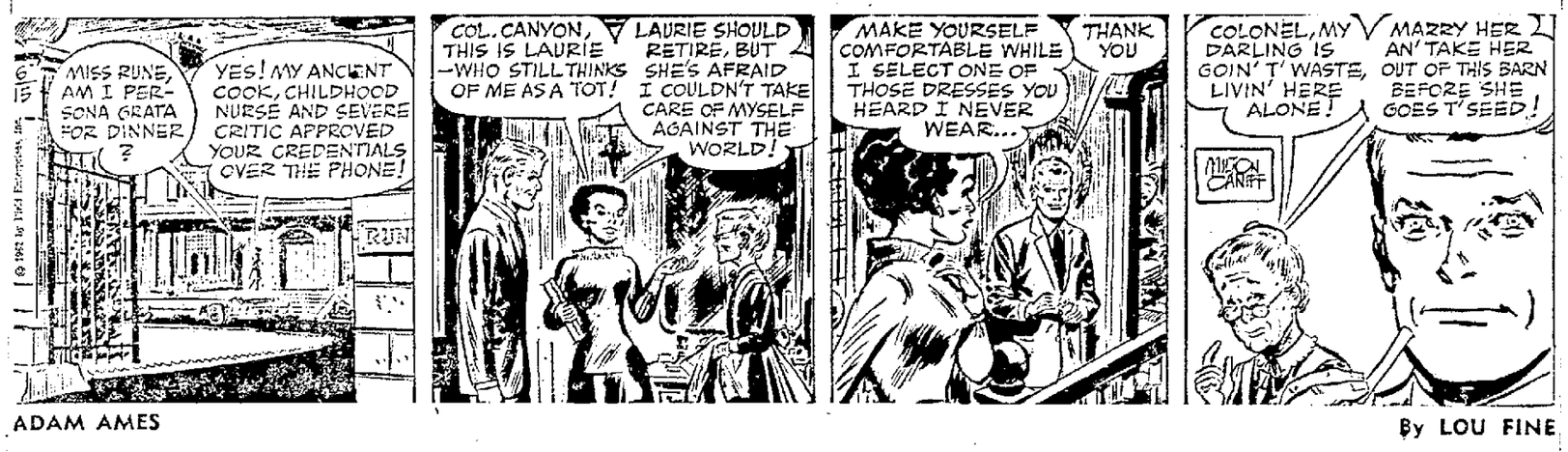

ADAM AMES

By LOU FINE

RIVETS

By GEORGE SIXTA

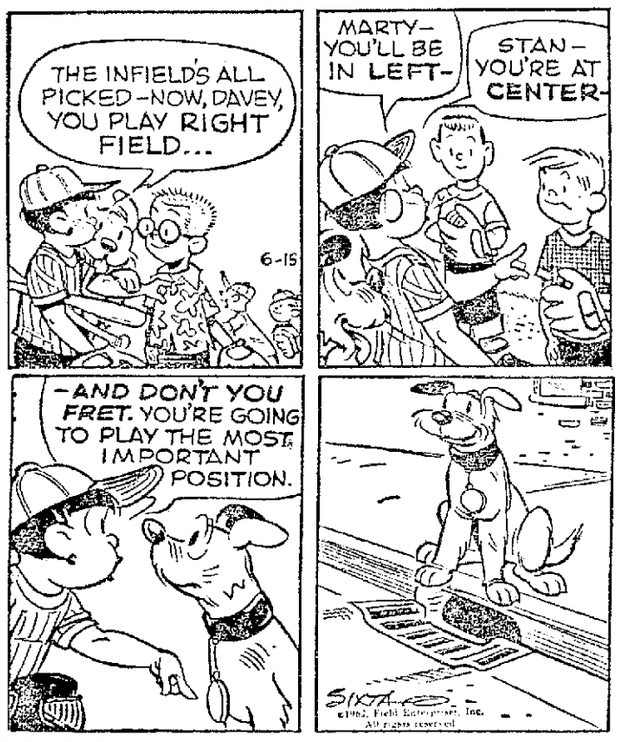

NANCY

By ERNIE BUSHMILLER

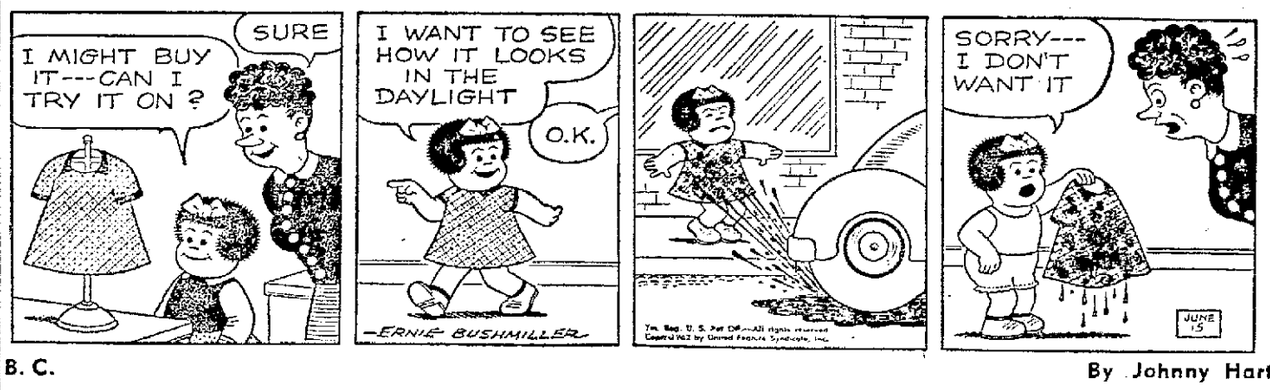

B. C.

By Johnny Hart

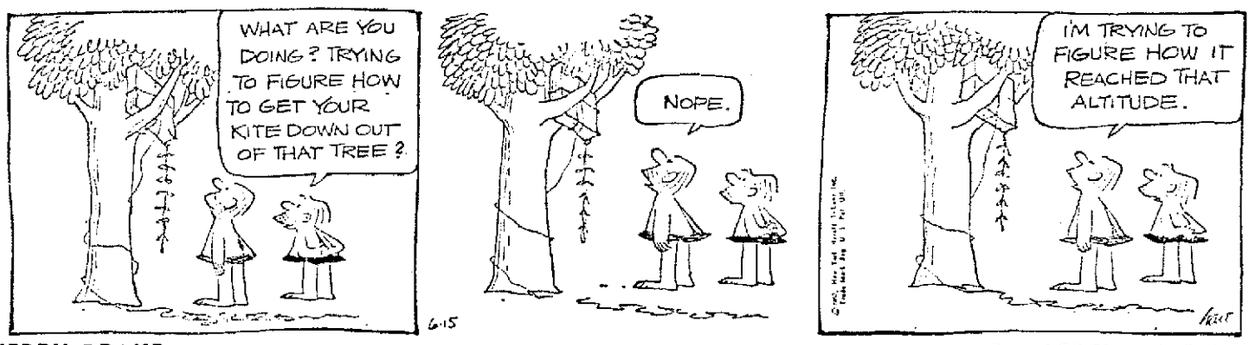

KERRY DRAKE

By ALFRED ANDRIOLA

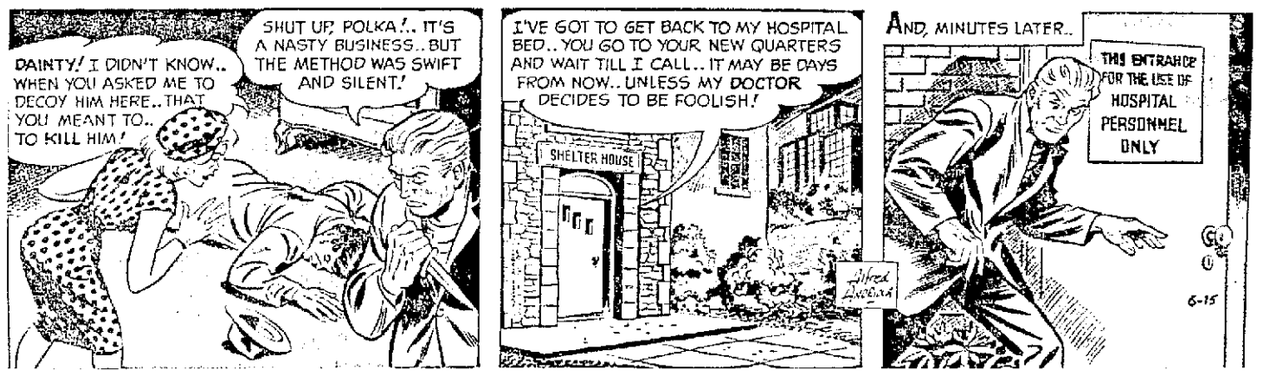

BLONDIE

By CHIC YOUNG

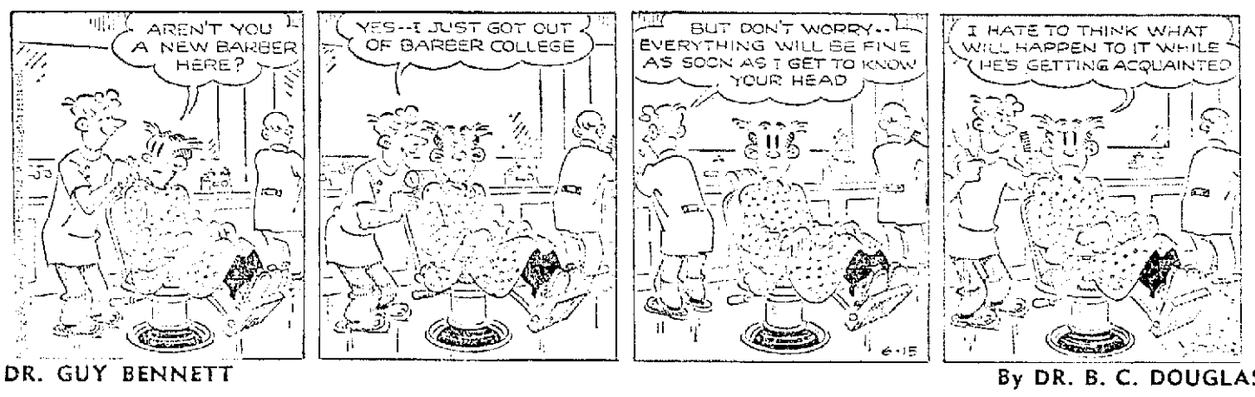

DR. GUY BENNETT

By DR. B. C. DOUGLAS

STEVE ROPER

By Saunders and Overgard

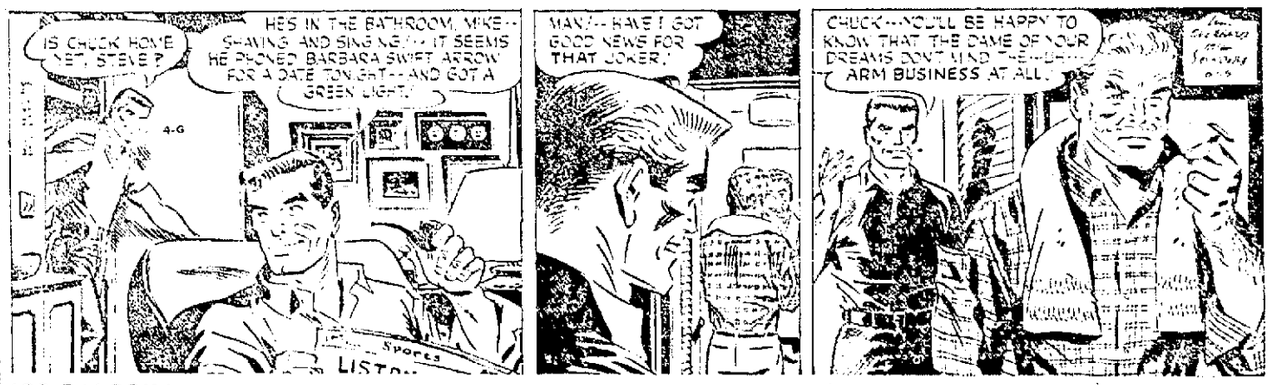

JOE PALOOKA

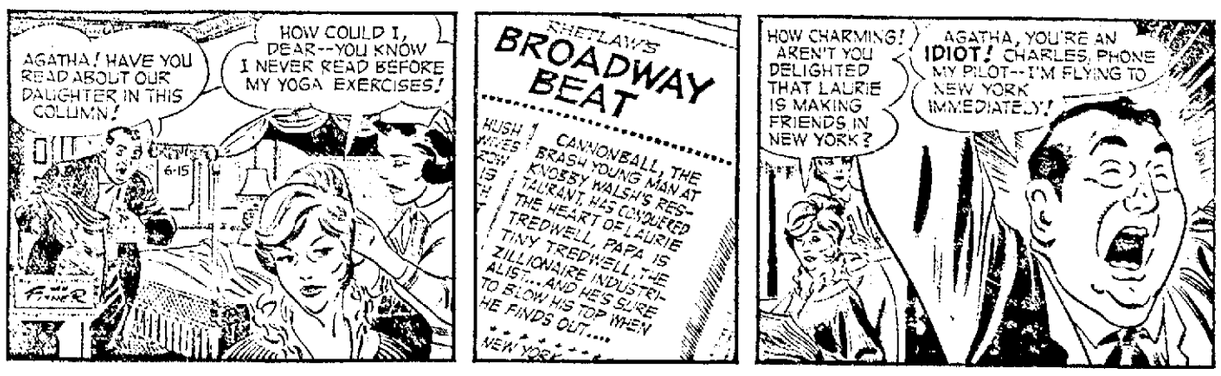

DAILY CROSSWORD

ACROSS

1. Ipso ——, by the very fact
6. Author of "Robinson Crusoe"
11. Mistake
12. All
13. Striped, semi-precious stone
14. Property barrier
15. Melody
16. A hide-away room
17. Appear
18. In proper succession (2 wds.)
22. Food fish
24. Former heavy-weight champion —— Louis
25. Little child
28. Jap. apricot
29. Winter driving hazard
30. Palestine plain (Bib.)
31. Additional
33. Heavy cotton
35. Two
39. To total, as figures
40. Town in Morocco
41. Roman god of underworld
44. To fight: slang
45. Addition to a document
46. American patriot
47. Smells
48. Modify

DOWN

1. Deeds
2. To discuss pro and con
3. Hoisting machine
4. Family clan poles
5. Swedish coin
6. Protector
7. Occurrence
8. Bog
9. Grampus
10. Needle aperture
16. The infield (baseball)
19. Silkworm disease
20. Arabian legendary bird
21. Born
23. Storage cases for cigars
25. Male cat
26. Babylonian sky-god
27. In Spain, two
32. Heroic in scale
34. Turdier
36. In Arabian mythology, a jinni
37. Silly
38. More mature
41. Golf instructor (shortened)
42. Cover
43. Japanese shrub
44. Health resort

Yesterday's Answer

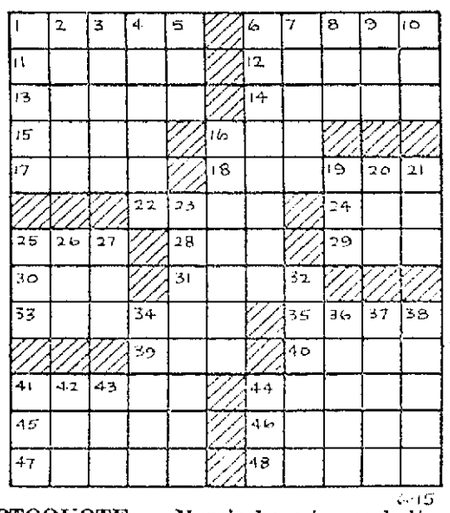

DAILY CRYPTOQUOTE — Here's how to work it:

A X Y D L B A A X R
is L O N G F E L L O W

One letter simply stands for another. In this sample A is used for the three L's, X for the two O's, etc. Single letters, apostrophies, the length and formation of the words are all hints. Each day the code letters are different.

A Cryptogram Quotation

VK MVP TPUOJO PE VWO CK-OLKBJ NYUWOKO JVK CKKCO PE UBPJVKY.—OKBKLU

Yesterday's Cryptoquote: TALK NOT OF WASTED AFFECTION, AFFECTION NEVER WAS WASTED.—LONGFELLOW

(© 1962, King Features Syndicate, Inc.)

Look and Learn

BY A. C. GORDON

1. In what sport or game did each of the following excel: (a) Vincent Richards; (b) Roger Bresnahan; (c) Henry Armstrong; (d) Francis Ouimet; (e) Samuel Baugh; (f) Frank Gotch; (g) Gordon Richards?
2. What is the difference between amnesia and asthenia?
3. What is the fastest speed at which a man has ever traveled under his own power?
4. What U.S. state has the greatest reserve of standing timber?
5. What is meant by a "blue chip" stock?

Answers

1. (a) Tennis; (b) baseball; (c) boxing; (d) golf; (e) football; (f) wrestling; (g) horseracing.
2. Amnesia is the loss of memory, while asthenia is the loss of strength.
3. About 75 miles an hour, by bicycle.
4. Oregon.
5. A common stock in a company which pays a regular dividend in both good and bad times.

Girl Spends Summer In Germany for Visit

AMHERST — Heidi Weiler, a former Amherst resident, and a granddaughter of Mrs. Inez Iverson, is spending this summer in Germany. Heidi made the trip to visit her grandmother, Mrs. Frederick Weiler, who is seriously ill in a hospital in Duren. She will be taking various sight seeing trips through Germany with relatives. Miss Weiler is the daughter of the former Louise Weiler, now Mrs. Charles Jacobson of Richmond, Va.

NO MONEY DOWN and LONG EASY TERMS...
PUTS IT IN YOUR HOME!
PHILCO
Air Conditioning

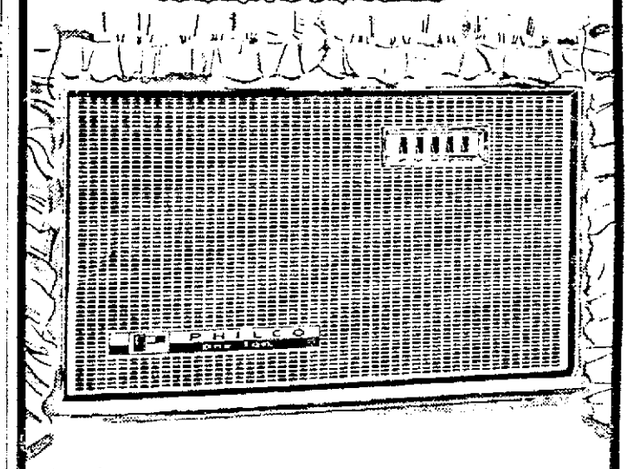

A real space-saver . . . only 26" wide, 15¾" high and 15⅜" deep; fits any window from 27" to 40" wide. Perma-quick, gale-proof installation. Cools rooms with up to 430 sq. ft. floor area.
$199.95 Installed

STOP MOISTURE DAMAGE
With a...
Coolerator
DEHUMIDIFIER

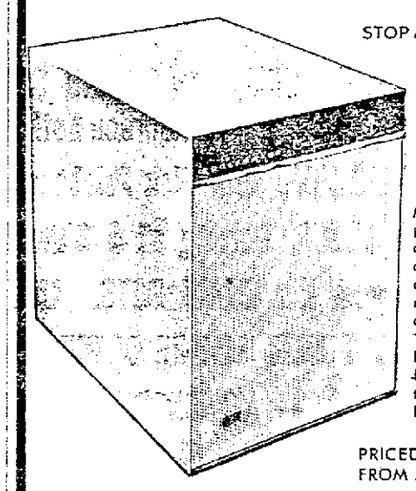

Moisture-free air is protected against dampness, mildew and rust. A Coolerator dehumidifier will remove up to 32 pints of water in 24 hours. There are many, many benefits to be derived from efficient moisture removal in your home...
PRICED FROM $58.88

Wichmann's

THE RYATTS

By CAL ALLEY

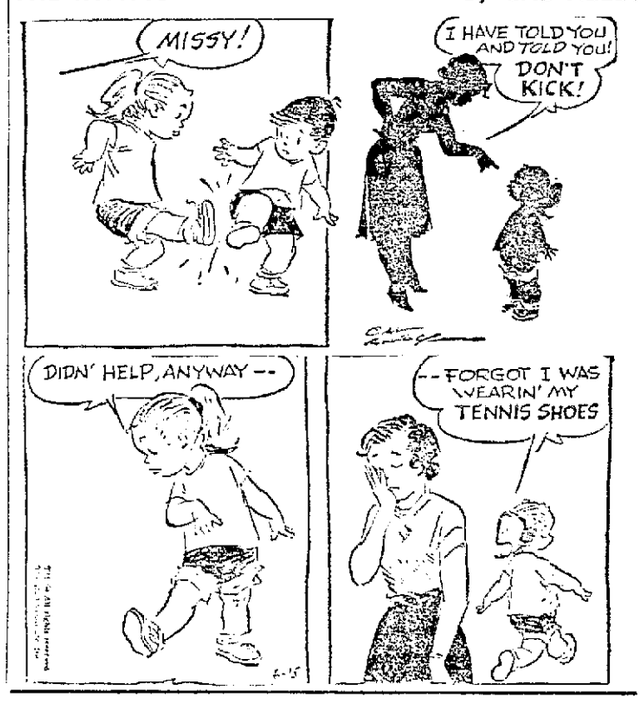

Brain Twisters

Rearrange the letters in each instance here, and you'll come out with the name of some well-known country of the world.

1. LEND NAG.
2. NEAT GRAIN.
3. DARK MEN.
4. RAIL AGE.
5. DOLTS CAN.
6. A STUDENT SITE.
7. HAND TAIL.
8. LACE DIN.
9. LIME BUG.
10. A SPANK IT.
11. LAZE AND NEW.
12. REND GLEAN.

Answers

1. England. 2. Argentina. 3. Denmark. 4. Algeria. 5. Scotland. 6. United States. 7. Thailand. 8. Iceland. 9. Belgium. 10. Pakistan. 11. New Zealand. 12. Greenland.

Lesson in English

BY W. L. GORDON

Words often misused: Do not say, "He wore an old pair of shoes." Say, "He wore a pair of old shoes."

Often mispronounced: Ovoid (egg-shaped). Pronounce oh-void, accent on first syllable.

Synonyms: Tedious, tiresome, wearisome, dry, dull, boring, uninteresting, monotonous, dreary, sluggish, irksome, flat, prolix.

Word Study: "Use a word three times and it is yours." Let us increase our vocabulary by mastering one word each day.

Today's word: Aversion: a state of mind in which attention to an object is coupled with dislike of it and desire of turning from it. "Some people have an aversion to work."

VALUABLE COUPON
HEY KIDS!

FREE!
HAND PUPPET
With This Coupon When
Accompanied by Parents
Offer Limited
Wirtz's BEER LIQUOR Depot
508 W. Wis. Ave.

NewspaperARCHIVE.com

36 Students Depart for Church Work

Lutheran Mission Builders to Use Recent Training

Thirty-six newly-trained parish mission builders left Appleton Thursday afternoon for work in 27 American Lutheran church congregations across the country.

A one-week training program was conducted at First English Lutheran church for the group, made up of students from 11 different colleges.

The students received training in taking a religious census, making visitations to inactive members and unchurched persons, and assisting with youth work. As part of their field training, they made 3,868 contacts in Appleton for a religious census.

In teams of four, each made up of two men and two women, the students will spend the next nine weeks serving congregations which have requested their help, spending three weeks in each parish. They will receive room and board and $1 a day.

College Recruits

The parish mission builders are recruited mainly from the church's nine colleges. They are selected, said the Rev. David Brown, youth director of the American Lutheran church, on the basis of their talents and abilities and their "Christian motivation, their sense of wanting to express their faith."

Our best recruiting source is the students who have already been in the program, he said.

Dr. Henry Hoesman of the Division of Evangelism of the American Lutheran church was in charge of the training program. He taught the students a theory course on how to approach the people they call on, emphasizing that they must avoid arguments. They have to examine what they really believe, he pointed out, because we don't give them a canned speech.

Increase Number

Plans are to increase the number of teams from nine to 19 next year, Dr. Hoesman said, so that there will be one team for each district of the church. Some congregations have had to wait two years for teams because of the shortage, he said.

The Rev. Leonard A. Ziemer, pastor of First English church, had a team in his parish in Michigan City, Ind., in 1957, and had requested a team for Appleton this year. Instead, Dr. Hoesman suggested that the training program be held here.

The teams will work in 27 congregations in Maryland, Ohio, Indiana, Illinois, Michigan, Wisconsin, Minnesota, South Dakota, Iowa, Missouri, Texas, Arizona, California, Oregon and Ontario, Canada.

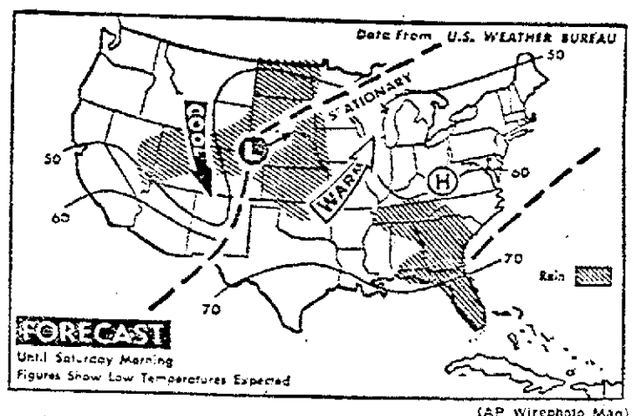

(AP Wirephoto Map)

Scattered Showers and thundershowers with a few thunderstorms are expected tonight over the northern and central Plains and parts of the central Plateau with some scattered thundershowers over parts of the south Atlantic coast and the Tennessee Valley. It will be warmer from the upper Lakes southward through the Mississippi, Ohio and Tennessee valleys and the southern Plains.

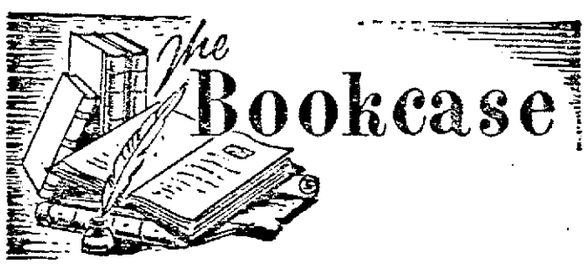

St. Norbert College Teacher Writes Manual on Reading

BY MARY HALLORAN
Post-Crescent News Service

A new paperback book on reading that is the only one of its kind has been written especially for junior high school level young people by a Norbertine priest.

The author is the Rev. A. F. Diederich, O. Praem., associate professor of education at St. Norbert College.

A series of distinctive features has been incorporated into the manual, among them an eye-reading movement picture and scale and word-counts on the stories to facilitate calculation of reading speeds.

The book contains chapters which study individual reading levels, comprehension, vocabulary levels, study habits and spelling proficiency.

Father Diederich has been conducting reading clinics at St. Norbert College for the last few years, both during the regular session and summer school. Another reading clinic will be offered this summer, and the new handbook will be utilized as a guide for the course.

A graduate of St. Norbert College, Father Diederich received his M.A. degree in education from Marquette University and his doctorate in education at the University of California, Los Angeles.

He holds membership in Phi Delta Kappa, academic honor society, the National Society for the Study of Education, National Reading Conference, Knights of Columbus and Catholic Order of Foresters.

Likeable Tony Sill, 815 School St., Waupaca, is a Post-Crescent newscarrier of two years experience.

"Route 3," a scattered route through Waupaca, provides money for the maintenance of parts for Tony's "ham" radio outfit. As a member of the Waupaca Amateur Radio Club, Tony has made contact as far as Venezuela in addition to closer radio "neighbors."

Sill

Neither his route nor his radio activities stay Tony from his many other interests. He participates in baseball, football, swimming, fishing and boating, recently won second place in the city doubles tennis championship tournament. As a member of Trinity Lutheran Church, he is a participant in the Luther League. In school, where he just completed his sophomore year, the newscarrier was affiliated with the Latin Club and took part in intramural volleyball. Just so things won't get dull, he is active in photography and keeps a stamp collection.

As a Boy Scout, young Sill is with the Explorer Post 234, and even finds time to be a Brotherhood member of the Order of the Arrow.

Scout Relates Experiences to Kiwanis Club

A 16-year-old Eagle scout Wednesday explained to the Appleton Kiwanis Club what it meant to him to have been in scouting for eight years.

Lyle Kleman, an Appleton High School junior, told the Kiwanians of the experiences he had in his climb to the highest rank of Eagle.

Of the rank, he said, "To me, the Eagle badge symbolizes not only leadership and the completion of the scout ranks, but the beginnings of being a better citizen."

Kleman spoke also of the requirements for advancement in scouting and of the training that he had received.

Investment Trusts, Misc. Quotes

Investment Trusts				Misc. Quotes			
Boston Fd	8.31	9.14	E. L. D.				
Chem. Fd	6.64	9.42	Brach	20	24		
Fidelity Hamilton			No. Cent. Air	3¼	3½		
Pax. Fd	10.30	11.27	Nucleon	11½	12		
Sty. Fd	11.23	12.31	Aerovox	8¾	9		
Wash. Fd	12.75	14.01	Ill. Gas	56	64¼		
Div. Inc.	2.24	[illegible]	Tampax	34	[illegible]		
Fund Inc.	4.77	5.21	Pomp. Tire	21	24		
Nat. Cy.	12.14	12.61	Zenith (1962)		175		
I. Am. St.	10.61	11.61	Gen. Precision Eq.		73		
Dividend	8.92	9.76	Kirby & Root	2	3		
Dun. Hill	8.92	9.76	Iron Age	8	9		
So. Am. Sh.	7.79	8.41	Sci. Res.	13	18		

New York Stock Quotations

Furnished by Wayne Hummer and Co., 123 S. Appleton St.
At 12 o'clock Noon, New York Time

	A		Eastman Kod.	57¼	Penn Dixie
Abbot Lab	62		El Paso N. G.	20	Penn Glass
Acme	31		F		Pepsi
Admiral	19¼		Fairchild Eng.	5¾	Pennsylt. J. C.
Air Reduction	40½		Fairmont Foo.	27½	Penn. R. R.
Allegheny Corp.	7		Firestone	37½	Phelps Dodge
Allis Ch.	50		Ford	54½	Phila. & Reading
Allied Chem.	32		For Dairy	8¼	Philmor
Allied Chemical	51½		G		R
Amer. Airlines	34¼		Gen. Dynam.	37¼	Radio Corp.
Aluminum Ltd.	46¼		Gen. Elec.	51½	Rexall Drug
American Can	40½		Gen. Foods	44½	Rep. Steel
Amer. Cyan.	26		Gen. Mills	37½	Reyn. Metals
Amer. Motors	10¼		Gen. Motors	46½	Reyn. Tobacco
Amerco Steel	40		Gen. Pub. Serv.	9½	Royal Dutch
Amer. Radiator	19¼		Gen. Tel.	27½	S
Amer. Smelt.	45		Gilbert P. Co.	13¼	St. Regis
A. T. & T.	120¼		Gimbels	23½	Schenley
Amer. Tobacco	63¼		Goodrich	43½	Seaboard
Anaconda	43½		Goodyear	31¼	Sears Roe.
Armour	24¼		I		Servel
Ashland Oil	22		I. B. M.	372	Shell Oil
Atch. T. & SF	31		Inland Steel	42½	Sinclair Oil
Avco	18¼		Int. Harv.	43	Socony Mob.
			Int. Nickel	45½	Sou. Co.
B			Int. Paper	51½	South. Pac.
B. and O.	31½		Int. T. & T.	38¼	Sperry Rand
Beckman Inst.	84		J		Spring Brands
Bendix Avia.	57¼		J. and L.	46½	Std. Oil Cal.
Beth. Steel	39¼		John Man.	41¼	Std. Oil Ind.
Boeing	38½		K		Std. Oil N. J.
Borg-Warner	53½		Kaiser Ind.	25¼	Sun Oil
Borden Co.	49		Kern. Copper	41¼	Sunray DX
Briggs Mfg.	32		Kimberly Clark	51¼	Swift & Co.
Bristol Myers	54¼		Kroger S. S.	37½	T
Burl. Nor.	71¼		L		Texas Gulf S.
Burl. Air.	7¼		Lehman	14½	Texas Inst.
C			Lib. McN. & L.	7½	Texas Co.
Can. Pac.	33¼		Lig. & Myers	42½	Textron Corp.
Case J. I.	37¼		Lockheed	37¼	U
Case & Ohio	49½		M		Union Carbide
Celanese	57¼		Marine Midland	17½	Union Pac.
Chrysler	39½		Martin Marietta	37½	United Aircr.
Cities Serv.	41½		Minn. M. & M.	73½	United Corp.
Col. Gas	24¼		Mack	27½	Cont. Oil & M.
Col. Sp. D.	8½		Montgomery Ward	23½	United Fruit
Comw. Ed.	37¼		N		Univ. Match
Cons. Ed.	46		Nat. Bis.	31½	U. S. Rubber
Continental Corp.	37¼		Nat. Dairy	57½	U. S. Steel
Contl. Oil	78½		Nat. Dist. Pr.	13½	W
Corn Products	43		N. Y. Cent.	27½	Westing. Elec.
Curtiss Wright	14¼		Nor. Pac.	31½	Weyerhaeuser
D			No. Amer. Av.	41½	Wilson & Co.
Deere & Co.	47¼		Norf. & West.	87	Woolworth F. W.
Detroit Ed.	31½		O		Wright Aero.
Douglas	53½		Ohio Oil	37¼	Wyl. Pub. Ser.
Dow Chem.	66		Olin Math.	41½	Wisc. Pub. Ser.
Du Pont	175		Outboard Mar.	17½	Y-Z
E			P		Yellowst. S. & T.
Eagle Picher	19¼		Pan Amer. Air	12¼	Zenith

Stocks Dip in Active Trading

Early Rise Fades, Prices Fall in Familiar Pattern

NEW YORK (AP) — The stock market repeated a familiar pattern today—wiping out an early rise and heading lower early this afternoon. Trading was heavy.

A bit behind the trend of prices as trading wore on into the afternoon. The Associated Press average of 60 stocks at noon was off .30 at 208.30 with industrials off .60, rails up .20 and utilities off .30.

Key stocks fell from fractions to more than a point. A scattering of pivotal issues clung to the upside as trading grew heavier.

Starting hopefully after four straight days of sharp decline, the list advanced, some blue chips making substantial gains.

But initial purchases drew no following and stocks began to soften. As they weakened, more sellers came into the market.

The ticker tape lagged 22 minutes behind transactions as prices backed away from their gains.

IBM—up more than 8 points at the start—was down more than 4 points below its previous close as trading wore on.

Steel Strength

Early strength by steels and motors faded. Ford, ahead more than a point at the start, showed a net loss exceeding a point. General Motors was down a fraction.

The top four steelmakers, ahead unanimously at the start, turned ragged. U.S. Steel and Bethlehem were fractional losers. Republic Steel traded about unchanged. Jones & Laughlin maintained a fractional advance.

Xerox canceled an early spurt of about 3, showing a net loss of more than 2. Polaroid scratched out most of an early 3-point rise. Litton Industries cut a gain of about 4 to a small fraction.

Merck fell more than 2, Eastman Kodak about 2, Liggett & Myers about a point.

The AP average started the day at its lowest point since Nov. 2, 1960. The Dow Jones industrial average fell 2.26 to 560.74 by noon. Its close Thursday was at the lowest level since Dec. 12, 1958.

Prices were mixed on the American Stock Exchange in fairly active trading.

Kennedy Wants Court to Stop Republic Strike

WASHINGTON (AP)—President Kennedy ordered the Justice Department today to seek a court order stopping the strike of machinists and other employes against Republic Aviation, the only source of supply of F105 jet fighters.

Kennedy said the strike of 9,000 workers "will imperil the national safety" if permitted to continue.

The walkout started April 2 in a dispute over a new contract, with job security and severance pay provisions among the chief points of controversy.

Republic has announced some 7,600 employes will have to be laid off within the next two years because of a withdrawal of government orders.

Five craft unions also are involved, but the International Association of Machinists represents the vast majority of men and women on strike.

Peace Corps Accepts Former Green Bay Man

James Yuenger, son of Mr. and Mrs. David A. Yuenger, Green Bay, has been accepted by the Peace Corps for work in Ethiopia.

Yuenger will report to Georgetown University, Washington, D.C., for a three month training period July 7. The exact nature of his assignment will be determined at that time.

Yuenger is a 1961 graduate of St. Norbert College, De Pere. He is a former reporter for the Green Bay Press-Gazette and radio station WBAY. He has been employed by the Milwaukee Bureau of the Associated Press since June 1961.

FBI Officer Urges 4-Year Terms for Wisconsin Sheriffs

MARINETTE (AP)—A Federal Bureau of Investigation officer believes that sheriffs should be elected to four-year terms and that Wisconsin should abolish the two consecutive term limits for the office.

Joseph L. Kissiah, special agent in charge of the Milwaukee FBI office said Thursday that the present two year term and four year limit does not give a sheriff enough time to develop into a professionally trained law enforcement officer.

Kissiah talked at the closing session of the summer conference of the Wisconsin Sheriffs and Deputy Sheriffs association. About 150 officers attended the meeting.

Minding Your Business

By Cyrus Barrett, Jr.

NEWS PHOTOS PACK PLENTY OF ADVERTISING WALLOP

DEAR CY:

One of our stockholders suggested the company include news photographs in our advertising and sales literature. I have been given the assignment of finding a source for news photographs like those appearing in newspapers that we would be able to obtain in quantity and use. If you could help me, it would save a great deal of effort.

WAYNE

DEAR WAYNE:

It's a puzzlement why more advertisers don't use the wallop of news photos in their advertising. Perhaps it is because they, too, are unaware of a source for pictures. From the Commercial Photography Division of the United Press International, you can obtain photos of practically every important person or news event. They have over five million photographs, carefully indexed and ready to go. Fire a letter to them at 220 East 42nd Street, New York City. The cost is moderate, and the public's interest in news is sky high.

CY

* * *

DEAR CY:

Do you ever advise people on businesses where profit isn't the motive? We are a group of women and would like to establish some continuous enterprise for the good of humanity. We don't want to make money, but we don't want to lose it either.

BENEVOLENTS

DEAR BENEVOLENTS:

There are many non-profit organizations in this country devoted to serving mankind. On a local basis, many charities have established Thrift Shops where used clothing and merchandise is resold.

In Darien, Conn., there is an organization known as the Darien Book Aid Plan. This group collects books and publications and ships them overseas, where they are distributed through government agencies to literature-starved human beings. I consider this a very worthwhile non-profit venture, and something that particularly serves humanity.

For additional information, I suggest you write directly to these Connecticut women.

CY

(Copyright, 1962)

Bonduel Livestock

Calves—steady. Choice to prime 3[illegible] to 32.00, good to choice 27.00 to [illegible], standard to good 21.00 to 27.00, throwouts 18.00 and down.

Cattle—steady. Canners and cutters 12.00 to 15.50; utility cows 17.50 to 17.50.

Dairy heifers steady. Utility to commercial 17.50 to 19.00, canners and cutters 15.00 to 17.00.

Bulls—steady. Cutters and utility 16.00 to 17.50; commercials 18.00 to 20.00.

Hogs—50 to 75 cents higher. Butchers 190-240 lbs. 16.00 to 17.25; sows 11.50 to 14.50; boars 10.00 to 11.00; stags 10.00 to 13.00.

Sheep — strong. Prime spring lambs 21.50 to 22.00; good to choice 20.00 to 21.00; shearlings and old crop, 14.00 to 16.00; ewes 5.50 and down; old bucks 4.50 and down.

Obituaries

Kenneth Coffey

602 N. State St.

Age 55, passed away Thursday evening. He was born June 28 1906 in Appleton and was a life resident. Mr. Coffey is survived by his wife, Mildred; two daughters, Mrs. Gerald Remter, Rt. 2, Neenah and Miss Shirley, at home; three sons, Earl and James, both of Appleton, at present serving with the 32nd Division in Washington and Charles, at home; two grandchildren. Funeral services will be at 10 a.m. Tuesday at St. Mary Catholic church with burial in the parish cemetery. Friends may call at the Ellenbecker Funeral Home after 2 p.m. Monday and the rosary will be prayed at 7:30 p.m.

Richard J. Cords

Formerly of Appleton

Age 74, passed away Thursday morning at the Rest Haven Nursing Home, Clintonville. Funeral services for Mr. Cords will be Saturday at 2 p.m. at the Eberhardt and Hoh Funeral Home, Clintonville, with Rev. R. E. Ziesemer, Mt. Olive Lutheran church, Appleton officiating. Burial will be in Graceland Cemetery, Clintonville. Friends may call at the funeral home from Friday noon until time of services on Saturday.

John Heimbach

Stockbridge, Wis.

Age 81, passed away Thursday at 6 p.m. in DePere, Wis., after a two-month illness. He was born April 11, 1881 in Russia. Survivors are one daughter, Mrs. Donald Moore, Fond du Lac, three sons, Henry and Jacob, both of Stockbridge, and George, Marinette, Wis.; 16 grandchildren and 13 great-grandchildren. Funeral services will be Sunday at 1:30 p.m. at the Schinderle Funeral Home, Stockbridge, with burial in the Portland Cemetery. Rev. Newton Barett will officiate. Friends may call at the funeral home after 2 p.m. Saturday.

Alfred A. Smits 2 bed

540 Ivory St., Seymour, Wis.

Age 60, passed away unexpectedly at 5 p.m. Thursday at his home. He was born April 14, 1902 in the Township of Seymour, and was the son of the late Mr. and Mrs. John Smits. He farmed in the Township of Seymour for many years and from 1946 to 1956 operated Smitty's Bar in Cecil, Wis. Since his retirement six years ago he and his wife have been residing in Seymour. On June 23, 1925, he was united in marriage to Louise Brugman in Seymour. Mr. Smits is survived by his wife. Funeral services will be held at 10 a.m. Monday at St. John Catholic Church, Seymour, with Rev. Joseph Labno officiating. Interment will be in the parish cemetery. Friends may call at the Muehl Funeral Home, Seymour, after 7 p.m. Saturday. Rosary will be prayed at 8 p.m. Sunday at the funeral home.

Mrs. Clarence Rousseau

702 W. Jennings St., New London

Age 56, passed away at 7:45 p.m. Thursday at her home after a lingering illness. She was born in Merrill, Wis. August 16, 1906 and lived in this community for the past 20 years. She was a member of the Most Precious Blood Congregation New London and the Senior Sodality. Mrs. Rousseau is survived by her husband; two daughters, Mrs. Linda Allen, New London and Miss Karen Rousseau, at home; one son, Sgt. Clarence Rousseau, Rantoul, Ill.; five brothers, three sisters, two grandchildren. Funeral services will be Monday, at 9 a.m. from the Most Precious Blood Catholic church, with burial in the parish cemetery. Father Andrew Linsmeyer will officiate. Friends may call at the Kircher Funeral Home, New London, after 10 a.m. Sunday until time of services. Senior Sodality rosary will be at 2 p.m. Sunday and parish rosary will be at 8 p.m. Sunday.

Kaukauna Girl Wins WBAY Scholarship

Karen M. Vancevenhoven, Kaukauna, was one of nine high school seniors named winners of scholarships to St. Norbert College. The scholarships are sponsored annually by Green Bay radio-television station WBAY.

Miss Vancevenhoven, a graduate of Kaukauna High school, may apply for renewal of her scholarship if she maintains a "B" average. College board exam scores were one of the criteria used in selecting the winners.

Chicago Livestock

CHICAGO (AP)—(USDA)—Hogs 4,000; butchers 25 to 50 higher; 1-2 190-230 lb butchers 18.00-18.25; 40 head at 18.50; mixed 1-3 180-250 lbs. 17.50-18.00; 240-260 lbs 17.00-17.50; 2-3 250-290 lbs 16.50-17.00, mixed 1-3 350-500 lb sows 13.50-15.00, 2-3 500-625 lbs 12.50-13.75.

Cattle 200; calves none; not enough to establish a trend; canner and cutter cows 14.00-16.50.

Sheep 200; small supply spring slaughter lambs strong to 1.00 higher; couple lots prime 85-105 lb spring slaughter lambs 26.00; few mostly choice 24.50-25.00, cull to good shorn slaughter ewes 4.00-5.50.

LEGAL NOTICES

TOWN OF ELLINGTON
OUTAGAMIE COUNTY
NOTICE OF APPLICATION FOR TAVERN LICENSE

Notice is hereby given that the following applications for Class B license has been made to the Town Clerk of Ellington.

William H. Uhde
Leslie A. Gerber
Raymond A. Dorschel
Lawrence C. Weinfeld

Hortonville Wis.
Hortonville, Wis.
Hortonville, Wis.
Hortonville, Wis.

Highway No. 76, Town of Ellington
Highway No. 76, Town of Ellington
Highway No. 45, Town of Ellington
Highway W, M., Town of Ellington

E. M. WAENENDERDER, Clerk
Town of Ellington

June 8 15 22

LEGAL NOTICES

and read aloud at the City Hall, Appleton, Wisconsin, at 2:00 p.m. CDST.

Plans, specifications and other bidding documents may be obtained at the office of Elden J. Broehm, City Clerk, City Hall, Appleton, Wisconsin, and may be seen at Office of City Clerk, City Hall, Appleton, Wisconsin; Office of the Director of Public Works, City Hall, Appleton, Wisconsin; Collings Engineers, Inc., 324 East Wisconsin Avenue, Milwaukee 2, Wisconsin; Builder's Exchange of Milwaukee, 1215 West Galena Street, Milwaukee 5, Wisconsin; and F. W. Dodge Corp., 636 North 12th Street, Milwaukee 3, Wisconsin.

A $20.00 deposit is required for each set of plans and specifications. The full amount of the deposit will be refunded if the plans and specifications are returned undamaged within fifteen (15) days after date of bid opening.

Separate bids will be received as follows:

1. General Construction Work, which includes but is not limited to excavation, grading, concrete, reinforcing steel, precast concrete units, masonry and caulking, miscellaneous and ornamental metals, hollow metal doors, metal toilet partitions, sheet metal, roofing and roof insulation, dampproofing, carpentry, glass and glazing, aluminum entrance work, painting and decorating and miscellaneous items.
2. Plumbing and sewerage work.
3. Heating and ventilating work.
4. Electrical work.

The City of Appleton, the Owner, reserves the right to reject all bids or any bid, or to waive any irregularities in any bid, or to accept any bid which will best serve the interests of the City.

No bid may be withdrawn for a period of 45 days after the date set for the opening thereof.

A certified check, a cashier's check or a bid bond executed on an acceptable bond form, payable to the owner in an amount not less than 5 per cent of the maximum bid shall accompany each bid as a guarantee that if the bid is accepted the bidder will execute and file the proposed contract and bond within ten (10) days after the award of contract. Proposals not accompanied by check or bond will not be accepted for consideration.

In accordance with the provisions of Section 349.30 Wisconsin Statutes, the City of Appleton will have on file at the office of the City Clerk the wage rates that shall be paid by the Contractors to employes on the project.

Bidder's Prequalification Form should be filed with the City Clerk not later than June 20, 1962. Forms for the bidder's proof of responsibility may be obtained at Office of City Clerk, City Hall, Appleton, Wisconsin.

Plans and Specifications will be available after June 8, 1962.

Published by authority of the City of Appleton, Wisconsin, and dated June 9, 1962.

ELDEN J. BROEHM
City Clerk

June 8-15

CLASSIFICATION INDEX

ANNOUNCEMENTS
CARD OF THANKS 1
IN MEMORIAM 2
FUNERAL DIRECTORS 3
CEMETERY LOTS 4
FLORISTS 5
LODGE NOTICES 6
SPECIAL NOTICES 7
LOST AND FOUND 8
INSTRUCTIONS 9

AUTOMOTIVE
ACCESSORIES, PARTS 10
AUTO SERVICING 11
TRAVEL TRAILERS 12
AUTOMOTIVE WANTED 13
TRUCKS FOR SALE 14
AUTOS FOR SALE 15
AVIATION—AIRCRAFT 16
AUTO INSURANCE 17
BIKES, MOTORCYCLES 18

BUSINESS SERVICE 19

EMPLOYMENT
HELP, FEMALE 20
HELP, MALE 21
HELP, MALE—FEMALE 22
SALES, MEN—WOMEN 23
EMPLOYMENT WANTED 24
HOME WORK WANTED 25

FINANCIAL
BUSINESS OPPORT. 26
BUS. OPPORT. WANTED 27
SECURITIES, MTGES. 28
MONEY TO LOAN 29
WANTED TO BORROW 30

MERCHANDISE
"DO-IT-YOURSELF" 31
GOOD THINGS TO EAT 32
DOGS, CATS, PETS 33
LAWN, GARDEN, NEEDS 34
FLOWERS 35
ARTICLES FOR RENT 36
ARTICLES FOR SALE 37
HEATING EQUIPMENT 38
STORE SPECIALS 39
HOME FURNISHINGS 40
RUMMAGE SALES 6A
APPLIANCES, HI-FI, TV 41
WEARING APPAREL 42
MUSICAL MDSE. 43
BOATS—ACCESSORIES 44
SPORTING GOODS 44A
BUSINESS EQUIPMENT 45
BUILDING MATERIALS 46
CONST. EQUIP.—TOOLS 47
FUEL, WOOD, OIL 48
WANTED TO RENT 49
WANTED TO BUY 50
SWAPS (TRADES) 51
MOBILE HOMES WANTED 52
MOBILE HOME—SALE 53
MOBILE HOME—RENT 54

REAL ESTATE—RENT
ROOM AND BOARD 55
ROOMS FOR RENT 56
HOUSEKEEPING ROOM 57
APARTMENTS, FLATS 58
GARAGES FOR RENT 59
HOUSES FOR RENT 60
TRAILER SPACE 61
SHORE RESORT—RENT 62
BUSINESS PROPERTY 63
FARMS AND ACREAGE 64
WANTED TO RENT 65

REAL ESTATE—SALE
HOUSES FOR SALE 66
HOME BLDG. OFFERS 67
TWIN CITY HOUSES 68
LOTS FOR SALE 69
GARAGES 70
BUSINESS PROPERTY 71
FARMS AND ACREAGE 72
SHORE RESORT—SALE 73
REAL ESTATE WANTED 74
BLDGS. MOVE, RAZE 74A

FARMERS' MARKET
LIVESTOCK 75
LIVESTOCK WANTED 75A
HORSES & ACCESS. 76
FARM SERVICES 77
FARM LOANS 78
LAND RENTALS 79
POULTRY—SUPPLIES 80
FARM EQUIP.—NEEDS 81
FARMS MDSE. WANTED 81A
PUBLIC SALES 82
FARM—DAIRY PROD. 83
FARMS, SEED, PLANTS 84
AUCTION SERVICE 85

LEGAL NOTICES

City of Appleton
SEALED BIDS
PUBLIC WORKS EQUIPMENT

Separate sealed bids will be received by the City of Appleton, Wisconsin, up to 1:30 p.m. (C.D.S.T.) June 26, 1962, at the office of Elden J. Broehm, City Clerk, City Hall, Appleton, Wisconsin, bids to be so marked for the item bid upon, for furnishing: (Bid envelope not properly marked will be cause for rejection.)

a. One (1) only 24,000 No. GVW Truck Chassis with Tilt Cab

b. One (1) only Compacting Type Refuse Body (17 to 18 cu. yd. capacity)

Specifications and proposal forms will be available beginning Tuesday, June 12, 1962, at the office of the City Clerk, in the City Hall, Appleton, Wisconsin. All bids must be on forms furnished by the City. Delivery date must be indicated on the proposal form.

The City reserves the right to reject any or all bids, and to waive any informalities in the bidding.

Published by authority of the City of Appleton

Dated: June 7, 1962
ELDEN J. BROEHM
City Clerk

June 8-15

STATE OF WISCONSIN, OUTAGAMIE COUNTY COURT—IN PROBATE
Branch No. 1

In the Matter of the Estate of Minnie Tibbetts, also known as Mrs. Clarence Tibbetts, Deceased.

A petition having been filed, representing that Minnie Tibbetts, also known as Mrs. Clarence Tibbetts, late of the City of Appleton, Outagamie County, Wisconsin, died testate, and praying that the Last Will and Testament of deceased dated June 1, 1962 be admitted to probate, and that Letters Testamentary for of Administration with the will annexed be granted, and for determination and adjudication of heirship;

IT IS ORDERED.

That said petition be heard, at a term of Court at the Court House in the City of Appleton, County of Outagamie, State of Wisconsin, commencing on the 3rd day of July, 1962, at the opening of Court on that day or as soon thereafter as said petition can be heard;

That the time within which creditors of the deceased shall present claims against such estate for examination and allowance is hereby fixed and limited up to and including the 10th day of September, 1962;

That all claims against the deceased be examined and adjusted by the Court on the 11th day of September, 1962, at the opening of Court on that day or as soon thereafter as the matter can be heard.

Dated June 6, 1962
By the Court:
S. STANLEY A. STAIDL
County Judge

Sarto Bullet, Attorney
Appleton, Wisconsin

June 8-15-22

City of Appleton
NOTICE OF PUBLIC HEARING
RE: ZONE CHANGE

Notice is hereby given that there will be a public hearing held in the Council Chambers, City Hall, on June 27, 1962 at 7:30 p.m. for the purpose of considering the following zone change as approved by the City Plan Commission on June 6, 1962

"To rezone from single family residential district to commercial and light manufacturing district the property described as follows

Part of the Southwest ¼ of Section 13, Township 21 North, Range 17 East, City of Appleton, Outagamie County, Wisconsin, described as follows: Commencing at the southwest corner of said Section 13; thence due North along west line of Section 13, 21.0 feet to the point of beginning; thence continuing due North along the west line of Section 13, 39[illegible] feet to its intersection with the centerline of First Avenue; thence N 88 degrees - 16' E along the centerline of First Avenue and along the centerline of First Avenue extended, 315.0 feet; thence due North, 297.2 feet; thence N 88 degrees - 16' E, 794.61 feet; thence S 67 degrees 22' E, 188.97 feet; thence N 88 degrees - 16' E, 445.7 feet; thence S 0 degrees - 29' W, 522.42 feet to the north line of Northland Avenue; thence S 88 degrees - 16' W along the north line of Northland Avenue, 1731.10 feet to the point of beginning.

This property is located on the north side of Northland Avenue from Meade Street east, a distance of 1731 feet.

All persons interested are invited to attend this meeting and will be given an opportunity to be heard.

Dated June 7, 1962
ELDEN J. BROEHM
City Clerk

June 8-15-22

INVITATION TO BID
FOR CONSTRUCTION OF
PARKING STRUCTURE - LOT NO. 1
Walnut Street, Washington Street, and Division Street, Appleton, Wisconsin.

CITY OF APPLETON
Appleton, Wisconsin

Location — Collings Engineers, Inc. File No.

Appleton, Wisconsin — 62-100

Bids Close 1:30 p.m. Central Daylight Saving Time, June 26, 1962

Sealed proposals addressed to the name of the bidder and title of the work will be received and opened on behalf of the City of Appleton at the office of Elden J. Broehm, City Clerk, in the City Hall, Appleton, Wisconsin, before the time and date indicated above for the construction of Parking Structure Lot No. 1, located at Division Street, Washington Street, and Walnut Street, Appleton, Wisconsin, for prices set forth either below or on the attached schedule, in strict accordance with plans and specifications prepared by Collings Engineers, Inc., 324 East Wisconsin Avenue, Milwaukee 2, Wisconsin, and dated May 29, 1962. Bids will be publicly opened and read aloud at the City Hall, Appleton, Wisconsin, at 2:00 p.m. CDST.

Plans, specifications and other bidding documents may be obtained at the office of Elden J. Broehm, City Clerk, City Hall, Appleton, Wisconsin, and may be seen at Office of City Clerk, City Hall, Appleton, Wisconsin; Office of the Director of Public Works, City Hall, Appleton, Wisconsin; Collings Engineers, Inc., 324 East Wisconsin Avenue, Milwaukee 2, Wisconsin; Builder's Exchange of Milwaukee, 1215 West Galena Street, Milwaukee 5, Wisconsin; and F. W. Dodge Corp., 636 North 12th Street, Milwaukee 3, Wisconsin.

A $20.00 deposit is required for each set of plans and specifications. The full amount of the deposit will be refunded if the plans and specifications are returned undamaged within fifteen (15) days after date of bid opening.

Separate bids will be received as follows:

1. General Construction Work, which includes but is not limited to excavation, grading, concrete, reinforcing steel, precast concrete units, masonry and caulking, miscellaneous and ornamental metals, hollow metal doors, metal toilet partitions, sheet metal, roofing and roof insulation, dampproofing, carpentry, glass and glazing, aluminum entrance work, painting and decorating and miscellaneous items.
2. Plumbing and sewerage work.
3. Heating and ventilating work.
4. Electrical work.

The City of Appleton, the Owner, reserves the right to reject all bids or any bid, or to waive any irregularities in any bid, or to accept any bid which will best serve the interests of the City.

No bid may be withdrawn for a period of 45 days after the date set for the opening thereof.

A certified check, a cashier's check or a bid bond executed on an acceptable bond form, payable to the owner in an amount not less than 5 per cent of the maximum bid shall accompany each bid as a guarantee that if the bid is accepted the bidder will execute and file the proposed contract and bond within ten (10) days after the award of contract. Proposals not accompanied by check or bond will not be accepted for consideration.

In accordance with the provisions of Section 349.30 Wisconsin Statutes, the City of Appleton will have on file at the office of the City Clerk the wage rates that shall be paid by the Contractors to employes on the project.

Bidder's Prequalification Form should be filed with the City Clerk not later than June 20, 1962. Forms for the bidder's proof of responsibility may be obtained at Office of City Clerk, City Hall, Appleton, Wisconsin.

Plans and Specifications will be available after June 8, 1962.

Published by authority of the City of Appleton, Wisconsin, and dated June 9, 1962.

ELDEN J. BROEHM
City Clerk

June 8-15

Want Ad Information

Closing Time

Want ads accepted to 4:00 p.m. the day before day of publication. For Monday—Before noon Saturdays. For Sundays — Before 10:30 a.m. Saturdays.

Corrections or Cancellations

Want ad corrections or cancellations accepted to 8:30 a.m. for the same day publication. For Sundays—Before 10:30 a.m. Saturday.

IMPORTANT

Composition costs will be charged, if an ordered ad is cancelled before publication.

After an ad is ordered, it cannot be changed before one publication.

When cancelling an ad, demand a "kill number." No claims is recognized on ads cancelled without it. The number of days ad is published determines the rate of such ads.

Adjustments

The Appleton Post-Crescent assumes no responsibility for verbal statements in conflict with its established rules, policies or rates.

All claims for adjustments or refunds must be made within 7 days after expiration of ad.

Errors, not the fault of the advertiser, which make the advertisement less valuable, should be corrected the first day, when one extra corrected insertion will be made without charge. The Post-Crescent assumes no responsibility for error after the first insertion.

NOTICE

The Appleton Post-Crescent is exercising all precautions to avoid publishing any fraudulent or misleading advertising. However, if any ad appearing in the classified columns of the Post-Crescent can be proven fraudulent or misleading, we would appreciate your informing us immediately.

Classified Department
Appleton Post-Crescent
Phone 3-4411
(In Neenah-Menasha Ph. 2-4243)

ANNOUNCEMENTS

IN MEMORIAM 2

IN LOVING MEMORY — of persons no longer with you and your family. This Memoriam service is available through the Want Ad Department. For assistance in preparing a Memoriam Notice and costs, write Appleton Post-Crescent Want-Ad Department or Phone RE 3-4411.

SPECIAL NOTICES 7

We Need Used Power Mowers!

TRADE IN

your old mower on a top-quality smooth cutting new mower from Schlafer's. Big selection of types for every need, every budget, . . see us for a good deal!

- 18" Yard-Man Rotary
- 21" Yard-Man Rotary
- 21" Yard-Man Self-Propelled Rotary
- 18" Yard-Man Reel Mower
- 21" Yard-Man Reel Mower
- 16" Yard-Man Hand Mower
- 18" Yard-Man Hand Mower
- 16" Sunbeam Elect. Rotary
-

ANNOUNCEMENTS

SPECIAL NOTICES 7

BOHL & MAESER SHOES
are better 201 N. Appleton St

ELECTRIC SHAVERS SERVICED
All Makes — Prompt Service!
KEYS MADE
All Types — Immediate Service!
SCHLAFER'S
115 W. College Ave., Appleton

LOST AND FOUND 8

BRASS WELL LOST—Packer casting with jet nozzle fell from truck. $15 reward. Harvey Schaefer, A-1 Pump Service, R. 1 Appleton, PL 7-5506.

CAT LOST — Very timid gray, part persian male. Believed dumped by owner in area east of Appleton. $5 reward dead or alive. RE 3-7675

CAT LOST — Female, gray. Answers to name of Susie, no front claws. RE 4-5135.

CHARM BRACELET AND GOLD PIN LOST — TOPS, 9 charms (pig & turtle). Reward. Ph. RE 3-6378.

PUPPY LOST—Reward offered for black, short-haired puppy that strayed from farm home 3 miles southwest of Seymour. Frank Krizek, R. 1, Seymour, phone 321-J-3.

AUTOMOTIVE

ACCESSORIES, PARTS 10

SEAT COVERS—All cars. First quality fiber. $10. Saran plaid or plastic, $15. Phone ST 8-1116.

USED TIRES
For Cars and Trucks; Most Sizes: 19, 18, 17, 16, 15 inch.
ZEH MOTOR SALES
1724 W. Wisconsin Ave.

AUTO SERVICING 11

CUT THIS OUT
KEEP IT WITH YOUR DRIVER'S LICENSE
Peotter's
24 Hr. Towing Service
IS DEPENDABLE
Phone RE 3-5125
COMPLETE COLLISION REPAIR SERVICE

AUTOMOTIVE WANTED 13

CASH FOR YOUR CAR
BOB MODER AUTO SALES
1324 S. Oneida St., Phone 3-4540

CASH or TRADE DOWN
HESSER MOTORS Ph. 3-3602

SPOT CASH PAID!
For Clean Used Cars
SAM MALOFSKY MOTORS
1850 W. Wisconsin Ave., Ph. 9-1136

WE BUY GOOD CLEAN USED CARS AND SPORTS CARS
Biddle Foreign Cars
Hwy. 41 at 151 Fond du Lac
Valley Fair, Appleton

TRUCKS FOR SALE 14

"A-1" USED TRUCKS
1956 FORD P-500 14 ft. Van, 1½ ton, H.D. 3-speed.
1956 FORD ½-ton Pickup, V-8, Heater, Fordomatic, One Owner! Less than 23,000 miles $995
1956 VOLKSWAGEN Van $695
1954 FORD ½-ton Pickup ...... $545.
1953 FORD ½-ton Panel $495
SHERRY MOTORS Inc.
325 W. Washington St., Ph. 3-6644
925 W. Wisconsin Ave., Ph. 3-4875

BARGAINS on TRUCKS—Dump, Pickups, Chassis and Cab, Wagons
BAUR TRUCK & EQUIP.
2520 W. Wisconsin Ave., Ph. 4-5709

DUMP TRUCK — Tandem, with job and L.C. Call RO 6-4165 after 6 p.m.

GMC
Used Trucks
1960 CHEVROLET ½-Ton with 8' Stake
1959 CHEVROLET COE LWB
1959 FORD ½-Ton Pickup
1958 WHITE Tilt-cab Diesel
1958 GMC "450" Tractor
1958 IHC Tandem Tractor, Gas
1957 INTERNATIONAL 4 Wheel Drive Pickup
1957 FORD Tandem
1957 CHEVROLET Sedan Delivery
1957 FORD ½-Ton Pickup
1955 DODGE ¾-Ton Pickup
1952 CHEVROLET 2-Ton LWB
DUMP BODIES . . . 2 used Tandem
Fox Valley Truck
SERVICE
2138 W. Wisconsin Ph. 3-7306

USED TRUCKS
1949 FORD Panel
1950 CHEVROLET Pick-up
1950 FORD 2-Ton Stake, 2 speed
1951 GMC Panel
1951 STUDEBAKER Chassis & Cab 2 Speed
1952 IHC L. W. B. 2 Speed
1954 WHITE Tractor Model W-22, Fully equipped.
Neenah-Menasha
Motors, Inc.
FORD DEALER
Phone 2-4267 or 2-2412
Open Mon. Wed. Fri. eves. 'til 9 p.m.
104 Clybourn Neenah
Lot—1st & Hewitt St. Neenah

USED TRUCKS
½ TON - ¾ TON - 1 TON
Many Makes and Models
Pick-ups - Panels - Stakes
ZEH MOTOR SALES
1724 W. Wisconsin Ave.

1959 CHEVROLET — 2 ton, 144" wheel base, 2 speed axle, 8¼ tires, 6 cyl., With or without 5th wheel, saddle tank and brakes. Like new. RO 6-7333.

1959 IHC—2 ton truck chassis, reconditioned motor, good tires, low mileage, very good shape. Ph. Shawano LA 6-2816.

AUTOS FOR SALE 15

REAL BARGAIN, MUST SELL
1959 Triumph, Sharp. RE 4-9301

1962 CHRYSLER — Crown Imperial, like new, 5,500 actual miles. PA 2-8394 after 5.

1961 CORVAIR
Monza Coupe
RE 4-3934 after 5

1960 DODGE — Dart, 6 cylinder, stick, 1119 E. Lindbergh, RE 4-0982

1960 FALCON
4-Dr. Station Wagon
Call Wilke, RE 3-8111

1960 M.G. Convertible — White. A-1 Condition. Reasonable. Ph. RE 4-6210.

1959 DODGE Coronet Lancer 2 dr. hardtop - Power steering power transmission, radio, heater. 21,000 miles. Call PA 5-2451

TRY
POST-CRESCENT
CLASSIFIED
ADS!

AUTOMOTIVE

AUTOS FOR SALE 15

1959 FORD Custom '300' 4 dr.—Standard Shift. 17,000 actual miles. Priced for quick sale! Call PA 5-3359

1958 OLDSMOBILE 88—Convertible. Power brakes, steering, and windows. RE 3-9193.

1953 PONTIAC Bonneville 2 dr.—Hardtop. Tri-power. Loaded! Call PA 2-9236

1957 CHEVROLET convertible — Power glide, power steering, brakes, radio, new top PA 2-7246

1957 FORD CONVERTIBLE
Phone RE 3-5372

1957 FORD — Needs fender and windshield. $180. Phone PArkway 5-4068

1956 BUICK—Special. 1 owner car, 26,000 original mileage, power brakes, power steering, like new. Must sell to settle estate. RO 6-2333.

1956 BUICK — Convertible special. A-1 running condition, new tires. PA 5-4787.

1956 DODGE—Royal, 2-dr., H.T., A-1 condition. Original owner. See at 1124 E. Frances, after 5.

1956 FORD—4 Dr. hardtop, power steering and power seats. BOB'S SUPER SERVICE, Hwy. 41, Kaukauna

1955 FORD FAIRLANE V8—2 dr. Automatic transmission. Clean; good shape. $425. Ph. RE 3-7422.

1956 FORD — Station Wagon, A-1, T-Bird engine. $545. 2231 E. Wisconsin. RE 3-6702.

1956 MERCURY 2 dr.—$195. Needs some work. Call PA 2-9045 days or PA 2-7459 evenings

1956 OLDSMOBILE—Starfire convertible, full power, radio, heater, actual mileage. RE 9-2185

1955 CADILLAC — Convertible, white, just overhauled, 5 new tires, reasonable. RE 4-2353.

1955 CHEVROLET customized 2 dr. — 59 348 engine; ¾ cam etc. Many extras. PA 5-1098

1955 CHEVROLET Bel-Air '6' — Straight stick. Radio. 653½ State, Menasha or PA 5-3861

1955 PLYMOUTH Hardtop. $295 buys. Appleton Auto Mart, 819 W. Wisconsin Ave.

1954 CHEVROLET-2 Dr., good shape.

1931 FORD—Model A.
RE 3-8643

1951 CHRYSLER—Imperial convertible, excellent leather interior, new top and ties, good paint, a real classic. PA 2-1926

1951 PLYMOUTH 4-Dr.
Radio, trailer hitch. $85
Ph. PA 2-0237

BOB'S
Big Discount Sale
1959 FORD '6' Station Wagon. 21,000 miles. Radio. Heater. Automatic
Reg. . .$1595. . .SALE. . .$1395
1957 CHEVROLET 2-Dr. V-8. Radio, Heater, Automatic.
Reg. . .$1095. . .SALE. . .$895
1959 CADILLAC Sedan De Ville. All Cadillac Equipment.
Reg. . .$3195. . .SALE. . .$2895
1960 VOLKSWAGEN. Only 1200 miles. All Black.
Reg. . .$1395. . .SALE. . .$1195
No trades on this special.
1960 FORD Falcon Deluxe. Radio, Heater. Reg. . .$1495. . .SALE $1395
1960 STUDEBAKER Convertible. Radio, Heater.
Reg. . .$1695. . .SALE. . .$1395
1961 FALCON Station Wagon.
Reg. . .$1995. . .SALE $1795
1962 FORD Galaxie 4-Dr
Reg. . .$2795. . .SALE. . .$2495
1959 OLDSMOBILE 88 2-Dr.
Reg. . .$1895. . .SALE. . .$1595
1960 LLOYD 2-Dr. 12,000 miles.
SPECIAL $695
1958 FORD Fairlane 500 Hardtop. Loaded.
SPECIAL $995
Many More
Always The Best At . . .
BOB'S
AUTO MART
Open Mon. Wed., Fri. till 9 p.m.
1500 W. Wisconsin Ph. 4-1577
On the Spot Bank Financing

1961 DODGE 4 dr.
1960 FORD 4 dr.
1960 DODGE 4 dr.
1960 CHEVROLET Wagon
1960 CHEVROLET 4 dr. hardtop
1960 RAMBLER 4 dr.
1959 BUICK 2 dr.
1959 PONTIAC Wagon
1959 PONTIAC 2 dr.
1959 MERCURY 4 dr.
1959 PONTIAC 4 dr.
1958 FORD Wagon
1958 FORD 2 dr. Hardtop
1957 PLYMOUTH 4 dr.
1957 CHEVROLET 2 dr.
1957 DODGE 4 dr.
1957 OLDSMOBILE 4 dr.
1957 PLYMOUTH 2 dr. hardtop
1957 PONTIAC 4 dr.
1956 DODGE 4 dr.
PLUS MANY OTHERS!
AT
TUSLER PONTIAC
Open Mon., Wed., Fri. Eves. till 9
APPLETON

OLDS
1960 OLDSMOBILE 88 4-Dr. Sedan
1960 OLDSMOBILE 98 4-Dr Hardtop
1960 OLDSMOBILE 88 Wagon
1960 FORD Sunliner 2-Dr. Hardtop
1959 OLDSMOBILE 88 2-Dr Sedan
1957 FORD Ranch Wagon 4-Dr.
1956 DESOTO 4 Dr. Sedan
1954 FORD 4-Dr. Sedan
Bob Rector Olds
899 S. Commercial St
Neenah Ph. PA 5-3088
Mon., Wed., Fri. eves. 'til 9

Just Driving
IS A VACATION
In this very nice 2 ton blue 1957 PONTIAC Chieftain. 2 dr. hardtop
SEE THIS AND MANY OTHERS AT
MIELKE MOTOR CO.
PONTIAC TEMPEST
SEymour Phone 44 or 181
Open Tues., Fri. Eves. 'til 9

BUY, SELL AND TRADE!
1961 CHEVROLET 4-Dr. Bel-Air
1961 PONTIAC 4-Dr Hardtop
1961 PONTIAC Starchief 4-Dr.
1961 CHEVROLET Impala 4-Dr.
1959 LINCOLN Continental
1959 CHEVROLET 4-Dr. Stick
1957 OLDSMOBILE 4 Dr. Power.
KOLOSSO AUTO SALES
1127 W. Wis. Ave. RE 9-2074

1956 FORD 6 cylinder
Automatic. Sharp!
1956 FORDS (3)
1956 MERCURY 4 dr. hardtop
1955 CHEVROLET 6 cylinder. stick
1953 CHEVROLET Hardtop, stick
LINWOOD AUTO SALES
209 N. Linwood Ave., Ph. 4-0947

ECONOMICAL BUYS!
1955 PACKARD Make an offer.
1953 OLDSMOBILE $95
1950 BUICK $95
JAHNKE WRECKING CO.
APPLETON-MENASHA ROAD, 9-3181

1956 FORD 4 Dr. Wagon. V-8
1955 MERCURY 4-Dr. Merc-o-matic.
1954 PONTIAC 4-Dr. 8 Cylinder
SASNOWSKI PONTIAC
Kaukauna Ph. RO 6-2616

1957 CHEVROLET Convertible.
V-8. Automatic $995
HANSON MOTORS
200 Crooks, Kaukauna, RO 6-9850

ZEH MOTOR SALES
Used Cars and Trucks
1724 W. Wisconsin Ave.

IF YOU'RE PRESSED FOR TIME let a Post-Crescent Help Wanted Ad find help for you. Ph. 3-4411

AUTOMOTIVE

AUTOS FOR SALE 15

SEEING
Is
BELIEVING
Visit any of the Gustman Used Car Centers and you'll see the finest selection of used cars and used trucks in all of Wisconsin and Upper Michigan. You have to see the finer Gustman selection to believe it. A BIG-CITY used car stock is yours to choose from at Gustman's.
300
Used Cars
Used Trucks
23
Station Wagons
1958 DODGE Sierra 4-Dr. Station Wagon, V-8, Automatic Transmission, Radio. Power Steering, Power Brakes. One Owner.
$1095
6
Convertibles
1960 DODGE Polara Convertible. A Sharp One Owner Car. V-8. Automatic. Cream with Black Top. Power Steering. Deluxe Radio.
$1885
37
Hardtops
1956 OLDSMOBILE Super 88 Holliday Coupe. Power Steering, Power Brakes, Hydra-matic, Deluxe Radio.
$655
9
Compacts
1961 ANGLIA 2-Dr. Sedan. 7500 Actual Miles. 4 Speed Deluxe Heater, Signals.
$1295
Daily 8-8:30 Saturday 8-5
GUSTMAN
Chevrolet - Olds - Corvair
Kaukauna 6-3581
Seymour 11
And Marinette-Menominee

1962 CADILLAC Coupe de Ville
1962 CADILLAC Sedan de Ville
1962 CHEVROLET 2 Convertible
1962 FORD Galaxie 4-Dr. V-8
1962 FORD Galaxie 500 Hardtop. V-8
1961 METROPOLITAN Convertible
1961 FALCON Wagon. Sharp.
1961 BUICK LeSabre Hardtop
1961 FORD Fairlane 500 4-Dr.
1961 PONTIAC 4 Dr. Catalina
1960 STUDEBAKER Convertible.
1960 OLDSMOBILE 2-Dr. 88 Hardtop
1960 VOLKSWAGEN Sunroof
1960 VOLKSWAGEN 2 - Dr. 12,000 miles. Sharp.
1960 FALCON 2-Dr. Blue. Standard.
1960 LLOYD 2-Dr. Sharp.
1960 CHEVROLET V-8. Stick. 2-Dr.
1959 CADILLAC Sedan DeVille
1959 CADILLAC 4-Dr. '62' Sharp.
1959 OLDSMOBILE 98 4-Dr.
1959 OLDSMOBILE 4-Dr. Hardtop 88
1959 OLDSMOBILE '88' 2-Dr.
1959 FORD '6' Wagon. Sharp.
1959 FORD Convertible. White
1958 FORD '500' Hardtop 2-Dr.
1958 MERCURY Monterey 4-Dr.
1958 CHEVROLET Nomad Wagon
1958 PONTIAC 4-Dr. Hardtop
1957 CHEVROLET 9 Passenger Wagon. Sharp.
1957 CHEVROLET Delray 2-Dr.
1957 CHEVROLET 2-Dr.
1957 OLDSMOBILE 88 Hardtop
1956 CHEVROLET Station Wagon
1955 CHEVROLET 2-Dr. and 4-Dr.
1955 PLYMOUTH 4-Dr.
BOB'S
AUTO MART
Open Mon., Wed., Fri. till 9 p.m.
1500 W. Wisconsin Ph 4-1577
On the Spot Bank Financing

"Value Rated"
1961 OLDSMOBILE F-85 4-Dr.
1960 OLDSMOBILE '88' 4-Dr. Sedan
1959 OLDSMOBILE '88' 2-Dr. Sedan
1958 OLDSMOBILE '88' 4-Dr. Sedan
1958 BUICK 4-Dr. Hardtop
1957 OLDSMOBILE '88' 4-Dr. Sedan
1957 CHRYSLER 4-Dr. Sedan
1956 OLDSMOBILE
1955 OLDSMOBILE
1953 CHEVROLET
1953 DE SOTO
1953 FORD
MANY OTHERS TO CHOOSE
Rector OLDS
W Washington & N. Division
Open Mon., Wed., Fri. Eves.

Volkswagen
1962 CHEVROLET '6' Bel-Air 2-Dr. Power Steering, Powerglide, Radio. Driven less than 7,800 miles. This is the value you have been waiting for!
1960 VOLKSWAGEN Deluxe Sedan. Beautiful Indigo Blue. 100 per cent Warranty $1395
1960 RENAULT Dauphine 4-Dr. Sedan. white-wall Tires. 11,000 miles $795
1960 AUSTIN Healy Sprite Roadster. Radio 7,000 miles $1295
1955 NASH Ambassador 4-Dr. 6 Cylinder Radio. Automatic Transmission. Seat Covers. Beautiful condition.
MANY OTHERS
Behm Motors Inc.
"Where You Must Be Satisfied"
Hwy. 41 at Meade St. Ph 9-1126
Open Mon., Wed., Fri. Till 9 p.m.

1958 PLYMOUTH
BELVEDERE CONVERTIBLE
'8' automatic, power steering, A-1 shape, good tires, white with black top
NEENAH-MENASHA
MOTORS, Inc.
FORD DEALER
Phone 2-4267 or 2-2412
Open Mon Wed Fri eves 'til 9 P.M
104 Clybourn, Neenah
Lot—1st & Hewitt St., Neenah

1961 DODGE 4-Dr Sedan
1959 FORD 2 Dr Sedan
1959 FORD 4 Dr. Sedan
1957 MERCURY 2 Dr Hardtop
1957 OLDSMOBILE 88 Hardtop
1957 DE SOTO 2 Dr Hardtop
1957 PLYMOUTH 4 Dr. Wagon
1957 PLYMOUTH 4 Dr 6 Cylinder
1956 MERCURY 2 Dr Hardtop
HIETPAS MOTORS
PLYMOUTH-VALIANT
514 Draper St Kaukauna 6-4244

LAUX MOTOR CO
Large Selection-Used Cars
625 W. Wisconsin Ave
Open MON. WED. FRI. Eves. 9-1212

AUTOMOTIVE

AUTOS FOR SALE 15

Lift Your
SPIRITS
Lower Your
EXPENSES
1961 FORD 4-Dr. Fairlane "500". Radio, Heater, Fordomatic, Power Steering, One Owner. The car is Blue But you Won't Be If You Buy It . $1795
1960 FORD 2-Dr. Fairlane '8', Radio and Heater, Straight Stick. One that won't deflate your Budget $1195
1959 FORD Skyliner Retractable Hardtop. Radio, Heater, Fordomatic. Enjoy Those Summer Evenings With The Top Down $1545
1958 FORD Country Sedan. Radio, Heater, Fordomatic, Power Steering. Sharp and Stunning. Lots of Room ... $1045
1958 PLYMOUTH 4-Dr. Plaza. '8', Heater and Automatic. No dents, scratches, nicks or patches. See this clean motor $795
1957 FORD 4-Dr. Victoria. Radio. Heater, Fordomatic, Power Steering. Broken in. . not Broken Down. See It $695
ALL THE ABOVE CARS CARRY OUR G-W ONE YEAR WARRANTY
SHERRY MOTORS, Inc.
"The Home of Selected Used Cars"
325 W. Washington 3-6644
925 W. Wisconsin 3-4875
Open Mon., Wed., Fri. Eves.

1961 PONTIAC Tempest 4 dr.
1960 PLYMOUTH 4 dr. sedan
1960 FORD Sunliner Convrtible V-8
1960 CHEVROLET Bel Air 4 dr.
1960 FORD Falcon 4 dr. Fordomatic
1960 FORD Galaxie V-8 4 dr. power
1960 FORD Country Sedan Wagon
1959 FORD Galaxie 4-Dr. Sedan
1959 FORD Galaxie hardtop, power
1959 RAMBLER custom 4 dr.
1959 OLDSMOBILE "88" 4 dr.
1959 CHEVROLET Impala hardtop
1958 CHEVROLET Bel Air 2 dr.
1958 CHEVROLET Impala hardtop
1958 CHEVROLET Biscayne 4 dr.
1958 CHEVROLET Bel Air 4 dr.
1958 PONTIAC Chieftain 4 dr.
1958 FORD "500" 2 dr. hardtop
1957 PONTIAC Starchief hardtop
1957 OLDSMOBILE "88" 4 dr.
1957 CHEVROLET 4 dr. wagon
1956 FORD Country Sedan wagon
1956 CHEVROLET Sport Coupe
1956 FORD Custom 4 dr. stick
1955 PONTIAC 2 dr. hardtop
1955 FORD Fairlane 2 dr.
1955 CHEVROLET "210" 4 dr. sedan
1954 BUICK Super 4 dr.
1952 CHEVROLET Deluxe 2 dr.
TRI-CITY
MOTOR CO.
913 W. Wis. Ave., Ph. 4-5247
OPEN MON., WED., FRI. Eves.

SAFETY TESTED
1958 FORD Fairlane
'500' Hardtop
Radio, heater, Fordomatic, Power Steering, very clean inside and out. You will not find a nicer one.
PRICED A LITTLE ABOVE AVERAGE BUT WORTH MORE!
NEENAH-MENASHA
MOTORS, INC.
FORD DEALER
Phone 2-4267 or 2-2412
Open Mon. Wed. Fri. eves 'til 9 P.M.
104 Clybourn, Neenah
Lot - 1st & Hewitt St., Neenah

CHEVROLETS
ALL 1 OWNERS
1960 Impala 4 door, power $1795
1960 Bel Air 2 door, hardtop, power $1750
1960 Biscayne 4 door, "6", power glide, 17,000 mi. $1495
1959 Bel Air 4 door, "6" power glide $1395
1959 Biscayne 2 door, "6", stick $1195
HESSER MOTORS
419 West Wisconsin Ave. Ph. 3-3602
Open Mon., Wed., Fri. Eves.

AL RUDOLF
MOTORS, INC.
1209 W. Wisconsin Ph 4-5126
Open Mon., Wed., Fri. Till 9 p.m.
1961 CADILLAC 4-Dr. DeVille
1961 COMET 4-Dr. Wagon. Automatic
1961 COMET 4-Dr. Automatic
1960 FALCON 2-Dr. Automatic.
1960 FORD 2-Dr. '6' Automatic
1960 FORD Wagon '6'. Overdrive.
1959 MERCURY 4-Dr. Hardtop.
1959 FORD Galaxie 4-Dr.
1959 MERCURY 4-Dr. Power. Sharp
1958 PLYMOUTH Wagon. Overdrive.
1958 OLDSMOBILE 2-Dr. Hardtop
1958 FORD 4-Dr. Hardtop
1957 MERCURY 2-Dr Hardtop.
1957 FORD 4-Dr. Stick.
1957 OLDSMOBILE Convertible
1956 CADILLAC 4-Dr.
1956 FORD 2-Dr. Automatic.
1955 OLDSMOBILE Convertible.

HAUPT AUTO
1960 CORVAIR 4-Dr. Powerglide.
1960 CHEVROLET 2-Dr. Bel-Air '6'.
1960 CHEVROLET Impala 4-Dr.
1960 BUICK 2-Dr. Hardtop
1959 FORD Fairlane 500 4-Dr.
1959 CHEVROLET '6' 4 Dr. Wagon
1959 CHEVROLET Bel-Air 4-Dr. V 8
1958 CHEVROLET Bel-Air 4-Dr. V-8
1958 CHEVROLET 2 Dr. Hardtop
1958 FORD 4-Dr Wagon
1957 CHEVROLET Sport Sedan
Open Mon., Wed., Fri. Eves.
2009 N. Richmond Ph 3-6312

1961 CHEVROLET 4 dr Bel Air, 6 cylinder, powerglide
1960 CHEVROLET Corvair, club coupe, 18,000 miles.
1960 CHEVROLET 4 dr. Bel Air, 6 cylinder, overdrive
1959 CHEVROLET 4 dr. Bel Air, V-8 powerglide
1958 PONTIAC 4 dr., Chieftain, 34,000 miles
1958 FORD 4 dr, Fairlane, 26,000 miles
GRIESBACH
Sales and Service
HORTONVILLE, WIS.
Daily 'til 9 p.m. Ph. SP 9-6132

STOP IN TODAY
AT
BIDDLE SHOWROOM
Test Drive the remarkable
Saab 96
BIDDLES
Valley Fair Appleton

APPLETON MOTOR CO
DODGE Cars and Trucks
1610 W. Wisconsin Ave., Ph. 3-7397

STRICTLY BUSINESS By McFeatters

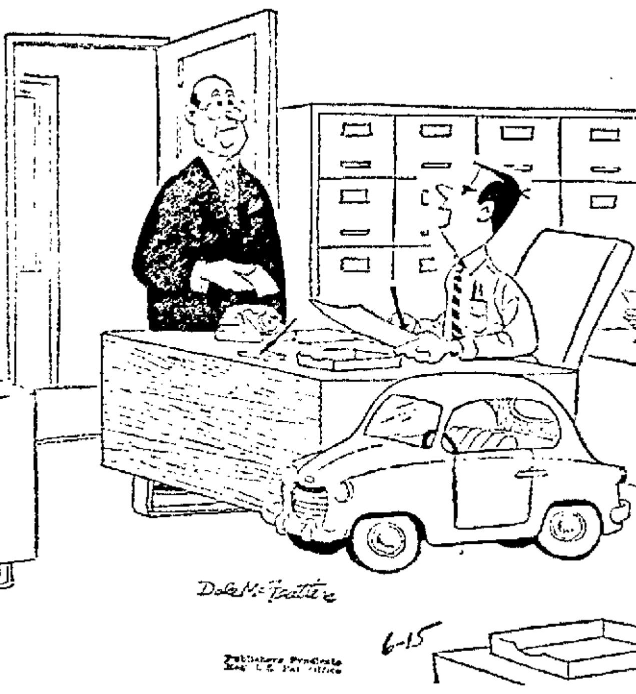

"So who needs a space in the parking lot!"

You need space in the Post-Crescent Want Ads when you want best arvertising results. Call Twin Cities PA 2-4243 or Appleton RE 3-4411.

AUTOMOTIVE

AUTOS FOR SALE 15

1961 LINCOLN Continental
1962 BUICK Electra "225" Hardtop
1962 BUICK Invicta 4-Dr. Hardtop
1962 BUICK Special 4-Dr.
1962 BUICK LaSabre 4-Dr. Hardtop
1962 OLDSMOBILE 88 Convertible
1962 PONTIAC Catalina 4-Dr.
1962 CHEVROLET 11 4-Dr.
1961 PONTIAC 2-Dr. Hydramatic
1961 CHEVROLET Corvette. Red
1961 CHEVROLET 4-Dr. Hardtop
1961 OLDSMOBILE "88" 4-Dr. Power
1961 OLDSMOBILE '98' Hardtop 4-Dr.
1961 PONTIAC Convertible
1961 FORD Thunderbird 2-Dr. White
1960 CADILLAC '62' 4-Dr.
1960 OLDSMOBILE '98' 4-Dr. Power
1960 OLDSMOBILE 98 4-Dr. Hardtop
1960 PONTIAC Station Wagon 4-Dr.
1960 PONTIAC 4-Dr. Stick
1960 PONTIAC Hardtop. Power 4-Dr.
1960 CHRYSLER Windsor 4-Dr.
1960 FORD '6' 2-Dr. Stick
1960 FORD Station Wagon. '6' Stick
1959 CHRYSLER Saratoga 4-Dr.
1957 CADILLAC '62' Coupe
BOB MODER
Open Mon., Wed., Fri. Eves.
"ONE LOT ONLY"
Located on South Side 1 Block North of St. Elizabeth Hospital
1324 S. Oneida St.
Phone RE 3-4540 or RE 3-4814

1959 FORD GALAXIE
SUNLINER CONVERTIBLE
Cruiseomatic, radio, heater, power steering and seats, excellent white wall tires, low mileage. Corinthian white, black top.
NEENAH-MENASHA
MOTORS, INC.
FORD DEALER
Phone 2-2467 or 2-2412
Open Mon Wed. Fri. eves. 'til 9 P.M.
104 Clybourn, Neenah
Lot—1st & Hewitt St., Neenah

1961 MERCURY Monterey Convertible. Full power.

1960 CHEVROLET Bel-Air 4-Dr. Sedan. Radio, automatic, very nice car.

1960 CORVAIR 4-Dr. Sedan Straight stick, radio, nice economy car.

1960 LARK 2-Dr. Sedan Tutone yellow, straight stick.

1959 FORD Galaxie 2-Dr. Hardtop All white, real sharp.

MAIN AUTO SALES
1st near Commercial, Neenah
(back of new Firestone store)
Phone PA 5-2381

1962 CHEVROLET 11 4-Dr.
1960 BUICK 4-Dr. Wagon
1958 PLYMOUTH 4-Dr. Sedan
1957 BUICK Century 4-Dr.
1957 CHEVROLET 4-Dr. Bel-Air
1956 CHEVROLET Bel-Air 2-Dr.
VAN DYN HOVEN
BUICK-LARK
1100 Lawe, Kaukauna, RO 6-2534

AUTOMOTIVE

AUTOS FOR SALE 15

BUICK
The "BETTER BUY"
In Used Cars!!
ALL CARRY The 1 Year G/W Warranty
1961 BUICK LeSabre 4-Dr. Sedan
1961 BUICK Electra "225" 4-Dr. Riviera. Full Power equipment.
1960 BUICK LeSabre 4-Dr. Estate Wagon
1960 BUICK Electra 4-Dr. Sedan Power Steering and Brakes.
1960 BUICK LeSabre 4-Dr. Hardtop
1959 BUICK LeSabre 4-Dr. Sedan
1959 BUICK LeSabre 2-Dr. Sedan
1957 BUICK Riviera "75" 4-Dr.
1957 BUICK Special 4-Dr. Hardtop
1956 BUICK "73" 4-Dr. Riviera
1956 BUICK Super 4-Dr. Riviera
1956 BUICK Special 2-Dr.
CLOUD BUICK
Open Mon., Wed., Fri. Eves. til 9
Closed Tues. and Thurs. Eves.
Convenient Downtown
LOCATION: Next to Appleton Theater
218 N. Oneida Ph. 4-7159

1959 CHEVROLET 2-Dr. Biscayne. Radio. White-walls. 6 Cylinder. Standard. Excellent Condition. $1195
1958 FORD 4-Dr. Hardtop. Real Sharp $795
1957 RAMBLER 4-Dr. Real Sharp $645
1955 FORD Convertible.
AND MANY OTHERS
Appleton
Auto Sales
Orv Kositzke, Owner.
Bob Hiles, Sales Manager
Old Florida Fruit Ranch, Appleton
Corner Hwy. 47 & 41. Ph. 4-1541

1955 FORD
THUNDERBIRD
Both tops, beautiful light green finish. The older it gets the more it'll be worth!
NEENAH-MENASHA
MOTORS, INC.
FORD DEALER
Phone 2-4267 or 2-2412
Open Mon. Wed. Fri. eves. 'til 9 P.M.
104 Clybourn, Neenah
Lot - 1st & Hewitt St., Neenah

AUTOMOTIVE

AUTOS FOR SALE 15

If We Sell It
You Can Depend
On It!
To more and more people in the Fox Cities, COFFEY MOTORS means quality and value and our prices are usually lower. Come in and see for yourself.
1962 FALCON 2-Dr. Like New.
1960 THUNDERBIRD 2-Dr. Hardtop
1960 CHEVROLET Bel-Air 4-Dr. V-8
1959 FORD Galaxie 4-Dr. Sharp
1957 FORD 2-Dr. '6'. Standard
1959 FORD 6 Passenger Wagon. V-8
1959 FORD 9 Passenger Wagon. V-8
1959 MERCURY 4-Dr. Wagon, Sharp
1958 FORD Fairlane 500 4-Dr.
1958 FORD 2-Dr. '6'. Ford-o-matic
1957 CHEVROLET 4-Dr. Wagon. $595
1957 CHEVROLET 2-Dr. Hardtop
1957 BUICK 2-Dr. Hardtop
1957 FORD Fairlane 500 4-Dr.
1957 FORD Fairlane 4-Dr. Hardtop
1957 FORD 2-Dr. Ford-o-matic
1956 CHEVROLET 4-Dr. Tu-tone.
1956 FORD 9 Passenger Wagon
1955 PLYMOUTH 4-Dr. Wagon. $195
1955 FORD 4-Dr. Ford-o-matic
1955 FORD 2-Dr. V-8. Standard
1955 FORD 6 Passenger Wagon.
1954 CHEVROLET 4-Dr. Radio
1954 FORD 9 Passenger Wagon
1954 FORD 2-Dr. Ford-o-matic.
1952 MERCURY 2-Dr. Standard.
BRAND NEW 1962 FORDS.
IMMEDIATE DELIVERY ON MOST MODELS.
BIG TRADE-IN ALLOWANCES
Coffey Motors
Member Guaranteed Warranty Plan
Open Eves., Sat. 4:30
KAUKAUNA
103 E. Third St., Ph. 6-4623

1957 FORD
COUNTRY SEDAN
Radio, heater, Fordomatic. Real sound thruout and priced low!
NEENAH-MENASHA
MOTORS, INC.
FORD DEALER
Phone 2-4267 or 2-2412
Open Mon. Wed. Fri. eves. 'til 9 P.M.
104 Clybourn, Neenah
Lot - 1st & Hewitt St., Neenah

TURLEY PONTIAC
1961 CHEVROLET Monza 4 speed stick
1961 RAMBLER Wagon
1961 PONTIAC 4-Dr. Power
1960 PONTIAC 2-Dr. Bonneville
1960 PLYMOUTH Wagon
1958 CADILLAC 4-Dr.
1957 OLDSMOBILE Wagon
1957 PONTIAC 2-Dr. Catalina
1957 FORD Wagon
1956 BUICK 4-Dr. Riviera
1955 OLDSMOBILE Hardtop
TURLEY-PONTIAC
1st and Hewitt, Neenah
"See Joe — Save Dough"

1959 PLYMOUTH 4-Dr. Sedan. Standard 6 Cylinder. Radio. Very Clean. This Week's Special $1095
Many Others to Choose From
Van Lieshout Motors
KAUKAUNA Ph. RO 6-3771

1961 CHEVROLET Wagon
BUD PAGE MOTOR SALES
At Valley Fair-EST RE 9-1680

VAN ZEELAND GARAGE
Chrysler — Plymouth — Valiant
Little Chute Ph. ST 8-4131

BIKES, MOTORCYCLES 18

APPLETON HARLEY DAVIDSON
New and Used Motorcycles
Cor. W. Foster & Chain Dr. 3-2258

MOTORCYCLE, 1949 Harley-Davidson — Model 125. Good condition. Phone ST 8-1079.

MOTORCYCLE—1961 Harley-Davidson. 2200 actual miles. Like new. Ph. RO 6-4747

MOTOR SCOOTER, CUSHMAN
1960 Model. Fully Equipped
Phone RE 3-5934

1957 HARLEY DAVIDSON
3 Wheel Police Bike
New Transmission; Heavy duty generator; Excellent Tires
Perfect Shape
ZEH MOTOR SALES
Used Cars and Trucks
1724 W. Wisconsin Ave.

EMPLOYMENT

HELP, FEMALE 20

BABYSITTER — Must be over 17, experience helpful but not necessary. Call between 5 - 7 p.m., RE 3-2650.

BABYSITTER — Experienced, for 2 children, days. RE 4-5016 after 6.

BOOKKEEPER
Full time position for woman experienced in bookkeeping and typing. Paid vacation. Apply by writing to Box B-5, Post-Crescent.

CLEANING LADIES (2) — Must have own transportation. Apply in person only, Alamo Plaza Motel.

GIRL FRIDAY
PART-TIME
Must have secretarial experience. Small office procedure. Write Box B-44, Post-Crescent.

HOUSEKEEPER
Will Accept 1 Child
To Live In. RE 4-0335

NIGHT DISH WASHER WANTED —Every other night, 8 P.M.-4 A.M. Apply in person KARRAS RESTAURANT, 207 N. Appleton St.

Restaurant & Motel Help
KITCHEN ASSISTANT-In Restaurant
CLEANING LADY - In Motel
For both positions ladies applying must be neat in appearance and provide own transportation. Apply in person only at Biggar's Motel & Restaurant (Office) 3730 W. College.

WOMAN WANTED — For Ironing. Lawrence St. and S. Walden Ave. area. RE 3-0596 after 6.

HELP, MALE 21

APPLIANCE REPAIRMAN—Good full time position for man who qualifies. Write, giving experience, to Box A-64, Post-Crescent, Appleton.

BARTENDER — Experienced. Apply in person or call for appointment, Rutherford's Surf Motor Hotel, Cleveland, Wis., Ph. Glen Court 7-4869.

BELL BOY
WANTED
Over 18 years of age.
Steady work.
Please apply in person to:
The Manager
VALLEY INN - NEENAH

CHEF — Experienced. Apply in person or call for appointment, Rutherford's Surf Motor Hotel, Cleveland, Wis., Ph. Glen Court 7-4869.

COATING DEPT SUPERVISOR
For Paper Converter producing gummed tape and related products. Experience man —College graduate or equivalent, to supervise Coating Dept. for medium sized plant handling water-soluble and hot melt adhesives, heat sealing compounds, protective and decorative coatings and laminants. Your reply held in strict confidence. Send complete resume of education and employment to plant manager.
REXFORD PAPER CO.
3100 W. Mill Road
Milwaukee, 9, Wis.

DRIVER SALESMAN
Appleton
- 5 Day Week
- Profit sharing
- Paid Insurance
- Paid Vacation
- Paid Holidays

$120 per week salary and commission. Young man over 25. Write complete resume including marital status, past work history, physical health and education to Box B-42, Post-Crescent.

EXECUTIVE
For service organization. To direct community activities and manage office. College training, social work or related job experience desirable. Salary open.
Apply
Wisconsin State Employment Office
427 W. College

EXPERIENCED BARTENDER — Transportation and references required. Apply to assistant Innkeeper, Monday thru Friday, 9 to 5, HOLIDAY INN, Hwy. 41.

MANAGER
For grocery department, Super Market experience, top wages. Apply in person, GORDY'S RED OWL, Little Chute.

DON'T GIVE UP buying anything until a want ad has failed. Call 3-4411 for best results.

EMPLOYMENT

HELP, MALE 21

HELP WANTED
CHEESE INDUSTRY
Excellent opportunity for a person to advance their position in the cheese packaging field. If you have had any experience
- Cutting
- Wrapping
- Processing
- Quality Control
- Accounting
- Shipping & Receiving
- Research & Development

there are positions open for you. We also need foreman and supervisory personnel. Pay commensurate with experience and ability, many company benefits and opportunity for advancement. Necessary to relocate in Wisconsin. Write for interview stating your experience. Replies will be handled in strict confidence. Write Box B-26, Post-Crescent.

MANAGER PROGRAM
Available for 2 men with leading appliance firm. Guarantee available. Write Box B-11, Post-Crescent.

MAN — For part time car clean up Apply in person 2009 N. Richmond.

MAN, married or single — wanted for general dairy farm work. Ph. PA 2-8534

MULTILITH OPERATOR
Duplicate off-set male operator. Experienced, capable of handling plate preparation as well as operating 1250 and 2060 multilith machines. Call Miller Electric Manufacturing Co., Appleton, for appointment.

NATIONAL CASH REGISTER CO. wants a young man, age 21 or over, to learn to install accounting machines. Bookkeeping knowledge desirable. Stop at 1028 Kalfahs St., Neenah after 5 p.m.

PAINTER WANTED — Capable of doing quality interior and exterior work. None other need apply. RE 3-3993 after 5.

SUPERINTENDENT
WATER DEPARTMENT
Fox River Valley Community needs experienced man to take charge of its deep well water supply system. 6 man department. Salary starts at $500 a month. Contact Wisconsin State Employment Service, City Hall, Green Bay, Wis.

TELEPHONE INSTALLERS—Two, experienced. Apply at 2002 E. Wisconsin Ave., or Ph. RE 4-9881.

WANTED FOR
IMMEDIATE
EMPLOYMENT
BY
KIMBERLY-CLARK
CORP.
FIELD SERVICE
MACHINISTS
Report to the Wisconsin State Employment Service at
427 West College Avenue
Appleton, Wisconsin
Wednesday, June 20th
from 1:00 to 4:00 P.M.

Want Ads are Everyone's Ads

GIBSON'S
CHEVROLET - CADILLAC TRADE - INS

APPLETON Wisconsin Ave. at Story St.
PH. 9-1221

CHEVROLETS
1961 Impala
4 Dr. Sedan $2395
1961 Bel Air
2 Dr. ..... $1995.
1960 Impala
Sport Sedan $1795
1959 Biscayne
2 Dr. $1395
1959 Brookwood 4 Dr.
Wagon ... $1595
1959 Impala
Sport Sedan $1695
1958 Brookwood 4 Dr.
Wagon ... $1295
1957 "210"
4 Dr. Sedan . $895
1957 "210"
4 Dr. Wagon $895

BUICKS
1957 Special 2 Dr.
Hardtop ... $895
1957 Special
4 Dr. Sedan . $895
1956 Special
4 Dr. Sedan . $795
1955 Super 2 Dr.
Hardtop ... $495

PONTIACS
1960 Catalina 4 Dr.
Hardtop . $1995
1957 Chieftain 2 Dr.
Hardtop .. $795
1956 Chieftain 2 Dr.
Hardtop ... $595

CADILLACS
1958 "62" Coupe $1995
Black Finish. One Owner. Like New.
1955 Fleetwood 4 Dr.
With Air Conditioning $895

OLDSMOBILES
1958 "88" 2 Dr.
Hardtop .. $1295
1956 "88"
4 Dr. Sedan . $695
1956 "88" 2 Dr.
Hardtop ... $695

FORDS
1960 Falcon 2 Dr. $1295
1959 Custom 4 Dr.
$1295
1956 Custom 2 Dr. $495
1958 ½ ton Pickup
$895

QUALITY CARS
For That Vacation Trip

MENASHA 9th At Racine St.
Ph. PA 2-7153

NEW LOW PRICES
1961 CHEVROLETS
AS LOW AS $1395
1959 CHEVROLETS
AS LOW AS $995
1956 CHEVROLETS
AS LOW AS $495
1955 CHEVROLETS
AS LOW AS $295
1956 PLYMOUTHS
AS LOW AS $395
1959 BUICKS
AS LOW AS $1095
1957 BUICKS
AS LOW AS $595
1959 FORDS
AS LOW AS $995
1957 MERCURYS
AS LOW AS $395
1959 RAMBLERS
AS LOW AS $395
1955 PLYMOUTHS
AS LOW AS $150

TRUCKS
1960 CHEVROLET
Carryall $1295
1960 CHEVROLET
½-ton Panel ..$1095
1959 CHEVROLET
½-ton Panel ...$795
1958 CHEVROLET
2-ton LWB $995
1958 CHEVROLET
1-ton, 4-speed ..$895
1958 Chevrolet 2 ton
5 yard box .. $1495
1954 GMC
Pickup $295
1954 CHEVROLET
¾-ton $395
1953 CHEVROLET
1-ton, 4-speed ..$395
1949 INTERNATIONAL
1-ton $295

OPEN EVERY EVENING . . . EXCEPT SUNDAY

NewspaperARCHIVE.com

EMPLOYMENT

HELP, MALE 21

WELDERS—One who can read blueprints. Apply Appleton Machine Co., Personnel Office, 618 S. Oneida St.

YOUNG MAN

To take charge of our Appleton Sales Office. Must like to work with younger boys and want to make above average earnings. Car necessary. Write Mr. Besser, KEYSTONE READERS, 135 W. Wells St., Milwaukee 3, Wis.

YOUNG MAN—21 or over, part time bartending. No experience necessary. Must be courteous and honest. Write Box B-47, Post-Crescent.

HELP, MALE—FEMALE 22

DRIVER — and kitchen help wanted. Apply in person, Pizza Place, 211 Main, Menasha

MARRIED COUPLE—Mature, with children to do farm work. Must be good herdsman and take care of hogs. Salary, living quarters, other incidentals furnished. Ph. Shawano LA 6-2616

SALES, MEN—WOMEN 23

ABOVE AVERAGE INCOME is not too much for the man we want, Appleton area. Neat, own car, take short trips. Write L. T. Swallow, pres., Southwestern Petroleum Co., Box 789, Fort Worth 1, Texas.

A REAL OPPORTUNITY

For an aggressive man who wants a career position—not a job. Must be bondable, furnish references and be able to work without being told.
MULTIPLE LINE INSURANCE ACCOUNT SELLING
This is the trend—get in on the ground floor. Genuine noncancellable Health and Accident, Life, Group, Property and Casualty.
Sales experience helpful but not necessary. Aptitude test given to measure qualifications. For the man who qualifies we offer financing with no charge back, company paid training in home office, field help plus excellent fringe benefits including Hospitalization, Major medical, life and retirement.
Write full particulars to Box B-50, Post-Crescent, including phone. Replies strictly confidential.

ATTENTION

Men—with farm background preferred. 50 hr. week, $2.00 hourly salary; married, good references & work record required.
Write Box A-82, Post-Crescent

Automobile Salesman

TO sell America's Finest and Best Selling Cars . . .
* CHEVROLET
* BUICK
* CADILLAC
See or call Mr. Kurt Hornig for interview appointment.

GIBSON CO.
Menasha Ph. PA 5-3091

AVON CALLING on T.V. has increased the demand. Openings for two Representatives. Phone RE 4-0075 or write P.O. Box 724.

EARN $100 A WEEK SALARY while in training. Far better than average earnings guaranteed upon completion. Only married men with good work record and references need apply. ST 8-4429.

ESTABLISHED ROUTE

Opening soon in Appleton Area. Qualifications: Married, over 22, good employment record & high school education. Call Re. 9-2509 for appointment.

EXPANSION

Large Midwestern firm is holding interviews for 3 representatives in the Fox Valley Area.
* Car furnished if you qualify
* Weekly Bonus
Monthly Bonus
Hospital insurance plus other fringe benefits.
Don't let lack of experience hold you back. We have a complete training program with field supervisors to secure your success. For complete information and interview contact E. K. Dehler at the Holiday Inn, Hwy. 41, Friday, June 15th, 1-8 P.M.

FURNITURE & RUG SALESMAN. . . good opportunity for young man with experience in furniture and rug merchandising. Paid vacation, medical plan, merchandise discounts. Car essential.
Apply GAMBLES, Valley Fair

INSURANCE SALESMAN
Top commissions paid with substantial income plus bonus to start; complete training offered with managerial advancement opportunity; highly competitive policies plus the best [illegible] available. Full time and part time agents needed. IF YOU ARE LOOKING FOR A PLEASANT AND PROFITABLE CAREER DON'T PASS UP THIS OPPORTUNITY. For personal interview, write Box B-31, Post-Crescent briefly outlining personal, family and past employment history.

L.P. GAS SALES AND SERVICE

Outstanding opportunity for man with a desire to learn or who has experience in appliances, sales and service. The benefits, pension, insurance, vacation and organized salary increase program. Call RE 4-7473 for appointment and interview.

NEED MONEY?
HAVE CAR?
HAVE TIME?

Large Midwestern firm is interviewing men for full time positions. Holiday Inn, Friday, June 15, 1-8 P.M. ask for R. D. Frazier.

REAL ESTATE SALESMAN

wanted. Enthusiastic and willing to work. Must be licensed. Full or part-time. Write Box B-49, Post-Crescent. [illegible]

REAL ESTATE SALESMAN licensed GORDON KRUEGER REALTY 308 W. Brewster Ph. RE [illegible]

SALESMAN WANTED—Who has had previous experience on the county highway department and road building contractors. Phone RE 4-1091 for appointment or write O'Connell Road Supplies, 1019 N. Park, Appleton.

WE HAVE OPENINGS on our well established retail routes for married men. Good salary plus commission. An opportunity for rapid advancement. Interview held at Conway Hotel Friday eve., June 15, 7:00. Ask for Mr. Van Dreel.

WOMEN—Wives, help your husbands earn that additional vacation now. Part time or full time. Salary—no age restriction [illegible] experience necessary. [illegible] at your convenience. Apply 9 a.m. [illegible] 11 a.m. only [illegible] first door on the right. Ask for Mr. Neuser.

5 MEN

To solicit coffee orders from businesses with premium plan. Generous commission. Apply at 333 S. Victoria St.

EMPLOYMENT WANTED 24

COLLEGE MAN — wants to do any kind of work for summer. Phone RE 4-0079

LADY — will give excellent daily care to child of working mother. Dial RE 4-9437

WILL DO TYPING in home or your office. References. Call PA 2-2523 mornings.

HOME WORK WANTED 25

WILL CARE for children in my home days. Also do wash and ironing. RE 3-9312.

FINANCIAL

BUSINESS OPPORT. 26

BAKERY, CANDY & DAIRY STORE — With new dairy cases. Fox Valley area. A good going business, room for expansion. Owner relocating. Approximately $0,000. RE 9-1651 after 7:30 p.m.

DRIVE-IN Hamburger stand — Large wooded lot suitable for a TRAILER COURT; large LAKE across street; excellent RESORT area; modern home; $4,500 cash down or may TRADE. Romberg Sales, Embarrass, Wis.

FOR SALE AT RHINELANDER, WIS.
Summer business at Lake George on Hwy. 8 & 47. A Kiddie Play Park, 12 years old. Public beach, and next to Lake George modern camp grounds for tents and trailers. Building is 56' long with 16' insulated, 6 carnival pitch games, hamburgers, hot dogs, beverages, ice cream, and cotton candy. Pony ring with ponies, play park has free bowling game, ping pong, baskets, bumper pool, swings, slides and wishing well. Priced to sell $5,500; $3,000 cash, balance on time. If health must sell. Address Lake George Kiddy Park, Rhinelander, Wis.

GO-KART TRACK — in Fox River Valley. Good going business. VA 3-[illegible] Cicero ville.

MILK ROUTE FOR SALE — Cans 20,000 lbs. daily. Low investment. Write Box B-41, Post-Crescent.

NURSERY AND SALES YARD
A small modern home, good well, about 1 acre land, well located. Call RE 9-1568 for more.

RESTAURANT
FOR SALE
Excellent location in Menasha. Stock and equipment included. A profitable investment for an aggressive person. For more information please call PA 2-9321

TAVERN—With restaurant connected. Flat to live in with extra rooms, with or without lease, good location at Green Bay. Write Box B-33, Post-Crescent.

TAVERN — Liquor and lunches; modern apartment, near Green Bay. Romberg Sales, Embarrass, Wis.

TAVERNS, Business Property
RESCH REAL ESTATE
Ph. New London 955

TAVERN — For Sale or Trade
HAPPY BAR
Dundas, Wisconsin

WANTED — Owner Operators with tandem axle trailers to operate in this area transporting food items. Also have tractors available for purchase. Terms available. Contact Paul Jones, Beaver Transport Co., Beaver Dam, Wis.

MONEY TO LEND 29

People's Loan
123 S. Appleton St. RE 3-5573

Vacation Money
We can supply you with the necessary cash so you can enjoy your vacation.
CITIZENS LOAN & INVESTMENT CO.
"MONEY IN MINUTES"
$50 to $5,000
Loans For Any Worthy Need
325 E. College Ave. Phone 3-5669

WANTED TO BORROW 30

$5,500 — First mortgage on local real estate valued at $10,000. 6 per cent interest. Write Post-Crescent Box No. B-25.

MERCHANDISE

GOOD THINGS TO EAT 32

BROASTED CHICKENS

Buy it by the tub at the CONTINENTAL COFFEE SHOP or at the AUTO-DINE DRIVE IN
Regular tub 8 pieces — $1.80
Feeds 3 or 4
Large tub, 16 pieces — $3.45
Feeds 6 or 8
Ph. RE 4-5515 and your chicken will be ready when you arrive.

EAT WHERE THE FOXES EAT! Meet your favorite ball player at the Newly Redecorated SPUDNUT CAFE, 347 W. College Ave.

SAVE UP TO 50%
On Surplus and Day Old Bakery
ECONOMY STORE—Johnson St.
PLANT STORE—2300 W. College
Elm Tree Bakeries
Phone RE 9-3111

SIDES OF BEEF
Black Angus, Corn Fed ..... 47c lb.
Heifers, 2 year old ..... 39c lb.
Heiferettes ..... 37c lb.
NORM COENEN PACKING
French Rd. & Hwy. 41 Ph. 4-3504

DOGS, CATS, PETS 33

DACHSHUND, 11 MONTHS — To be given away. Good with children. Ph. 4-6128.

GREAT DANES—Boxer, Airdale, Wirehaired terriers, other good dogs. Humane Society, RE 3-1717.

KITTENS
Phone RE 4-4049

LABRADOR—Golden Male AKC, 1 Year Old RO 6-4716 after 5

POLICE PUPS
Cheap Phone RE 4-0474.

PUPS German Shepherd & white, old, beautifully marked. $10 and $15. PL 7-5346.

REGISTERED COCKERS — Champions, Dachshunds, Boston Terriers. Also some mixed cheap puppies. Arrangements. Tom [illegible] Kennels, Hwy. 47, between Appleton and Menasha. [illegible]

SIAMESE KITTENS
7 Weeks Old
Call RE 3-[illegible]

LAWN, GARDEN NEEDS 31

A-1 BLACK GROUND
Shredded. No lumps, no waste. 11 yds. $19; 6 yds. $11.
VAN HANDEL SAND & GRAVEL
Ph. RE 4-7272 or 3-4072

A-1 BLACK GROUND
6 yd. load $10 in Appleton
Ph. SP [illegible]
THORSON SAND & GRAVEL

BLACK DIRT
Well Rotted. RE 3-7009

BLACK GROUND
Well Rotted and Pulverized . . Top Soil. Also 2 year old manure. Phone RE 4-[illegible]
[illegible]

BLACK TOP SOIL
[illegible]

BOLENS TILLERS [illegible]

[illegible]

CLAY FILL & TOP SOIL
Phone RE [illegible]

Complete Landscaping
KEN SCHMALZ LANDSCAPING
[illegible]

CRUSHED STONE [illegible]

FINE BLACK DIRT
NOT PULVERIZED
[illegible]
TONY [illegible] RE [illegible]

GARDEN TRACTORS [illegible]

JOHNNY, Get Smart. The Post-Crescent Want Ads to sell your [illegible]

LAWN, GARDEN NEEDS 34

JACOBSEN, WIZARD Power Mowers, Tillers and Tractors.
GARVEY LAWN & MARINE
Freedom . Ph. ST 8-4541

LANDSCAPING
Lawn Building Free Estimates
RE 4-5040

NURSERY STOCK
Ready To Go
Plant Anytime
Select From Our
Large Sales Yard
VAN ZEELAND NURSERY
—OPEN DAILY—
Wy. 96 Dial ST 8-4051
Betw. Little Chute-Kaukauna

PERENNIALS 25c
Including mums, five colors.
SEEHAWER'S GARDEN
1909 S. Jefferson St

RIDING LAWN MOWER
LAKESIDE FARM
At Harrisville
Phone Westfield 209F14

ROTARY POWER MOWER, electric—100' of cord. Excellent condition. $50. Call PA 2-6521

ROTO TILLING
Leveling-Grading-Lawn Building
Free Estimates
Please call PA 2-3526

ROTO TILLING
New or Old Lawns RE 4-5040

SIMPLICITY & REO
NEW
Lawn & Garden Equipment
USED
Lawn & Garden Tractors
ALL MAKES — ALL PRICES
Griesbach Equipment, Inc.
1234 W. Wisconsin Ave. Ph. 3-9149

SOD!
Why seed when you can have a new lawn in 24 hours? Pasture sod, Merion and Alta Blue Grass sod. Get our prices to be picked up at nursery or we will quote on laying same.
WEBB & SONS
Nursery & Garden Center
Green Bay Rd., Neenah, 2-3474

TRACTOR TILLING
D. L. Schmalz Lawn Builders. 4-5640

ARTICLES FOR RENT 36

CHAIN SAWS Fence Stretchers, Routers, Tree Pruners, Lawn Sweepers, Power Weed Cutters, Plumbers Furnace.
UNITED RENT-ALLS, RE 9-1843

TV'S FOR RENT
FUHRMANN'S TV RE 4-5436

ARTICLES FOR SALE 37

BARN POSTS — Clothes line and Basement Posts. OSCAR FRIEDMAN, 1535 N. Richmond.

BARN POSTS, Pipe, H and I Beams (new & used) A. Brudnick Structural Steel, 609 S. Bounds.

BASE KITCHEN CABINET—Geneva, desert tan, 18" wide, formica top. RE 3-8534.

CLOTHES LINE POLES — 2 in. pipe. Complete with hooks.
BARON PLUMBING SUPPLY
1344 W. Wisconsin Ave. Ph. 4-2746

STORM WINDOWS and screens—42 windows and 42 screens. Several sizes, for home or cottage. Call PA 2-4576 for dimensions or see at 428 Ninth St., Neenah

USED PLATE GLASS
For cottages, garage windows, barns, store buildings. All sizes, grades, prices to fit your needs.
GEO. J. HOFFER GLASS CO.

HEATING EQUIPMENT 38

Bard Heating and Cooling
Free estimates. Ph. PA 2-3653
MENASHA SHEET METAL

FURNACES—Used Coal 22"
BETTER HOME HEATING
817 W. Northland Ave. Ph. 3-2161

HOT WATER HEATER
10 year guarantee. $56.88
MONTGOMERY WARD
100 W. College. RE 3-6651

HOT WATER HEATER . . 30 gallon oil . . with 275 gallon oil tank complete with legs and gauge. Inquire at 537 E. Byrd. Appleton

SEE US FOR
EAVETROUGHS, DOWNSPOUTS
NEENAH HEATING & SHEET METAL, 102 E. Canal, PA 2-4971

50 GAL. WATER HEATER
Electric — Make an offer!
Call Larsen 6-2943

STORE SPECIALS 39

"A-1"
Used TV Buys
WE'RE LOADED
—COLOR—
RCA Victor Mahogany Console with new Picture Tube. Reconditioned $395
—BLACK & WHITE—
PHILCO 17" Table Model $19
MOTOROLA 17" Table Model $19
G.E. 21" Console $35
—A-1 NEW Pic Tubes, Guaranteed—
SENTINEL 17" Table Model $55
ZENITH 17" Table Model $60
SYLVANIA 21" Console $[illegible]
MANY OTHERS TO CHOOSE FROM

McKINLEY SALES, Inc.
531 W. College Ph. 4-7169

A FATHER'S DAY SPECIAL
Scotch Pad and Rest $9.89
BADGER PAINT STORES

AIR CONDITIONER Fedders.
Regular $269.95
NOW ONLY $[illegible].95
RADIO TV SHOP
404 W. Wisconsin Ave. Ph. 4-2915

0 0 0 0 0 0 0 0 0 0

BEST BUYS

NORGE REFRIGERATOR
12 Cu. Ft. Regular $239.95
NOW $159

17" PORTABLE TV
Regular [illegible]
NOW [illegible]

USED GAS RANGES $10 up

"APCO"
Your Car Appliance Dealer
APPLETON APPLIANCE CO.
324 W. College Ave.
Phone [illegible]

0 0 0 0 0 0 0 0 0 0

BUY BEDDING DIRECT—
[illegible]
THE SLEEP SHOP
[illegible] S. Appleton St. Ph. 4-[illegible]

For the Boy or Girl Graduate
[illegible] Model at only $44.44
[illegible]

FRIGIDAIRE-MAYTAG-GE
TAPPAN-HOOVER
[illegible]
—GUARANTEED SERVICE—
[illegible]

GET THE MAYTAG PARTS
APPLETON MAYTAG CO.
[illegible]

GOODWILL BUDGET STORE
[illegible]

KAUKAUNA BARGAIN CENTER
[illegible]

STORE SPECIALS 39

POWER MOWER
Like New: 1961 model: 4 cycle engine, 19 inch rotary. $35.00
FIRESTONE STORE
634 W. Wisconsin Ave.

TELEVISION
APARTMENT MODEL RANGES
GAS RANGES
REFRIGERATORS
WRINGER WASHERS
AUTOMATIC WASHERS
AND DRYERS
All Reconditioned
Reasonably priced.
DRUCKS ELECTRIC
234 Main, Menasha PA 2-6441

HOME FURNISHINGS 40

CLOTHING SALE
Women's skirts, size 14-16; Girls dresses, size 12-14; Winter coats, size 12-14. Priced $1 to $5. RE 3-6733 after 6 p.m.

DINING ROOM SET — Duncan Phyfe 8 piece mahogany. $100; 3 piece Walnut bedroom set, single bed, box spring, $60; Chintz covered glass top dressing table and bench, $10. Walnut vanity, $10. RE 4-1812

DINING ROOM SET—Used Walnut, Buffet, 6 Chairs, Large Table with pads
VERKUILEN FURNITURE
Little Chute Ph. ST 8-1841

DOUBLE BED—Antique, 2 mattresses. White couch, chair, mosaic-tile coffee table. RE 3-1677.

DRESSERS Commodes Rockers
BRYANT'S RESALE
647 Third St., Menasha Ph. 2-9317

FAVOR FATHER
On his day with a
ROCKER OR A CHAIR
From
RILEY FINE FURNITURE
217 W. Wisconsin Ave. Ph. 3-9113

"FREE" Lounge Chair & Ottoman
With purchase of Suite. NOW ONLY. Gabriel Furniture

FURNISHINGS Used.
DAVENPORT and Upholstered CHAIR. Some other items.
ZEH MOTOR SALES
1724 W. Wisconsin Ave.

RUMMAGE SALES 40A

RUMMAGE SALE — Everything! Thurs. thru Sat. 1027 Ridge Lane, (behind Treasure Island.

RUMMAGE SALE
925 S. Weimar
Friday, Saturday, Sunday

RUMMAGE — Household and children's items. 726 W. Front St., all day Saturday.

15 FAMILY Rummage Sale — Clothing and misc items. 1416 E. Wisconsin Ave., garage.

APPLIANCES, HI-FI, TV 41

AIR CONDITIONERS, Refrigerator, Electric Stoves and TV Sets. Some new and others used. Priced to sell fast.
SCHULTZ MOBILE HOME SALES
Just S. of Appleton on Hwy 10
Phone RE 4-4394

BUILT-IN GAS OVEN, burners. Brand new. $300 value; only $175. Ph. 3-2409.

CLEARANCE
Rebuilt and reconditioned
West-inghouse electric range
Easy Spindrier
Maytag Wringer Washer
Frigidaire Refrigerator
G.E. Automatic Washer
Table and Console TV's
Music Box Associates
Brin Theater Bldg., Menasha

Dehumidifiers
With Humidistat. Your choice
RCA Whirlpool $79.50
Ferns Air King $79.50
Cas's $79.50
Standard Dris ..... $58 Up
VAN VREEDE TV & APPLIANCE
1400 W. Main Little Chute

DRYER, Hamilton $47.50
DRYER, Hotpoint $49.50
RANGE, Gas, Apartment $39.95
LANGSTADT'S INC.
233 E. College Ave. Ph. 4-2645

FOOD FREEZER—Used $48
Refrigerators — 3 Used.
OK RUBBER WELDERS, 4-9294

FREEZER, New 11 cu. ft. $188
AIR CONDITIONER—1 h.p. $19[illegible]
RANGE—Frigidaire 30" $[illegible]
REFRIGERATORS — $24.50 up
HOME APPLIANCE CO
207 W. College RE 3-4476

GAS STOVE — Used, with double oven. Excellent condition. RE 3-[illegible]

NORGE REFRIGERATOR — 10 years old. Excellent condition. $5. Ph. RE 4-[illegible]

NORGE REFRIGERATOR—Apartment size. Like new. $65. See at 739 N. Morrison St.

NOW IS THE TIME
to get that 2nd cleaner for garage, basement or cottage. Cleaners for $2.95 up. Tanks and uprights. NORTHERN SWEEPER, PA [illegible]

REFRIGERATORS
LARGE SIZE . . New $41.50
Crosley Shelvador with automatic defrost $49.95
GAMBLES, Valley Fair

REFRIGERATOR — Frigidaire. Also Norge refrigerator. 1417 W. Wisconsin Ave.

REFRIGERATOR — Frigidaire 12 cu. ft. Very good condition. RE 4-[illegible]

SEWING MACHINE—Modern [illegible] Sold for $119. May be had on this special for $[illegible]
NORTHERN SWEEPER PA [illegible]

TELEVISION [illegible]

TESTED AND APPROVED
Used Appliances
WIS. MICHIGAN POWER CO.
[illegible] E. College Ave.

WATER CONDITIONING EQUIPMENT — Softeners, filters, feeders. New and used. PL 7-5440

WEARING APPAREL 42

LOOK SPECIAL
Come see our lovely selection of FORMAL and BRIDAL GOWNS.
For Rent. RE 4-6734

MUSICAL MDSE. 43

COMPLETE STOCK OF TRANSISTOR RADIOS
RCA [illegible]
SCHULZ Music Inc.
[illegible]

[illegible]

[illegible] SALE
[illegible]

JA[illegible]S
[illegible] W. Prospect RE [illegible]

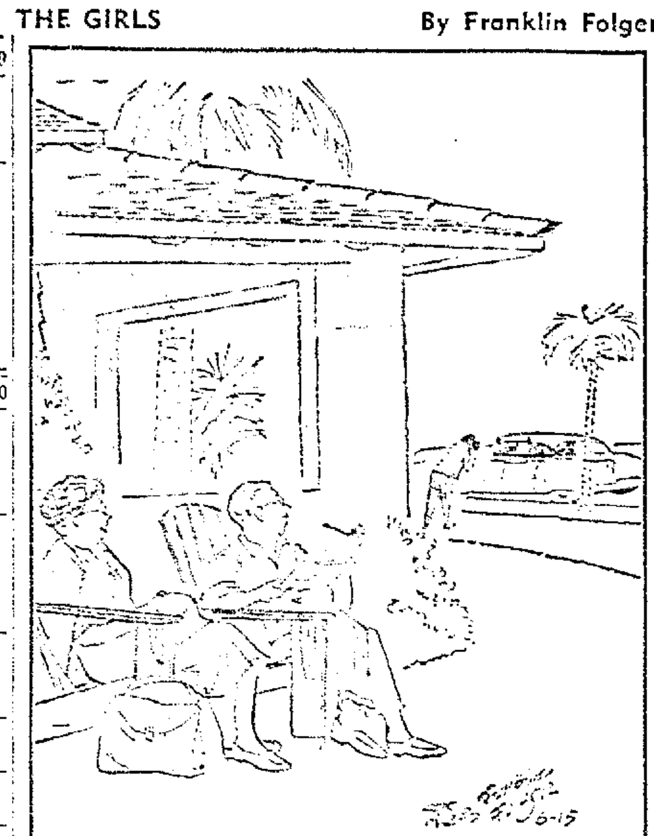

THE GIRLS

By Franklin Folger

"What gets me is these tourists skimp and save all year so they can afford to drive hundreds of miles just to photograph themselves waving from their cars."

MERCHANDISE

MUSICAL MDSE. 43

NEW LOWREY ORGAN $595
HAGER MUSIC STUDIOS
Open Mon & Fri. Eves.
Across From Valley Fair. Ph. 4-0753

PIANO — Crickering Console Mahogany, good condition. PA 5-2364

Place a CHORD ORGAN
In Your SUMMER COTTAGE
From $99.50 to $365
HEID MUSIC CO.
308 E. College Ave. Ph. 4-0969

STEREO RECORDS, $1.95.
MONAURAL RECORDS . $1.79.
VALLEY RADIO DISTRIBUTORS
518 N. Appleton Ph. 3-[illegible]

BOATS—ACCESSORIES 44

A BARGAIN ANYTIME!
Evinrude, Mercury, Starcraft, Mirrocraft, Tar Nee.
SPORTSMAN EQUIPMENT
Main St., Hilbert 54 Daily

ALUMINUM BOAT SPECIALS
EVINRUDE Sales and Service
EISELE MARINE SALES
724 W. Frances Ph. RE 4-1121

BOAT AND MOTOR — 20' mahogany boat. Covered front deck, 22 h.p. Johnson motor. Ideal family unit. Sacrifice for immediate sale. See at 428 Ninth St., Neenah

BOATS—18' Thompson with twin 35 h.p. Evinrudes AND 20' Cavens with twin 35 h.p. Evinrudes.
STAHL'S MARINE
210 E. Wis., Neenah Shattuck Pk.

BOAT—New 14' aluminum with 18" back transom, windshield and steering wheel, upholstery. RE 3-0813

BOAT—14' Dumphy glass covered; 5 h.p. motor; trailer; canvas cover; life jackets, paddles. $270. Ph. RE 3-[illegible]

BOAT—A fair price for a 20' Chris Craft, Sea Skiff, 185 H.P. Motor. Used very few hours. RE 3-4594. Colleges.

BOAT
Plywood and Trailer. $90
1507 E. College

CABIN CRUISER—19', 75 H.P. Evinrude motor and boat trailer. 308 Fillmore St., Kaukauna.

CRUISER — Fast comfortable, reasonably priced. For details call PA 5-2592

EVINRUDE OUTBOARD MOTORS
Aluminum and Fiberglass Boats
GARVEY LAWN & MARINE
Freedom Ph. ST 8-4541

EVINRUDE MOTOR — 7 1/2 H.P., with tank. Excellent condition. RE 3-5571, ext. 26, between 8-4

ON FATHER'S DAY
Give him a Johnson Motor, Lorsen Traveler or Mirro Craft Boat. Trailer or accessories.

ED'S BOAT SALES
[illegible] RE 3-9934

[illegible] BOAT AND MOTOR [illegible]

[illegible]

Special Prices On
[illegible]

Paul's Lawn & Marine
Open 4 [illegible] to 9 Daily. All Day Sat.
[illegible]

[illegible] BOAT
[illegible]

SPORTING GOODS 44A

TENT TRAILER [illegible]

BUSINESS EQUIPMENT 45

[illegible]

CHECK [illegible]

"NEW & USED"
[illegible]

BUILDING MATERIALS 46

[illegible]

WANT ADS ARE WANT AIDS

BUILDING MATERIALS 46

ATTENTION
CONTRACTORS &
SPECULATIVE BUILDERS!
Do you want to REDUCE COSTS? We have SPECIAL BUYS on BUILT-INS for closing out. Also many items in STRUCTURAL LUMBER which we are selling out to clean up our stock.
STANDARD BUILDING CENTER
1100 N. Lawe St. RE 3-7373

"FOR LOWER PRICES"
On Lumber & Building Materials
See
Wisconsin Lumber & Millwork
145 Kaukauna St., Menasha
Phone PA 5-2665

PREPARE for Hot Summer Weather. Keep heat out . . . insulate NOW with Homeguard Insulation. Blower furnished.
GAMBLES — VALLEY FAIR

USED LUMBER — Fixtures; Salvage material. WESTGATE WRECKING CO., Everglade Dr., PL 7-5417

CONST. EQUIP.—TOOLS 47

TRENCHERS, 2
Power spade model. RE 4-9881

WANTED TO BUY 50

HOYER KARTOP-LIFT
Wanted
Call PA 2-1297

MOTOR SCOOTER WANTED
Phone SP 9-6603.

1957 BSA MOTORCYCLE — Need not be in running condition. RE 4-1686 after 4 p.m.

MOBILE HOME WANTED 52

MOBILE HOME good used
Phone RE 4-2697

MOBILE HOME SALES 53

A BIG SELECTION
of Brand New
NEW MOON *TRAVELO
PEERLESS *ELCONA
MOBILE HOMES
We also have a good selection of used mobile homes in 8 to 10 foot widths, priced RIGHT!!
SCHULTZ MOBILE Home Sales
Skyline Travel Trailers
Just S. of Appleton on Hwy. 10
PHONE RE 4-4394

ACTIVE
De-signed and custom built for the discriminating suburbanite. Sold exclusively by:
CIRCLE ACRES
4021 E. Wis. RD Ph. 4-9090

BUDGET PRICED CUSTOM BUILT
[illegible]

HICKORY LANE PARK & SALES
[illegible]

CAMPING TRAILERS—For sale or rent. $15 a wk. Auto & Trailer Sales. RE 4-8026 or 4-6796.

For sale or rent
TRAILER HOMES [illegible]
Call PL [illegible]

HELP!!!
Our lot is overflowing and we need room to move around. All units are drastically reduced for immediate sale. Help us reduce our inventory. Many units must go at or below cost.

Skyline [illegible] new $[illegible]		$[illegible]
Streamline 35', 2 Bed	....	$[illegible]
[illegible] 35', 2 Bed	....	$[illegible]
[illegible] 35', 1 Bed	....	$[illegible]
Richardson 35', 2 Bed	....	$[illegible]
[illegible] 24', 1 Bed	....	$[illegible]
[illegible] 28', 1 Bed	....	$[illegible]
[illegible]	....	$[illegible]
[illegible] 35' Self Contained	....	$[illegible]
[illegible]		$[illegible]
[illegible] Aluminum		$[illegible]

Also Drive Prices On All New Mobile Homes and Travel Trailers.
Bank Financing on All Deals.
LIEBERT MOBILE HOMES
Fox Cities Largest Dealer
[illegible]

MOBILE HOME — [illegible]

[illegible] SCHOONER [illegible]

[illegible] TRAVEL TRAILERS
[illegible]

[illegible]

MERCHANDISE

MOBILE HOME SALES 53

IT'S A FACT
WHEN YOU BUY A MOBILE HOME, YOU BUY A COMPLETE HOME
Furniture, Appliances
Draperies, Beds, Etc.
WE HAVE
3 BRAND NEW
Detroiter Mobile Homes
* A 50 ft. 2 Bedroom Fully Equipped Home
* A 51 Ft. 2 bedroom fully equipped; Deluxe Model
* A 54 Ft. 3 bedroom fully equipped home.
WE ARE IN A POSITION TO OFFER YOU GREAT SAVINGS ON ONE OF THE ABOVE MOBILE HOMES
See
Sam Malofsky Motors
1850 West Wisconsin Ave.
Phone RE 9-1136
OPEN MON-WED-FRI. Eves.

REAL ESTATE—RENT

ROOMS FOR RENT 56

ALL NEWLY FURNISHED
thoroughly re-decorated modern rooms for girls: with living room, dining room and kitchen facilities. Call at Durkee Manor, 313 N. Durkee or phone RE 3-0843 or 3-4366.

ALVIN ST., N. 1527—Room and board for working man. Parking space. RE 4-1279.

APPLETON ST., N. 705 — Large room for 1 or 2. Twin Beds. RE 4-9501 or RE 3-9088.

COURT HOUSE AREA — Private room for gentleman. First floor. Ph. RE 4-2925 after 6 p.m.

DREW ST., N.—Large room for 1 or 2. Plenty of closet space. Close in. Ph. RE 3-6964.

NEAR NEW COLLEGE AVE. BRIDGE — Pleasant room for gentleman, references. RE 3-8093. 225 N. Catherine.

NORTH ST., E. 911 — Newly furnished rooms. Board and washing if desierd, parking.

WOODLARK DR. 2300 East. . . just ½ block off E. Wisconsin Ave. Room for 1 or 2 girls. . . in a new home. Twin beds, kitchen privileges. Ph. RE 4-3009

HOUSEKEEPING ROOM 57

NEAR COURT HOUSE—Furnished rooms with kitchen, living room, for girls. RE 4-0058.

RICHMOND ST., N. — Beautiful large room for gentleman, bath, garage. RE 3-2096 after 5.

WISCONSIN AVE. E. — Newly decorated rooms for girls. Your choice single or double. Nice living room with TV. Kitchen and baths. Ph. 3-2112

APARTMENTS, FLATS 58

ACROSS FROM APPLETON THEATER — Redwood Apartments, 215 N. Oneida. 1 room apartments, everything furnished. RE 3-0426 or 4-2123.

All Modern Newly Decorated
three room apartment. Close in. Heat and water. $70. NORMAN W. HALL CO. INC. RE 4-1497

ALTON ST., E. 730 — Nice neat 3 room apartment. Phone RE 3-1526.

ALVIN ST., N. 1600 — Upper 3 rooms furnished. All utilities $65. RE 4-5521

APPLETON ST., S.—3 room furnished apartment. Call RE 3-5574 weekdays.

BENNETT ST., N. 413 — Upper 4 rooms, bath, redecorated, garage, utilities. Adults. RE 4-1666.

BLACK CREEK—2 bedrooms, bath, living room and kitchenette, heat and water furnished. $75. Available soon. Call Appleton RE 4-6203.

CLOSE TO DOWNTOWN
2 bedroom upper. Lawn care, snow removal, garage provided. $87.50 a month.
WHITMAN AGENCY, RE 9-1206

CLOSE TO MEADE SWIMMING POOL and school — Upper 2 bedrooms and bath RE 9-1718.

COLLEGE AREA
Nicely furnished 2 bedroom and den duplex. $115 a month.
WHITMAN AGENCY, RE 9-1206

COLLEGE AVE., W. [illegible] modern 5 room apt. with utility room, front and back entrance. Heat, water furnished. Ph. RE 4-[illegible] or inq. 1218 E. Byrd St.

COLLEGE AVE. E.—Furnished 3 rooms, private bath, all utilities. Ph. RE 3-[illegible]

DIVISION ST., N.—Furnished bachelor's apartment, complete bath, newly remodeled, private entrance, on bus line, utilities included. RE 4-[illegible]

DURKEE ST., N. 416 [illegible] — Lower 2 bedroom. Available June 10. $76.50. Split cost of utilities. Call. CARL ZUELKE, Realtor
Ph. 9-1166 Eves: 3-2298

DURKEE ST., N. 125 — 3 room lower equipped with stove and refrigerator, heat and water furnished. Adults.

ELDORADO ST., E. [illegible] — 5 rooms and bath, gas heat, garage $5[illegible]. RE [illegible]

ELSIE ST., W. — 2 bedrooms, heat, water, garage, separate stairway. Inq. 1030 W. Lorain.

FIFTH ST. — Near Court House. Heat, stove, refrigerator. RE 4-2[illegible].

GREENVILLE — 3 rooms, heat, hot water. Garden available. PL [illegible]

HARRIMAN ST., N. Upper 2 bedrooms, stove and refrigerator. Garage. RE [illegible]

HARRIS ST., W. — Upper 4 rooms, bath, inside stairs, garage. $55. RE 3-[illegible].

HARRIS ST., W. 316 — Upper flat available July 1. See it now. RE 4-[illegible]

KAMPS AVE., 1030 — Lower 2 bedroom, garage, basement, heat, water, $[illegible]. RE 3-[illegible]

LAWRENCE ST., E.
Upper 5 rooms. Heat, water.
RE [illegible]

LITTLE CHUTE — 2 bedroom upper apartment. Very clean, reasonable rent. ST 8-2[illegible].

APARTMENTS, FLATS 58

LORAIN ST., W. 1224—Choice clean 2 bedroom upper; front entrance; garage; laundry; adults.

LOVELY APT
2 bedroom upper in modern apartment building. RE 4-0582 between 9-5 and RE 4-0325 eves. and Sunday.

MEADE ST., N. 502 — 2 bedroom lower, gas heat, $70. Call 817W, New London.

MEMORIAL DR., S.—Upper modern 5 rooms, bath, porch, inside stairs, basement, garage, closets, 2 rooms carpeted. Adults only. $68. RE 3-0345.

MENASHA — Lower 4 rooms and bath, unfurnished. Also an upper 3 rooms and bath furnished. PA 2-5848 after 6.

NEENAH — choice redecorated 2 bedroom lower for family of 3. Lease, $95. Heat and water furnished. Call PA 2-0125

NEENAH — Upper apartment. 3 rooms and bath. Heated; partly furnished. Clean and comfortable. Call PA 2-4791

NEENAH — 3 or 4 room nicely furnished apartments. Ph. PA 2-4196 or PA 2-2972

NEENAH — 1960 Byrd Ave. New 2 bedroom upper, ceramic tile bath, basement, garage. RE 3-1568.

NEENAH—4 Rooms and Bath
Upper Apartment
Call PA 2-9306

New Apartments
Completely new furnished and unfurnished deluxe 2 bedroom apartments. 351 W. Fourth St., Kimberly.
VAN DAALWYK LAND CO INC.
RO 6-3235 or RO 6-4763

NEW
2 bedroom, garage, 619 E. South River.

NORTHSIDE
Brand New 2 bedroom deluxe ranch style apartment. $125 per month.
CARL ZUELKE, Realtor
Ph. 9-1166 Eves: 3-2298

ONEIDA ST., N. 1747 — Upper apartment, 5 rooms and bath, $55. Available July 1. RE 3-0754.

PROSPECT AVE., W.—Furnished 2 room apartment. Kitchenette, private bath, ample closet space. Young married persons preferred, others considered. Dial RE 4-4782.

RANKIN ST.—3 room upper, $50. Heat and water included. SENSE AGENCY, 4-5714

RICHMOND ST. N.—Lower modern, completely furnished living room bedroom combination, kitchen, bath, private entrance, automatic heat, RE 3-4757.

RICHMOND ST., N. 705 — Upper apartment. 5 rooms and bath, garage. Heat and water furnished. RE 3-9433.

RICHMOND ST. N.—Upper 3 rooms modern, stove, refrigerator, June 20th. $70. RE 4-7605.

SOUTH RIVER ST., E. 539—Upper large 3 rooms and bath. Heat, light, water, gas, stove, refrigerator. $70. RE 4-3536.

SOUTH RIVER ST., E.—Upper 3 rooms and bath, heat, light, water, stove. Adults. RE 3-7472 after 6:30.

SPENCER ST., W. — 3 room and bath upper apartment. RE 4-4945 or 4-8729

ST. THERESE AREA — Upper 3 rooms and bath, heat, water, garage, July 1. RE 4-2240.

SUPERIOR ST. N. — Upper furnished 4 rooms, bath, garage. Suitable for couple — a quiet place to live. Ph. 4-6354 at 12 noon or after 5 p.m.

WASHINGTON ST. E. — Lower heated flat, carpeted living and dining area, 2 bedroom, garage. Adults. RE 4-1566.

WASHINGTON ST. E. — Upper apartment. Convenient location. RE 4-6058.

WASHINGTON AND UNION ST.— Upper 4 rooms and bath, heat, water, range RE 3-9508.

WISCONSIN AVE., W. 1341—Large 3 room upper apt. Available at once. Rental $75. RE 3-5265.

WISCONSIN AVE. W. — Upper 3 rooms and bath. Heat and water furnished. Ph. RE 4-1670.

WISCONSIN AVE., W.—Upper 3 rooms and bath, heat, water. Adults. Phone RE 4-5645

714 N. DURKEE
2 bedroom upper. RE 4-4938

HOUSES FOR RENT 60

AMELIA ST., E.—3 bedroom home without basement. Garage. Available July 1. $70. STROBEL AGENCY, Office RE 4-[illegible], Evenings RE 3-[illegible]

CALUMET ST., E. 125 - 2 bedroom, oil heat, garage, $85. Available June 15. RE 4-1862 or RE 9-1008

DIVISION ST., N 1709 — 5 room, 2 bedrooms, dining room, carpeting, fireplace, double garage, gas furnace. $125. RE 4-7040

EDISON SCHOOL AREA—Attractive 3 bedroom home for lease, July 1. Partly furnished or furnished. Write Box B-36, Post-Crescent.

FARMHOUSE
$60 per month. No children. Handyman can earn rent. Write Post-Crescent Box No. B-27 giving employer, age and phone number.

GREENVILLE AREA—New ranch home; 2 bedroom duplex. Heat and water furnished. Attached garage. Near church and school. $75. Also — 2 modern small homes at $50 per mo. Would like income who would like some work to help pay rent. PL 7-5318.

LAWRENCE ST. W.
Small Home
PL [illegible] after 4 [illegible]

NEAR ST. MARY'S SCHOOL—Attractive 3 bedroom Cape Cod. Double garage. $145. RE 4-5813

NEENAH — Furnished ranch home to share with another girl or 2 women. PA 2-[illegible] or PA 2-[illegible]

NEW DUPLEX
1320 Riverside Dr. 2 bedrooms; living room, dinette room, kitchen, bath; patio; garage. No pets. $125. RE 3-6812

Newly Redecorated
furnished small 3 room home on W. Wisconsin Ave. Ph. 4-3757

REAL ESTATE—RENT

HOUSES FOR RENT 60

RIVERDALE DRIVE, 1321—3 bedroom ranch. Patio, $140 a month. GARVEY AGENCY, Ph. 4-7111. Eves. 4-9514

STROEBE'S ISLAND — [illegible] family. Modern 3 bedroom home on river. RE 3-8125

WEST OF APPLETON — 3 [illegible] Modern 4 bedroom, garage. $85. RE 3-1231 days.

SHORE RESORT—RENT 62

LAKE POYGAN — East Shore, Richter's Bay. Furnished 2 bedroom cottage. Nice sandy beach. Boat. Good fishing. $[illegible] per [illegible]. Special prices by [illegible]. Call Ph. 4-9181. Eves: after 7 Ph. 4-2297

LAKE POYGAN — Nice new 3 bedroom furnished cottage. Ph. Fremont 6-3211

LAKE WINNEBAGO—5 miles from Appleton. Well furnished cottage with bath and water heater. $70 per week. RE 3-7702.

BUSINESS PROPERTY 63

BASEMENT—2,000 square feet floor space, heated, ventilated, 220 volt; 3 phase connections, loading ramp centrally located ½ block off College Ave. Call RE 3-5575

CHOICE CORNER LOCATION
One block off W. College Ave. . . close to Downtown city owned parking lots. Building plus parking area. Can be converted to any use. Will consider partial rental. Interested parties call RE 4-4101

CORNER ONEIDA & NORTH — Professional or business office for rent. RE 4-0107.

McKINLEY ST., E. — Store, fixtures and garage for rent. $65. RE 3-5706.

WALTER ST., S. 137—One room ideal for office. Utilities furnished. RE 4-1523 after 6.

WAREHOUSE—N. Union St. 5,000 sq. ft. Truck height, siding, heating facilities. Facilitated for manufacturing. All or partially. RE 3-5705.

WAREHOUSE — 4000 sq. ft. N. Owaissa St. Inq. 926 W. Wisconsin after 4:30 P.M.

WANTED TO RENT 65

HEATED APARTMENT — Wanted in vicinity of Wilson School by mother and grown daughter, around August 1, RE 3-7420.

HOME—4 bedroom or larger in Appleton, wanted by physician. Will pay top rental for nice home. Will accept rental with option. Will look at rentals June 16 and 17. Write Box B-34, Post-Crescent for address and phone number.

HOME OR APT.— Furnished, 2 bedroom, couple with girl 12. Write Box B-43, Post-Crescent.

HOME, 3 BEDROOM—Wanted to rent by Wis. Telephone Co. Supervisor. Ph. 4-9809 between 8-5

HOME OR APARTMENT — 2-3 bedrooms, Appleton professional man RE 9-[illegible].

HOUSE OR APARTMENT — (Duplex). Desired by new Lawrence faculty member, 2-3-4 bedrooms, unfurnished, convenient to College to occupy as soon as possible for an indefinite period of time. Write details: F. Kaplan, 1096 E. 15th St., Brooklyn 30, New York.

HOUSE, 4 bedrooms, 1½ Baths - Extra rooms desirable - Appleton or Neenah - sales engineer - 5 children (9 to 17) - references - will lease - PA 2-[illegible]

HOUSE, lower flat or apartment, in Appleton—4-6 rooms. For couple with child and dog. Prefer with garage. Call PA 5-4030

REAL ESTATE—SALE

HOUSES FOR SALE 66

A BRICK HOME
2 story; 3 bedrooms; 1½ baths; attached garage. Oil heat; carpeted; built-ins. 1½ blocks to St. Pius—4 blocks to Erb Park. $16,500. Ph. 3-3315.

A COMPLETE HOME
Built for you with quality materials and construction on your lot or ours. Call us for an appointment to inspect our model home. 5¼ per cent interest available.
STIEBS-JOHNSON
REAL ESTATE BROKERS RE 9-3915

A CUTE
3 Bedroom Ranch Home
BY OWNER
Dishwasher, incinerator, carpeting, mahogany panelled family room. Near Franklin School. Excellent condition. $[illegible]. Owner transferred. Call RE 4-0932.

ALL IMPROVED STREET
A 2 bedroom expandable home on large 60' x 190' lot, less than 2 blocks to new [illegible] and school. Full [illegible]
HOME REALTY, RE 4-[illegible]

ALL NEW 3 BEDROOM RANCH
Dining room, kitchen, dining area, 1½ baths, family room, living room, 2 car attached garage on concrete [illegible]. RE 4-9[illegible].
VICTOR TIMM AGENCY

A LOVELY
3 BEDROOM RANCH HOME located on Appleton [illegible] with carpeted living room [illegible] kitchen, garage and [illegible] driveway. Near [illegible] schools and new swimming pool. PRICE [illegible]
LEMBCKE REALTY 4-[illegible]

AN EXCELLENT
5 bedroom, all brick home. 3 years old. Direct from owner. RE 3-[illegible]

ARE YOU A HOME BUYER?
Do You Want To Choose Color?
Do You Need Easy Terms?
Do You Need Occupancy Now?
Do You Need 3 Bedrooms?
We have now available a Brand New 3 bedroom ranch 2112 S. Kernan Ave. On the spot financing available. We finance our own. Do you have property to trade?
H. G. MEIERS Realty
Ph. 3-2602 Eves: 4-[illegible]

USE THIS CONVENIENT WANT-AD ORDER BLANK

To Order Your
POST-CRESCENT
WANT-AD
By Mail

Publish my ad as follows:
Publish for .... Days
Cash ☐ Charge ☐
Amount Enclosed (if cash) ....
Starting Date ....

LOCAL CASH RATES

Lines	8 Days	5 Days	3 Days	1 Day
3	4.80	3.[illegible]	2.82	1.20
4	6.14	4.[illegible]	3.79	1.57
5	7.36	5.60	4.62	1.92
6	8.83	6.[illegible]	5.54	2.30
7	10.30	8.12	6.47	2.69
8	11.[illegible]	9.[illegible]	7.39	3.07
9	13.25	10.44	8.32	3.45
10	14.72	11.60	9.24	3.84
11	16.19	12.76	10.16	4.22
12	17.66	13.92	11.09	4.61

50c EXTRA FOR BOX NUMBER

Name .... Address ....

— HOW TO DETERMINE THE COST OF YOUR AD —

Count an average of 22 letters or spaces per line and refer to rate schedule above for cost. Name, address and phone number, if included in ad, should be counted as words. If box number is desired, add one line to estimate of lines required.

SAVE $$$ ON THE 8-DAY PLAN*
*If ad is cancelled, charge is made only for days used

— WRITE AD BELOW —

Mail to Want-Ad Department
APPLETON POST-CRESCENT, Appleton, Wis.

REMODELING SPECIALIST
* Additions
* Recreation Rooms
* Finish That 2nd Floor
* Cabinets
* Paneling
* New Kitchens
* Wardrobes
* Garages
* Dry Walls
* Ceiling Tile
"I am proud of my many satisfied customers"
OVER 15 YEARS EXPERIENCE
"Estimates Cheerfully Given Without Obligation"

"Romy" J. Griesbach CONSTRUCTION COMPANY
1715 S. Walden Ave., Appleton — Phone 3-2716

NewspaperARCHIVE.com

REAL ESTATE—SALE

HOUSES FOR SALE 66

ATTRACTIVE

New 3 Bedroom Home

Oak trim in living room and dining area, built-in oven, ceramic tile in tub area, formica on vanity, sidewalks.

A GOOD BUY AT $15,900

Financing can be arranged.

Call RE 3-0414, RE 3-0946 or RE 4-9736

FOUNTAIN REAL ESTATE

BETTER TAKE A LOOK

At this suburban home on a large lot. 1½ baths. 2 car garage. Low taxes ... $12,950 RE 9-1128 WIESE REALTY 4-3561

BUYER WANTED

for 3 or 4 bedroom ranch, 1½ baths, at 1806 E. Glendale. Owner transferred. RE 3-1853.

BY OWNER

Colonial style home — Formal dining room, fireplace in living room, 3 bedrooms, carpeting in living room and dining area, attached garage. $16,500. Phone RE 4-7322 or RE 3-2115 for appointment.

BY OWNER

St. Mary and St. Joseph area. 2 story, 3 bedroom, well kept older home on W. Eighth St. Gas heat, garage, large lot. RE 3-7597 after 4:30 p.m.

CAPE COD RANCH

In Kimberly. Large 3 bedroom home. 2 years old: all brick; all ceramic bath; kitchen-family room combination. Hot water heat. Ph. RE 4-1105.

COMBINED LOCKS — 3 bedroom ranch, 1 yr. old, oak trim and oak hard wood floors, formal dining room, built-in range and hood, ceramic tile bath. Like new beautiful rugs and carpeting. Red brick and aluminum siding. Reasonable. ST 8-4367.

CONTEMPORARY $16,900

Open beam ceilings throughout, fireplace, carpet, 3 bedrooms, large kitchen, built-ins, basement, brick front, car port. Large lot, trees, Southside, near Jr. High. By Owner, RE 3-4678.

CORNER MUELLER AND PROSPECT AVE. — Beautiful 3 bedroom home overlooking Pierce Park. Large living room, natural fireplace, formal dining room, study, large kitchen, ceramic, tile bath and powder room, double garage. Shown by appointment. $27,500. RE 4-1137.

COUNTRY LIVING

3 or 4 bedroom home. 2½ car garage. Large lot. Like new. $17,000. RE 4-7801.

DARREL L.

HOLCOMB

REALTY Ph. 4-2108 or 4-7220

DEAL WITH A REALTOR

W. Foster—Six rooms and bath on one floor. Oil furnace. Garage ... $9,800

E. Murray—Four rooms and bath with expandable second floor. Terms. ... $13,500

E. Glendale — Three bedroom ranch home with carpeted living room and dining area $17,900.

Suburban—Four bedroom 1½ story home. Bath and powder room. Dining room ... $19,600.

N. Richmond — Seven room home with large lot. Excellent commercial location ... $20,000

Cherry Court—Five rooms and bath. Carpeted living room and dining room. Fireplace ... $21,500.

Ballard Road—Large three bedroom brick ranch home. 2 car garage ... $22,000

Kimberly — Three bedroom and family room ranch home. Attached garage ... $24,500

S. Perkins—New three bedroom split level home with large family room ... $26,900

E. Byrd—Six room Colonial home near Franklin School. Immediate occupancy ... $27,900

CARROLL & CARROLL

REALTORS
121 N. Appleton Street
Office 4-4529

Evenings
B. Kennedy 3-4684 H. Schreth 3-2272 A. Manier 3-2129

DIRECT FROM OWNER

All brick air conditioned ranch, attached garage, concrete drive, 3 large bedrooms, 1½ baths, kitchen with spacious dining area, built-in dishwasher and disposal. Panelled family room with Tennessee stone fireplace, basement with finished rec room and powder room, gas heat and hot water. Landscaped. In St. Pius district. RE 3-1947.

DIRECT FROM OWNER

2 bedroom expandable, northwest side. 12 years old, carpeted living room, all street improvements in. RE 4-1652 after 5.

DON RADTKE, Realtor
Valley Fair Ph. 9-1322

Drive By Our New Listings

1317 W. FRANCES
Attractive 4 bedroom Colonial. Spacious rooms. Carpeted. Many deluxe features. An excellent home for the discriminating buyer.

1229 E. BYRD
3 bedroom ranch. Carpeted living room. Drapes included. 3 blocks to Grade School
... $18,100

1321 S. TELULAH
3 bedroom ranch. Just traded in. Carpeting. Attached garage. No reasonable offer will be turned down. Call today!

GARVEY

AGENCY
Phone 4-7111
Eves: 4-6744; 4-9514; 3-8158

DRIVE BY!

Call for an appointment to go thru.

1714 ELINOR. 3 bedroom, practically new rancher ... $13,900

2412 EAST ST. Deluxe 3 bedroom rancher. Practically new. $23,950

1118 MELROSE. Large wooded lot. Deluxe. Roomy. Extras. ... $29,950

CARL
ZUELZKE

REALTOR
115 S. Appleton ... Ph. 9-1166
Ken Ardell ... 3-9534
Don Zuelzke ... 3-1372

FIRST TIME OFFERED

3 bedroom ranch, 1½ car garage, 3 years old. Large living room, entrance hall, beautiful bath, full basement, hot water heat. Northwest side.

$800 DOWN

To qualified buyer. Northeast side. 3 bedroom ranch, 2 car garage, carpeting and draperies.

MILTON J. FISCHER
REALTY
Phone RE 3-6969
Carolyn Mounts RE 4-0385

FOR REAL ESTATE Buys Call CLINTONVILLE SALES CORP. Clintonville, Wis.

For Sale by Owner

Lovely 2 bedroom home with 2 car garage ideally located just northwest of Appleton's city limits. . .on a large lot. Large kitchen with adjoining utility room and breezeway. Perfect for young couple. Call RE 4-6056

FOR THE DISCRIMINATING OWNER

We are proud to offer this new contemporary home built with the best of materials and designed for true family living—in a setting of large shade trees and overlooking Xavier High Campus.

If you need 4 bedrooms and 2 baths—first floor family room with fireplace plus finished basement recreation room also with fireplace—hot water heat, and all the other features that go with executive housing, call us to inspect this one. The price is under $35,000 and the value is all there.

BYTOF

REALTOR
536 N. Richmond Ph. 9-1252
Evening Phone
H. Rodencal ... 3-0004
J. H. Rowe ... 4-5625

ERB PARK AREA

1½ story well kept 2 bedroom, den, rec room, on beautiful lot and bus line. Priced reasonably, for sale by owner. RE 4-6008

Four Bedroom Home

Just 6 years old. All giant sized bedrooms. Lot. . .155 feet deep. Fireplace, carpeted living room. Oak floors and woodwork. 2½ car garage. Close to 3 schools. Priced at ... $19,900

SCHWARZBAUER AGENCY
Office 3-7389
Midge Sensenbrenner 4-2367

FRANCES ST. W. — 3 bedroom brick, carpeting, oil heat, 1½ car garage. RE 4-1760

FRANKLIN ST. — 2 apartment home. 2 car garage. Ph. 3-0421.

* * *

GEORGE and MARIE SCHWAB will sell THEIR BEAUTIFUL, HOMEY, WELL LANDSCAPED, BRICK HOME on a 65x155 foot lot just a half block East of ERB PARK on a quiet two-block long street. . .

* * *

512 EAST ALICE ST.

* * *

YOUR REALTOR IS INVITED

* * *

Large living room, picture window, dine in a spacious "Ell", two large bedrooms with large sliding doors in closets, Cararra bath with built-in dressing table and large mirrors and modern lighting, very modern kitchen beautifully arranged with a garden view.

* * *

AMPLE AIR CONDITIONING.

* * *

Three room basement, oil heat and oil hot water, always dry, shower and toilet.

Large Patio, screened by "Utschig" back porch $800 in 1960 overlooks flood lighted yard with thousands of flowers and $2,000 in mature layout and planned shrubs Not a weed in broad lawn expanses.

Every window is 5 piece all aluminum in aluminum casings. No painting ever.

Semi-finished upstairs would make more room if required.

All "RON-DEL" awnings.

Sixty foot free standing "TV" tower ($650) wired to plug-in two-choice locations.

Good carpeting on true hardwood floors. South window and wall, living room, completely draped. No plywood in the building. Dry wall masonry construction. We moved in nine years ago.

Twenty Nine - Five.

* * *

By appointment!

* * *

GOOD BUYS

$6,900 — 2 Bedroom Garage Home
On Lovely 60'x120' lot. N.W. Area.

$11,900 — 1213 N. Gillett St.
2 blocks from high school. 3 bedrooms.

$14,700 — Erb Park
1½ story; unfinished upstairs, 2 bedrooms down.

$19,500 — 3 Bedroom Ranch
Large lot; one block from Madison Jr. High

$24,900 — St. Pius
3 bedroom ranch. Trade your home on this beauty.

$25,500 — 3 bedrooms
on large wooded lot. Near Appleton Memorial Hospital.

$31,900 — 4 bedroom
North of Appleton. Country living; on 1.8 acres land.

"ROLLIE" WINTER

9-1412 AGENCY 9-1412
EVENINGS CALL
SCHUSTER 3-5989 McCRARY 4-3338
EMERICH 4-9481 WINTER 3-0742

H. STROBL

A 3 BEDROOM RANCH just out side of city. Large living room, kitchen, dinette, plenty closet space, 2 car garage, rec room in basement.

NEW 3 BEDROOM ranch, brick front, attached garage, large living room, plenty of closet space, kitchen and dinette, with built-in desk, stove and vanity. Select oak throughout.

1½ STORY, all improved street, cement drive, 10 years old, large kitchen, full basement, 2 bedrooms and bath down. Priced under ... $12,500

Financing Arrangements
H. STROBL REALTY
RE 4-1927

IDEAL LOCATION

E. Maple St., 3 bedrooms, 1½ story, carpeted living room with drapes, attached garage. Direct from owner. RE 4-1893

Jentz Real Estate
Ph. 4-8076

KAUKAUNA BUYS

3 bedroom ranch home on N. LAWE ST. Living room, kitchen, bath, oil heat, electric water heater and softener, cement drive ... $10,000

Older 2 Apartment on 2ND ST. 3 bedrooms down; 1 up. Could be used as large family home. Must be sold to settle estate. Make us an offer.

3 bedroom older home on E. 9TH ST. Living room, dining room, kitchen, ½ bath, water heater, garage ... $4,800

2 homes on 1 lot on DIXON ST. One 7 bedroom 2 story home and one 2 bedroom home. Garage. Must be sold to settle estate. Make us an offer.

J. P. Kline

Kaukauna's Oldest Real Estate Broker
203 Lawe St., Kaukauna
Phone 6-2121 Eves. 6-2602

KIMBERLY

Brand new 3 bedroom ranch with built-ins, oak trim, aluminum siding and storms. Full price with lot and sidewalks. $500 Down ... $15,000

ED BAUMGARTEN, Builder
PHONE RE 4-9296

KIMBERLY

1 year old, 3 bedroom brick ranch. Family room, utility room, built-in dressers, dishwasher, disposal, G.E. oven, range and hood. Hot water heat. Attached 2 car garage.

Glen Griesbach, Builder
515 Margaret St. Ph. ST 8-4108

KIMBERLY—1021 E. Maes Ave.—3 bedroom ranch, attached garage and semi-finished basement. For information or appointment write Carl VanVreede, 412 East "B" St., Iron Mountain, Mich.

KIMBERLY—2 story, 4 bedroom, gas heat, full basement, drapes and rugs included. 2 car garage. On a beautiful landscaped lot. Can be seen at 140 Darboy Rd. by appointment. ST 8-3795.

KIMBERLY — 5 bedroom modern home, garage, many extras. ST 8-2191.

LITTLE CHUTE

2 bedrooms, dining room, oil heat. Extra lot. Near church and schools ... $6,900

3 bedrooms, garage. Extra lot ... $5,400

3 Apartment. Just off Main St. Over 10 per cent return $10,500

4 bedrooms, carpeting, drapes, attached garage ... $10,900

2 Apartment. Double lot. Near church and schools ... $9,500

Town of Grand Chute

2 Apartment. 2 bedrooms each. 2 car garage. Highway 96 near Appleton ... $15,400

Van Hoof & Van Hoof

REAL ESTATE
Little Chute
Ph. 8-3543; Eves: 8-2149, 8-1154

LITTLE CHUTE—10 year old, 2 or 3 bedroom ranch. Attached garage. All improvements in. ... $15,300

APPLETON — Commercial St. 4 bedroom, 2 story. New Oil furnace. Garage ... $9,900

DAVE LOCY

Broker & Builder Ph. ST 8-2555

NEAR EDISON SCHOOL

Large 6 room home with bath. Fireplace. Hot water heat, hardwood finish. Good high basement. Large garage. Vacant. See it anytime. $14,800. Also good selection of other homes.

$6500 to $30,000

Jarchow Real Estate
1339 W. Spring St. RE 3-8446

Near Waverly Beach

2 bedrooms, living room, utility room, garage. Low down payment ... $11,500

BEYER REAL ESTATE
Ph. 4-0271; 5-4552; 2-3539

New Listing!!!

MLS 000. 2 Family Colonial Apartment near Alicia Park. 1 Apt. has 3 bedrooms, living room, bath, kitchen. 2nd Apt. has 2 bedrooms, living room, bath, kitchen. 2 car garage. Rec room in basement. Wooded lot. Priced for quick sale.

HOEPPNER

Const. Co. Inc. REALTOR
Office Ph. 4-9193 or Eves:
Bill Nolan ... 3-2589

NEW SUBURBAN RANCH

3 bedroom, family room, 1½ baths, built-ins, attached double garage, RE 4-8559.

NORTHEAST END — 3 bedroom home, all modern gas heat, near schools, churches. RE 3-0689.

OFFERED BY BUILDER

New 3 bedroom ranch just completed on N.E. Side. Has many extras. We take trades and arrange finance. RE 3-5719 after 5 P.M.

THIS FUNNY WORLD

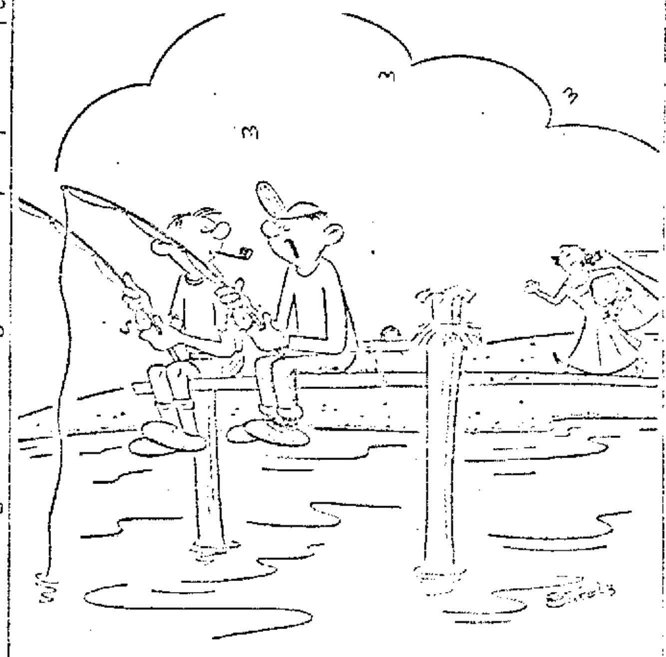

"Ever have the feeling there was something you forgot to do?"

REAL ESTATE—SALE

HOUSES FOR SALE 66

ON HWY. 41 ... $7,900
Zoned commercial lot, 60' x 196'; with two bedroom home Basement and two car garage.

MEMORIAL DRIVE ... $20,500
Large two bedroom ranch; recreation room and powder room, tiled bath with shower stall. Carpeted throughout. Many extras. Two car garage.

E. JARDIN ... $21,500
Deluxe two bedroom ranch; fireplace. Screened patio. Lovely yard. On quiet street. Custom built for owner 8 years ago. Attached garage.

SOUTH SIDE ... $15,800
New 3 bedroom ranch; ceramic 1½ baths. Carpeted living room. Basement; gas heat. Improved street.

ROLAND AVE. ... $15,900
One year old three bedroom ranch; built-ins. Basement; oil heat. Landscaped lot. Across from Hoover Park.

PERSHING ST., E. ... $24,900
New colonial ranch: two full baths with shower stall. Formal dining room. Kitchen with built-ins. Fireplace. Lawn in. Improved street.

VANLEUR

REALTOR
323 W. College Ave.
Office Ph. 4-7184

Evening Phone
McKEEN 4-8711 WEILAND 2-4030
VANLEUR 3-3373 WORDELL 4-3401

OPEN

FOR INSPECTION

If you've been looking for a home designed for family comfort with "living size" rooms; country living with city conveniences; designed to complement a spacious, gently sloping country lot — convenient to Hiway 41 and Appleton. Call us. - Specialists in custom design to fit every home building budget. We'll be glad to make an appointment with you to show you this truly lovely home.

STERLING

CONSTRUCTION, INC.
Days RE 3-6618 Eves. RE 3-6156

OPEN HOUSE

100 E. Glendale
ERB PARK AREA

* 3 Bedroom COLONIAL
* Formal Dining Room
* Basement Rec Room with Fireplace

ONLY $17,900
Owner Has Moved. . .Says Sell

FRIDAY ... 5 to 9
SATURDAY ... 1 to 9

WANT ADS ARE WANT AIDS

REAL ESTATE—SALE

HOUSES FOR SALE 66

PERPICH REALTY
Phone RE 4-6539 or RE 4-4990

RIGHT SIZE—
RIGHT PRICE—
RIGHT PLACE—

3 LOVELY RANCH HOMES
In NEW AREA
On Southeast Side of City.

ALL HOMES FEATURE:
* Built-in stove & oven
* Ceramic tile in baths
* Tub—sliding glass doors
* All oak floors
* Homes have stone fronts.

TILLMAN REALTY

Dial RE 3-6765 Days
Eve. Ph. Dick Tillman 3-4995 or "Pete" Bartman 4-4067

SOUTHEAST SIDE

Low down payment takes this new 3 bedroom, 1½ bath ranch home on an all improved lot. 2 blocks from school and swimming pool, concrete drive, poured basement, aluminum siding and many extra features. RE 3-6870

LEON G. FISCHER
Realty
General Contractor & Builder

SOUTH SIDE — 3 bedroom home. Garage ... $10,900.

NORTH ULLMAN — Like new 2 bedroom expandable. Built-ins and carpeting ... $12,900

JUST N.W. of CITY—3 Bedroom ranch on large lot. Attached garage. Built-ins, garbage disposal. A Real Buy!

Call us any time for others

MUELLER REALTY
LLOYD MUELLER RE 4-6607
DON NYMOEN RE 4-8966

ST. PIUS AREA

$1000 down will buy this 3 bedroom ranch in A-1 condition. . . on all improved street. 1½ car garage. $17,500. CALL TODAY!!

CJM REALTY

RAY MONTEITH 4-9348
CHET MEIERS 3-8581

TED MODER REALTY
MEMBER MULTIPLE LISTING
231 E. College Ave. Ph. 3-1130

To Settle Estate

A large 5 bedroom family home in St. Mary's Area on W. Prospect Ave. Features: 5 bedrooms, and bath up, powder room down. Some furniture.

GEO. LANGE

AGENCY 106 N. Oneida
RE 3-4949-RE 3-3018-RE 3-0655

"TRADE"

Yes, trade your present home on this lovely new 5 bedroom home located in the Town of Menasha. . .in the low tax area. Built on a large lot and designed for large family living. ONLY. . .$17,900. Ph. RE 3-1052

TRADE OR SALE

3 bedroom brick home on income property. Double garage. 303 S. Outagamie, phone RE 3-2198

WISCONSIN AVE. E. — remodeled, 4-5 bedrooms, 2 baths, new roof, barn, 1 acre lot. RE 3-6782

REAL ESTATE—SALE

HOUSES FOR SALE 66

Vacation In A New Home

N. Wayne ... $8,900
$300 down to qualified buyer. 2 bedrooms and living room with hardwood floors. Full basement with gas hot water heat. Has garage and improved lot.

W. 4th ... $13,900
$450 down to qualified buyer. 3 bedrooms, large kitchen, garage, and all improvements.

Reduced ... $13,500
New 3 bedroom ranch. Quiet location near Muni Golf Course.

Reduced ... $15,500
New 3 bedroom ranch with formal dining area, oak floors and trim, built-ins. Northeast location.

Northeast ... $16,900
New 4 bedroom ranch. Oak floors and trim, built-ins, poured basement.

Kimberly ... $19,900
3 bedroom ranch with family room and attached garage, beamed cathedral ceiling. All gas. Low taxes.

E. Pershing ... $21,900
New 4 bedroom, 2 baths and 2 car garage. You can trade.

DuChateau

REAL ESTATE REALTOR
431 E. Wis. Ave. Ph. RE 9-1177
GERT PILGREEN PH. 4-0284
DON DuCHATEAU PH. 3-4756

"We Build, Buy Sell and Trade"

Price Reduced!

A Real Buy. $14,800

$500 down buys this brand new, rambling 3 bedroom ranch. Full basement, oak floors, plastered walls, large lot, sidewalks. Low taxes. Located in Kimberly.

Little Chute

4 Apartment Home on 117'x150' lot, ideal investment or business property site ... $20,000

We Arrange Financing

VAN'S

REALTY & CONST. CO.
304 W. Wisconsin Ave.
Phone 4-8932 or 4-8331 Anytime
Eves: 4-8331; 8-1516
Lloyd Wolf, Broker
Gordon Van Dinter, Realtor

West Lindbergh

New 3 bedroom ranch with carpeted living room. Ceramic bath, kitchen with built-ins. Concrete drive and walks. ONLY ... $16,900

LEMBCKE REALTY RE 4-1337

YOUR BEST BET—A Want Ad

REAL ESTATE—SALE

HOUSES FOR SALE 66

WE WILL TAKE YOUR HOME IN TRADE

JEFFERSON SCHOOL
3 bedrooms, double garage, large lot ... $9,500

NORTHSIDE
3 bedrooms, 1 floor, full basement, new oil furnace, garage, very neat ... $9,500

EDISON SCHOOL
4 bedroom home, oil furnace, beautiful large lot with trees. ... $11,900

W. SPRING ST.
2 bedroom home, carpeted living room, attached garage. $11,000

LONG, WIECKERT & KAREL

Eve. Ruth Larson, RE 3-6510
1011 W. College Ave. Ph. RE 4-1447
—3 bedroom home ... $16,500
—2 bedroom home ... $5,500
—2 bedroom home ... $6,500
W. H. J. KONRAD, JR.
Real Estate, Insurance, Loans
123 S. Appleton Phone 3-2112

REAL ESTATE—SALE

HOUSES FOR SALE 66

Your Child's World

Is divided into four parts. Mother, Daddy, Friends, HOME

NEW SCHOOL AREA
Three bedroom ranch trimmed with brick. Exceptionally nice ... $18,500

ST. THERESE AREA
A spotless three bedroom home with one bedroom on the first floor ... $14,500

HIGH SCHOOL AREA
Brick — three bedrooms, fireplace, two car garage and tree shaded lot ... $24,500

NORMAN W.
HALL

REALTOR
8 W. Wisconsin Ave., Ph. 4-1497
Frank Gutreuter ... 3-3772
NORMAN HALL ... 3-6419

SOON TO BE SHOWN ...

A "NEW" DESIGN

In a 3 Bedroom Home

Featuring a "C-D" Approved

"FALLOUT SHELTER"

If you are planning on building . . . ask how a FALLOUT SHELTER of this type can be incorporated in your home at a very moderate cost.

WATCH FOR
the "GRAND OPENING"
OF THIS
NEW MODEL

H & H Construction Co.
RE 9-3171

Picturesque Tri-Level

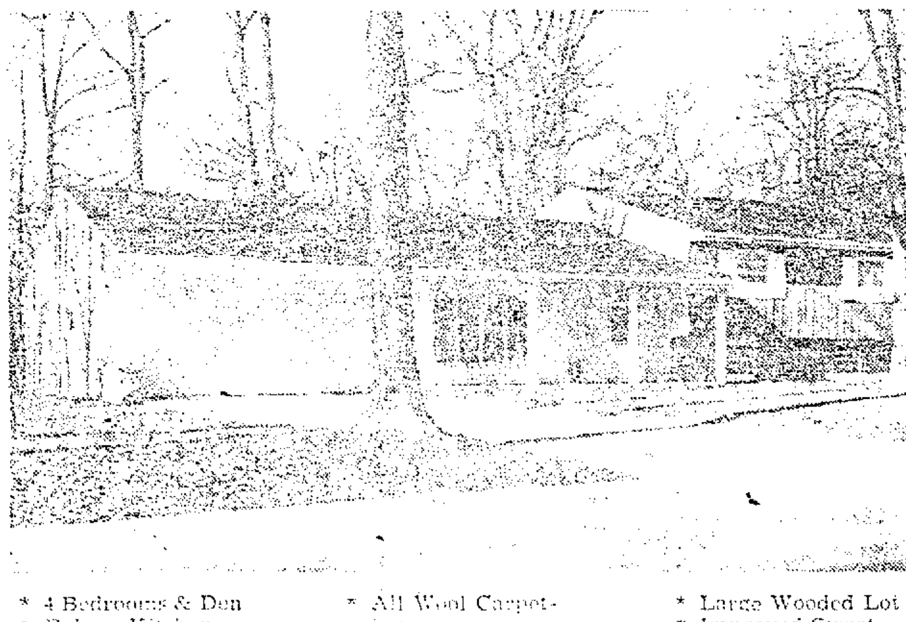

* 4 Bedrooms & Den
* Deluxe Kitchen
* Large Family Room
* All Wool Carpeted
* Fireplace & patio
* Inter-com System
* Large Wooded Lot
* Improved Street
* Electric Garage Door Opener

Immediate Occupancy — Shown by Appointment Only — CALL

McCLONE

CONSTRUCTION & SUPPLY
Ask for Bob Lueck, Broker
RE 4-4574 — Eves. 4-1004

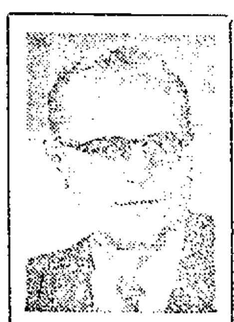

Gene Redemann

HOMES ARE LIKE SHOES — BETTER IF THEY FIT!

3 bedroom, 1½ story, rec room, a good buy on the west side ... $15,500

4 bedroom, 2½ bath older home on 2 lots near City Park ... $18,700

3 bedroom and den, 2 baths, 2½ car garage, air-conditioned, etc. ... $27,500

4 bedroom and den on the river, a real family home ... $26,500

3 bedroom and den, 1½ baths, Erb Park area ... $19,200

THE Whitman REAL ESTATE · INSURANCE AGENCY

REgent 9-1206 — REALTOR

Irving Zuelke Building — Appleton, Wisconsin

Gene Redemann ... 9-1206 Jim Warner ... 3-3962
Joe Ball ... 6-5005 Jim Whitman ... 4-6246

OPEN

And For Sale ! ! !

TOMORROW and SUNDAY, 1:30 to 5:30 P.M.

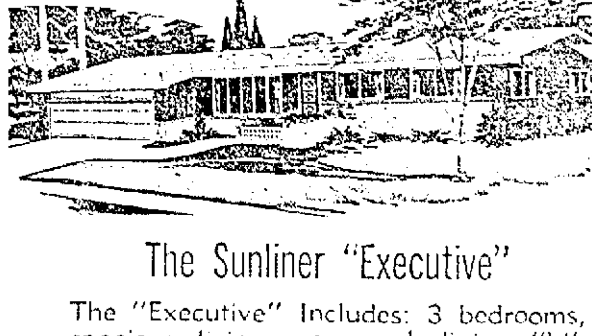

Located At
2714 N. Viola St.

(In Appleton near Parade of Homes Site). Go north on Meade St. to Pershing St., then east to Viola, then north to Open House.

Junior Executive (As Shown)
$16,950 Plus Lot

Model Home Complete with lot, walks, drive $19,900

Standard Executive
$17,950 Plus Lot

Deluxe Executive
$18,950 Plus Lot

The Sunliner "Executive"

The "Executive" Includes: 3 bedrooms, spacious living room and dining "L", family room with siding glass patio doors, ceramic bath and powder room, first floor laundry and mud room, built-in range, oven and hood fan, attached garage. Light O'Lier Fixtures.

Built By ... Perry-DeNoble Builders

Sold

Thru

DeNoble Agency
REALTORS
514 E. WISCONSIN AVE. - APPLETON
DIAL RE 4-5749

Preview Showing of OUR NEW MODEL

The "NORMANDIE" 4 Bedroom Ranch — for the Growing Family

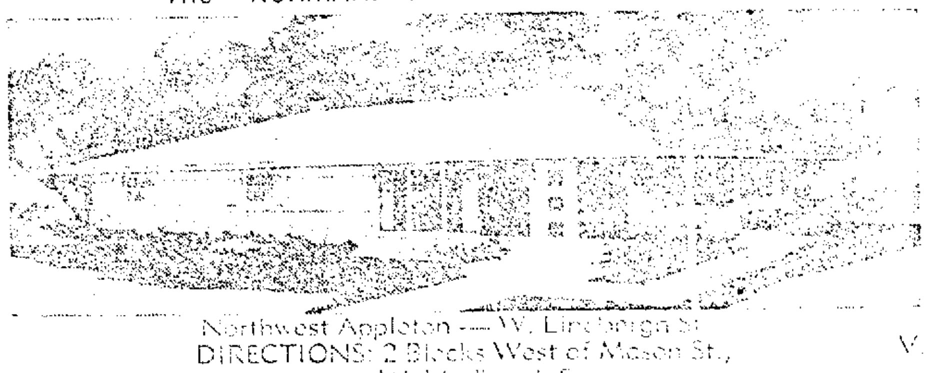

OPEN —
Saturday & Sunday
1-6 P.M.
Week Nights
6:30-9:00

$11,990

If You Paint
(On Your Improved Lot)
V.A. — No Down Payment
F.H.A. — $600 Down

Northwest Appleton — W. Lindbergh St.
DIRECTIONS: 2 Blocks West of Mason St., on W. Lindbergh St.

FINAL SHOWING

of the "NEW YORKER"

OPEN SAT. & SUN. 1-6 P.M.

2718 Oakwood Court, Appleton

DIRECTIONS: Take Meade St. to E. Pershing, then 5 blocks to Oakwood Court. Truly a home which is the perfect combination of quality, spaciousness and many exciting features.

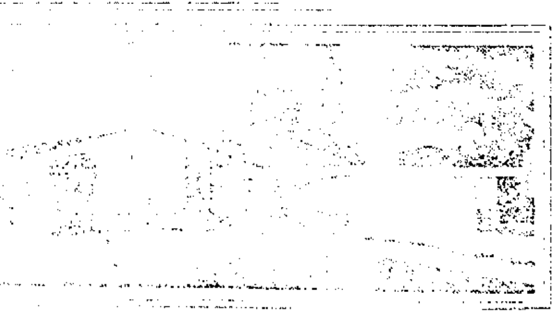

Standard Model
$15,990
Over 1000 Sq. Ft. plus a 2 car garage. On your improved lot.

Deluxe Model
$18,990
As being shown this weekend. On your improved lot.

ALSO OPEN — The "ALPINE"

SATURDAY & SUNDAY 1-6 P.M.
WEEK NIGHTS 6:30-9 P.M.

4 Bedroom Tri-Level
2624 Lillian Court, Appleton
2 Blocks From Our "New Yorker"

$13,990 STANDARD
(On Your Improved Lot)

NOT PRE-CUT — NOT PRE-FAB
"Deal With a Registered Builder"

Russ Lesperance

Exclusive Sales Agent for
Fox Valley Builders, Inc.
Builders-Designers-Brokers-Commercial
133 E. Wis. Ave., Appleton Ph. RE 9-1291

NewspaperARCHIVE.com

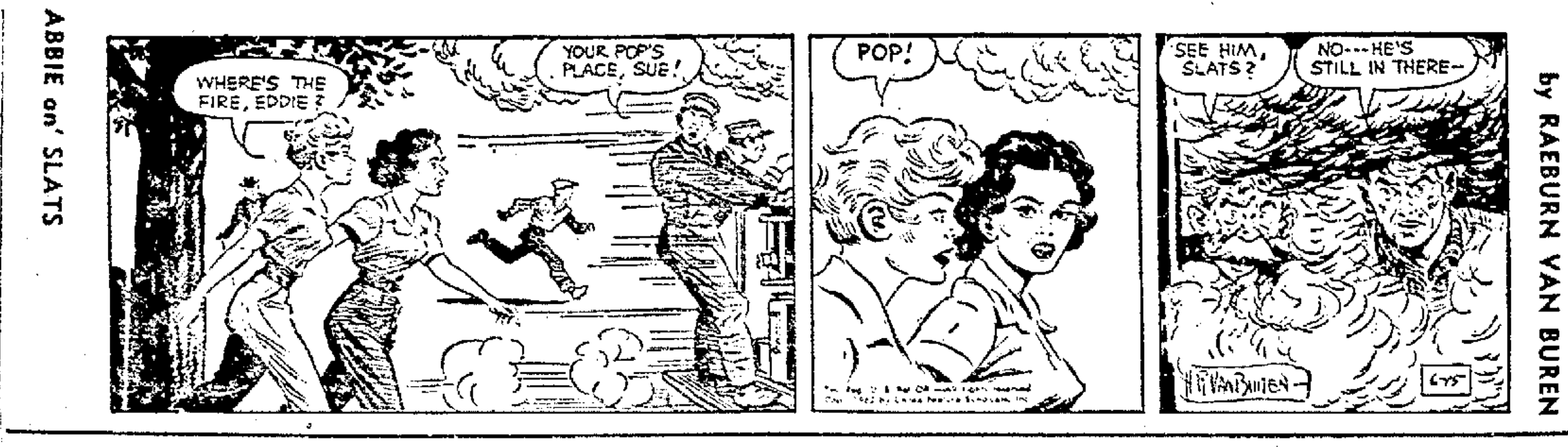

REAL ESTATE—SALE

HOUSES FOR SALE 66

2 APARTMENT - $11,000
805 N. STATE RE 3-6855

4 BEDROOM BRICK
Fireplace, formal dining room, 1½ bath, rec room, close to schools, churches and shopping. Northeast. RE 4-5912.

1412 W. WINNEBAGO
Modern 2 apt. stone home; 4 rooms, bath each, double garage. Possible 4½ per cent loan. Owner. RE 4-7826.

1313 W. GEORGE ST
3½ bedrooms, excellent condition, many extras. RE 3-4197.

HOME BLDG. OFFERS 67

CUSTOM HOME BUILDING
A. WACHTENDONK
Phone RE 4-7332

HOME BUILDING & REMODELING
Free Estimates. W&W Construction Co. Ph. 3-7211 or 4-5491

Homes By Driessen
Kimberly Ph. ST 8-2661

$100 DOWN, without lot
Payments lower than renting
H&S Construction Co. 9-3171

TWIN CITY HOUSES 68

A MUST!

3 bedroom ranch style home with garage, on Sherry St., Neenah. Very attractive price of $13,500. This house must be seen to be appreciated and should sell quickly at this price.

E. J. McMurchie
REALTOR
223 Spruce St., Neenah
Phone 2-7221
No house numbers given over phone.

BARGAIN!!

6 room older home located on corner of 3rd and Lincoln St., Neenah. Partly modern. Full basement. At a very moderate price below $6,500.

Shown by appointment only by

E. J. McMurchie
REALTOR
223 Spruce St., Neenah
Phone 2-7221
No house numbers given over phone.

COLONIAL Family Living

FIREPLACE in carpeted living room. FORMAL dining room. 3 bedrooms. 1½ baths. 2 car garage. WOODED LOT. Make arrangements with YOUR FAMILY to see this house today.

LOUIS H.
HAASE AGENCY
211 N. Commercial, Neenah
REALTORS PA 2-7381
R. E. Hanley, Broker 2-0437
Fred Whitpan 2-5356
Tony Winters 2-0066

E & R PRESENTS:

242 - 2nd St. — Neenah. 4 bedroom older home near schools ...... Only $6,500

Neat 2 bedroom, 1½ story, 3rd bedroom possible. Garage. Very well-kept. Immediate occupancy. 636 Jackson St., Neenah $11,300

Income property — 501 Forest, Neenah — 2 bedrooms up, 2 down. Garage $14,900

Only $300 down. Monthly payments lower than rent. A real family home. Menasha $16,100

Very attractive, immaculate 3 bedroom with fireplace, family room and many extras. Must be seen to be appreciated. 933 Reddin, Neenah $17,900

Our office will be open every Wednesday night from 6 to 8. Drop in and inspect our picture display of listings.

E & R
EXISTING HOMES DIVISION
2-6466 2-0651 2-2395 3-5323

HANDY TO SCHOOL!

Taft and St. Gabriel area. 1½ story, 4 bedroom home. Large kitchen with dining area. 21' living room, full basement, 2 car garage $16,500

HERZFELDT
REALTY NEENAH
PA 2-1383
Bill Rankin 2-9217
Les Herzfeldt 2-1383
Joyce Herzfeldt 2-1383

IMMACULATE

307-N — Older 2 apartment home close to Kimberly Clark and shopping. 2 car garage. Let income finance your investment.

253 — 2 bedroom brick home with attached garage. Very good Neenah location. Close to St. Margaret Mary's.

232-W. — 2 bedroom home on 6th St., Menasha. Completely modern. Very good construction. You must see this!

WE HAVE MANY MORE LISTINGS

Call The Man From

Town & Country
REALTORS
447 S. Commercial, Neenah 2-2521
151 Main St., Menasha 2-4446
EVENINGS CALL
Larry Driscoll 2-9237
Gordon A. Blank 2-3220
Armond Schneider 2-2910
F. J. Haurer 2-2521
Carl DeLapp 5-0753
Jim Powers 2-1172
Carney Krautkramer 2-4142
Les Patton 2-1120
Edna Lochmans 2-6229

LOW COST HOMES

NEENAH — Monroe St. 2 apartment $8,200
MENASHA — So. Tayco St. 4 bedroom. PRICED RIGHT
MENASHA — Sixth St. 2 bedroom $7,900

LEHRER REALTY
MENASHA PA 2-5120

MUST SACRIFICE!

LINCOLN ST., MENASHA 1½ story with full dormer and roughed-in second bath $12,000

FOX CITIES
REALTY 5-0752 REALTORS
Steve Ducreto eves 4-6493

TWIN CITY HOUSES 68

MENASHA, on Island—2 story colonial. Outstanding condition. Fireplaces in living room and decorated basement. Dining room. 1½ baths. Professionally appraised and priced accordingly. PA 2-4198

NEENAH

Near the pool. IMMACULATE—this 3 (or 4) bedroom home will provide loads of comfort and convenience at such a reasonable price. Large family kitchen. 1 or 2 bedrooms down and 2 up. Full painted basement. Garage with panelled rec room. Big yard for family fun. Just $14,200

On the Island — Remodeled and neat 3 bedrooms, new carpeting and drapes, 1½ baths, 6½ new woodwork. Lovely kitchen, garage, nice lot. Only $10,900

MENASHA

New large 3 bedroom ranch. Excellent traffic pattern. Good location. Owner will help finance or take lot in trade. $500 for Veterans. Make us an offer $15,800

4 year old, 3 bedroom ranch. Close to churches and schools. Basement is partially paneled. Hot water heat $14,800

TARGET REALTY
Herman Grempel 2-7849
D. Oberman, Broker 2-6659

NEENAH
ONLY $8,600—4 bedroom home on the Island. New roof, new siding, newly decorated. Automatic heat. 2 car garage. Veterans $400 down and low monthly payment.
SOMMER AGENCY—2-6981

NEENAH, close to school and Lakeview Mill—2 bedroom house with sun porch. In good condition. Will sell on land contract to reliable person. Inq. at 125 S. Lake St., Neenah

New Low Low Price

6 room modern home, garage, nice trees, on Manitowoc St., Menasha. House in A-1 condition. Can be shown anytime by appointment.

E. J. McMurchie
REALTOR
223 Spruce St., Neenah
Phone 2-7221
No house numbers given over phone.

NO DOWN PAYMENT

to qualified buyer. Gas hot water heat and kit. appliances. 1½ baths. Curb and gutter. Paved $17,150
LIEBZEIT REALTY Ph. 3-2034

Once In A Lifetime OPPORTUNITY!

Will sacrifice this beautiful home on contract to responsible party for small down payment and $65 per month. 1½ story, 3 bedroom, expandable to 4 bedrooms. Located 566 Marquette St., Menasha. Modern kitchen, hardwood floors, oil heat and hot water, large basement, 1½ car garage, big lot. All improvements in. Owner occupied since construction approximately 9 years ago. Will close to first qualified person at $13,500. J. J. KELLER, Owner-Broker, PA 2-2648.

OPEN HOUSE

Sunday, 3 to 5 p.m. L-shaped Colonial Ranch. 3 bedrooms, 1½ baths, paneled family room, fenced-in yard. Many decorator touches. Under $18,500. 1222 Maple St., Neenah or by appointment. PA 5-1162

QUALITY

Lovely 3 bedroom brick ranch in top island location. Carpeted living room, paneled dining room, rec' room, 2 baths, utility room, 2 fireplaces, basement, attached 2 car garage, 100' lot. 3 blocks from lake. Call for details.

TERMS

Immaculate 3 bedroom ranch close to schools and shopping. Carpeted living room, large kitchen, recreation room in full basement. Garage with large paneled porch. Transferred owner has priced for quick sale.

VERSTEGEN
REALTY NEENAH
Courtesy - Integrity - Service
Phone PA 2-8185
Lucille Mayer PA 2-0727
R. J. Mayer PA 2-0727
Fritz Churm PA 2-8185

SEEING IS BELIEVING!

This large ranch with 1½ baths, full basement, built-in range and oven is one of our better buys and truly a "Home of Pride". Too, it's priced to sell! Just $1700 down, $91.20 per month plus taxes. Good West Neenah location in new area of fine homes.

JESSUP REALTY
860 Commercial St., South
NEENAH
Phone PA 2-2825
Betty Brockman PA 5-4725
Earl Tanguay PA 2-6756
Annemaye Johnson PA 2-1224
Gene Jessup PA 2-5625

See The Homes You CAN Afford To Own!

You can own your own home with as little as $150 TOTAL cash, $79 TOTAL monthly payments. Call anytime to see 2 model homes in Glenview Park.
OPEN EVERY DAY

E & R 2-6466
W. W. 4-7772
S. Jacob 2-0214
R. Sernau 4-5914

TIRED
Of The Crowded City?

Here's your chance to get a modern home at a below replacement cost. About 8 miles west of Neenah. 125' X 350' of 3 bedroom ranch featuring exceptionally large kitchen with plenty of cupboards. Very large living room has high quality carpeting. Full concrete basement. This property has 2 septic systems and its own well and 2 car large 2 car garage. Call today for an appointment to see this.
BUY OF THE YEAR

NORM
FREDRICK
REALTOR
218 W. Wisconsin Ave., Neenah
PA 5-2574 Eves. 2-5132

WANT ADS ARE WANT AIDS

REAL ESTATE—SALE

TWIN CITY HOUSES 68

OUTSTANDING

GAIL AVE., NEENAH
4½ year old, 3 bedroom ranch style. Poured basement, gas heat. At a new low price.

BOND ST., NEENAH
5 bedroom modern home. Full basement and 2 car garage. At a very attractive price.

HELEN ST., NEENAH
3 bedroom home in very good condition. 2 car garage. Well shrubbed. Poured concrete basement, oil heat. New price.

ISABELLA ST., NEENAH
New price 4 bedroom home. Full basement. 2 car garage. Living room, dining room, kitchen, bath on 1st floor. 3 bedrooms on 2nd floor. 70' x 160' landscaped lot. 1 block from school and churches.

THESE HOMES MUST BE SEEN TO BE APPRECIATED!

Shown by appointment only by

E. J. McMurchie
REALTOR
223 Spruce St., Neenah
Phone 2-7221
No house numbers given over phone.

R & R Construction
Offers new homes in all price ranges. Call 5-3679.

TRADE

your home in on this 3 bedroom, plus oak paneled den, rancher.

All built-ins — including dishwasher—fireplace — 1½ baths—full basement —2 car attached garage.

SEE THIS
and get our trade price TODAY!

DON HOYMAN
REALTY
PA 2-0979 Neenah

Unique and Charming

The interior will delight you! Cathedral ceiling. Tennessee stone fireplace in living room overlooking garden. Large family room 3 bedrooms, full basement and 2 car garage. Low taxes. Between Menasha and Appleton.

L. LOEHNING REALTY
RE 3-2479 or PA 2-3018

TWIN CITY HOUSES 68

TEMBELIS REALTY
115 E. Wisconsin Ave. 2-0039

TRI-CITY REAL ESTATE
Call 2-0925 or
E. W. Zimmerman, Salesman
Phone PA 2-6123

WELCOME

. . . SAYS this inviting NEW 3 bedroom rancher! When you drive up to this attractive home in one of Neenah's finest residential areas, you'll find not only does the appearance say "WELCOME" but the price as well ...... $25,400. Slate entry. Marble fireplace in spacious living room with Dining "L", Paneled Family Room. All built-in Kitchen. Full basement. 2 car attached garage. LAWN included in above price.

LOUIS H.
HAASE AGENCY
211 N. Commercial, Neenah
REALTORS PA 2-7381
R. E. Hanley, Broker 2-0437
Fred Whitpan 2-5356
Tony Winters 2-0066

WEST OF NEENAH—1 mile 2 apt ranch both with 2 bedrooms, basement, double garage. Will trade or help finance. $20,500. RE 4-0678

2 FAMILY HOME

Second St., Menasha, close to Racine St. 2 bedroom upper rents for $70. 2 bedroom lower, 2 full baths. Full basement. For less than $15,000

Shown by appointment only by

E. J. McMurchie
REALTOR
223 Spruce St., Neenah
Phone 2-7221
No house numbers given over phone.

4 BEDROOM COLONIAL—A-1 location. 2 car attached garage. Fireplace. Full basement. Priced at ...... $23,500.

ROOMY 3 bedroom ranch. Concrete basement, gas heat, curb and gutter and asphalt street. Large lot. Quality built and only ...... $16,200.

2 BEDROOM near St. Gabriel's with garage. Full basement. Excellent condition. A sacrifice at $11,800.
SOMMER AGENCY—2-6981

$11,400
By owner, 2 bedroom expandable. 1½ car garage. Hwy. 114, town of Menasha. PA 5-3463.

LOTS FOR SALE 69

CHOICE BUILDING SITES
1½ and 1 acre, close in.
Phone RE 4-6442 after 6 p.m.

SOLVE your employment problem with a Want Ad in the Post-Crescent.

LOTS FOR SALE 69

CAPITOL DRIVE
N. W. Appleton; 100 x200' lots close to Hwy. 41; $790 to $990.
LAW REALTY
3-8777, 4-3016 4-8903

Don't Buy

until you've asked us about our complete selection of residential lots in many different locations in Appleton, Neenah, and the Towns of Grand Chute and Menasha.

- River lots
- Ravine lots
- Multiple and duplex lots
- 10% down payment
- Frontages from 60' up.

GARVEY AGENCY
Phone 4-7111
Eves: 4-6744; 4-9514, 3-8158

EDGEWOOD ESTATE — Neenah. Large lot on beautiful court near new school. $4895. PA 5-2600.

GREENVILLE AREA—½ acre lots. As low as $500. Walking distance to Catholic Church and school. Sewer and water available. Phone PL 7-5318.

Lake Winnebago Lot
52' lake front. 57' on road. Depth 155'. Well and sea wall in. 6 miles South of Neenah. Sandy beach and good fishing.
MECAN REAL ESTATE CO.
Ph. 5-3740 or 9-1458

LOTS
HILLSIDE VIEW SUBDIVISION
KIRK & GOSZ SUBDIVISION
in Darboy
Range in Sizes
GOSZ REALTY RE 3-3802

LOTS —90x160', $50 to $100 down, balance $25 per month.
PETER G. WENDT REAL ESTATE
Clintonville
Appleton Residence RE 3-8363

LOTS — City and Suburban
CARL HEINRITZ AGENCY
Real Estate RE 4-2115 Insurance

IMPROVED N.E. CITY LOT, 75 X 137. Look only $3250.
DALE REALTY Ph. RE 3-6717

MENASHA — Beautiful improved wooded lot. Lincoln St. Russ Young, Broker, PA 5-4564.

NEENAH, next to Eagles Club—2 lots, 87½' x 142', with improvements. Call PA 5-1012. Shown by appointment.

NORTHEAST SIDE — Nice inside lot, 80x134, $3295, will finance. RE 3-3208.

PERSHING ST. E.—2 lots, 77x120. Concrete street, sewer and water laterals in. RE 3-3191

STRATTON REALTY
PA 2-6898

TAFT ST. W. — Near new Madison Junior High and new park. 75x194, improved, mature trees, by owner, $2,150. RE 4-5958.

TOWN OF MENASHA — Lot 90' x 120' or 60' x 120'
Call PA 2-7824

WOODED LOT
TOWN OF MENASHA—120 X 120, with views of the lake. Prestige neighborhood $3,900
STEINBERG AGENCY 3-2393
Eves 3-5760

WANT ADS ARE WANT AIDS

LOTS FOR SALE 69

90' x 120' LOT
In Neenah
Please call PA 2-2478

200 FT. WOODED LOT
on a small spring fed lake about 5 miles S.W. of Townsend. Land contract terms. Call 4-3016 after 5:00. Only $1950.

BUSINESS PROPERTY 71

CHOICE BUSINESS LOTS — (3) One with store building and large display windows. Directly across from Valley Fair Shopping Center. RE 4-2405 eves.

FARMS AND ACREAGE 72

FINE SELECTION OF FARMS
R. A. Thiel, Broker
Chilton Wis. Phone 34W

I HAVE
21 FARMS FOR SALE
A. H. STORMA—Real Estate
744 N. Main St., Seymour, Wis.
Ph. 280 Phone Answering Service

1 ACRE — High land, very reasonable, leaving area. Phone RE 3-3801.

SHORE RESORT—SALE 73

Auction Sale
On Bob Brook
RESORT & LAKE FRONTAGE
SAT., June 16, 1 P.M.

Located 30 miles Northeast of Antigo on 52 or 9 miles Southwest of Wabeno on 52 then 3 miles north and west.
40 Acres on Lake with ¼ mile frontage Beer tavern, restaurant, and kitchen with all equipment including bar, restaurant stove, tables, deep freeze, refrigerators, washer, dryer, pots, pans, dishes, silverware, juke box, 6 boats, etc. with 2 or more acres and about 320 ft. lake front. Living quarters included. Gas heat. Balance of 40 acres, with about 1,000 ft. lake frontage, no swamp. Can be made into many desirable lake lots.
Numerous amount of tools and equipment to be offered as one unit.
TERMS: 10 per cent down on day of sale. 20 per cent additional when papers are ready for transfer. Balance can be paid $600 semi-annually or $100 monthly including interest at the rate of 5 per cent on unpaid balance.
Property to be offered in parcels and together to suit buyers.
OWNERS: Frank and Isabel Henn
Sale conducted by
HARVEY STONE
Real Estate Broker & Auctioneer
Antigo Phone 3-5665
Look property over before sale date.

BEAR LAKE LOTS—Sand Beach River Frontage Also
P.O. Box 271, New London, Wis.

COTTAGE
Large, roomy, closed-in porch, garage. On Partridge Lake near Fremont, Wis. A real buy at $5,900

APPLETON REALTY
RE 4-9501
319 N. Appleton St., Appleton

COTTAGES AND LOTS—By lakes and river. Terms available. H. H. Bestul, Broker, Iola, Wis.

LAKE HOMES — 3 and 4 bedroom executive properties, from $22,500. PA 2-3258.

ALGOMA REALTY

LAKE LOT — S. of Neenah. Well, septic, concrete slab, trees, etc. RE 4-4647.

LAKE LOTS—Near North Shore Country Club. Priced for quick sale. DALE REALTY PL. RE 3-6717

SHORE RESORT—SALE 73

LAKE LOTS AND COTTAGES
JAMES P. COUGHLIN
Winneconne Ph. JUniper 2-4420

LAKE POYGAN-BOOM BAY
Forty 100 ft. lots. Cottages built to your liking. Terms arranged.
H. J Jennerjohn
Auctioneer & Realtor
Hortonville office. SP 9-4548
Appleton Res. PL 7-5520

LAKE POYGAN, South Shore — Furnished Modern year-round cottage. High wooded lot. $9,000. Ph. RE 3-5147.

LAKE WINNEBAGO—East shore. 3 bedroom cottage. Phone SP 9-4826.

LAKE WINNEBAGO, North shore, Lane 4. Six room permastone cottage, sand beach. RE 3-3785.

MANITOWOC COUNTY — North west side of Long Lake. 4 room furnished cottage. $2,300. Write Jennie Hartzell, 4721 W. Custer Ave., Milwaukee 16.

NEAR MANAWA
Small cottage on Bear Lake. Sleeps 4. ...... $5,400
L. LOEHNING REALTY, 2-3018

OVER 50 LOTS
On Arbutus and St. Johns lakes in the Pickerel Lake area and Muellers Lake near Polar.
LOW AS $10.00 PER FOOT
Lots on the Lily and Wolf Rivers. Also View and Back lots with access to above lakes
COTTAGES BUILT AND FINANCED
Located just north of the Menominee Indian Reservation.
LILY RIVER REALTY
Lily, Wis. Ph. Pickerel 2594

SHAWANO LAKE — Choice north shore location. Cottage, furnished and completely modern with large bedrooms and new bathroom with shower. Also includes guest house and garage. Price $8500. Ray R. Schuster, 121 S. Main, Shawano, Wis.

SHAWANO LAKE — South shore. Ultra modern, completely furnished cottage. Arthur Coffey, RE 4-4400 or ST 8-3561.

WAUPACA CHAIN O'LAKES—Lake Frontage. Also 3 bedroom, modern cottage. D. H. Sebora, Chilton, Wis.

WOLF RIVER LOTS
Wooded Cabin Sites
MANAWA SALES CO.
MANAWA, WIS.
Phone 118

REAL ESTATE WANTED 74

AN "OLDER" 4 BEDROOM HOME
ALLEN BUBOLZ AGENCY
2027 Hickory Court. RE 9-2263
Elmer Moericke, RE 9-1934

WANTED
A 3 or 4 BEDROOM HOME
with Basement
$5,000 to $10,000
LAW REALTY
RE 3-8777, 4-3016, 4-8903

BLDGS. MOVE, RAZE 74A

KAMPS AVE, W.
Small House to be Moved
RE 4-0218 After 5

FARMERS' MARKET

LIVESTOCK 75

SERVICEABLE HOLSTEIN BULLS —Also bull and heifer calves, very good breeding. MOSSHOLDER'S, 1 mi. N. on 47.

LIVESTOCK WANTED 75A

CRIPPLED COWS AND HORSES WANTED — For mink and dog food. Highest price paid. Clem Romenesko, RE 4-9792.

FARMERS' MARKET

LIVESTOCK WANTED 75A

Cows and Heifers-Springers
Wanted for shipment to New York State. Also bred heifers and open heifers, any size. Gonnering Bros. Livestock, Ph. ST 8-3332 or RE 3-6793.

COWS WANTED — Springers, Bred heifers; also open heifers, all ages. For out of state shipment. Get our prices before you sell. Gerald Geenen, ST 8-3242 or RE 4-3301.

HORSES & ACCESS. 76

LAZY T RANCH INC.
W. Capitol and Mason
Riding School and Rides. Horses and ponies RE 3-9863 or 4-0519.

RIDING HORSES (3) — Palomino mare, blue and white gelding, reddish-brown shetland. Complete with saddles. Contact Harold Henrickson, Rt. 2, Clintonville, or phone VA 3-2740.

RIDING HORSE
Bridle, Saddle, and Martingale
RE 4-1297

RIDING HORSES—Harrison Sturgis, 1 mile West of Neenah on County Trunk 'S'

SHETLAND PONY
Cheap. Phone RE 3-3510

SURREY — 2 SEATS
In good condition — $50
Call PA 2-0137 after 5 p.m.

FARM LOANS 78

MONEY—To loan on improved FARM PROPERTY
WM. J. KONRAD, Insurance Agcy.
123 S. Appleton

POULTRY—SUPPLIES 80

LIVE POULTRY Wanted to buy. Custom Poultry dressing Friday only. Karl H. Peters, Rt. 2, Shiocton. Ph. New London 1334.

FARM EQUIP.—NEEDS 81

BALER — McCormick 45. Inquire Orephals Dugout, Hortonville, phone SP 9-8595.

CATTLE TRAILER, SEMI — 30', single axle, in good condition. $550. Will take livestock in trade. ARNOLD TICKS, PL 7-5556.

CHOPPER RACK
ST 8-1258

CORN CULTIVATORS—100, $12, up
Tractor — Farmall H. $295
Ferguson 4 row Weeder $25
LAKESIDE FARM
At Harrisville
Phone Westfield 209F14

HAY CONDITIONERS—New Idea. Brand New. At a Real Savings! Also 2 Used Manure Loaders. 1 Case and 1 Twin-Draulic.
VAN ZEELAND IMPLEMENT
Hwy. 41, Kaukauna RO 6-4747

MASSEY HARRIS COMBINE—and Minneapolis U Tractor. Like new. Call PA 2-1297

TRACTOR — 1947 Model A, John Deere with cultivator. Perfect shape. Looks like new. $500 or will trade on a good combine. SP 9-6238.

FARM EQUIP.—NEEDS 81

USED EQUIPMENT
Corn Planters - Mowers - Side Rakes—Hay conditioner - Choppers - balers - Balers - Chopper Wagons
GRIESBACH EQUIPMENT, INC.
1334 W. Wisconsin Ave. 3-9149.

USED FARM TIRES
On The Farm Service
SCHMIDT OIL CO. Ph. 4-0400

FARM—DAIRY PROD. 83

STANDING HAY—$8 acre. Some near New London, some 5 miles N. of Appleton. Ph. RO 6-3409 after 7 p.m.

STANDING HAY
35 acres. RE 3-7244

STANDING HAY 23 ACRES
Ignatius Murphy RE 3-9255

STANDING HAY — Alfalfa and brome. $15 acre. Ernest Paltzer, 4027 N. Meade St.

32 ACRES STANDING HAY
Alfalfa and Clover
Ph. 3952 Black Creek.

50 ACRES—Standing Hay
Mostly Alfalfa. Victor Leppla
Corner U.S. Hwy 45-10

AUCTION SERVICE 85

FRANK VAN VEGHEL & SON
Auctioneer-Realtor
DePere, Wis. Ph. EDison 6-4660

GEORGE NUSKE, Real Estate
Shawano LA 6-2816
Clintonville VA 3-2113

JIM NOLAN
REAL ESTATE BROKER
Marion, Wis., Ph. 4761

Coming Auctions

JUNE 16, 12:30 p.m.—Farm and Personal Property of Franklin Reinhardt, loc. 1 mi. E. of Zittau on 150 and 1 mi. N. to farm. Sale Conducted by H. J. Jennerjohn.

JUNE 16, 1:30—Auction Sale of the Club Terrace, complete with Real Estate and Equipment, loc. at Junction 41 and 125. Sale Conducted by Clintonville Corp.

JUNE 16, 1:30 p.m.—Auction of the Wabeno Bowl, Bowling alleys and Tavern, loc. at Wabeno, Wis. Col. A. R. Estreen, Auctioneer.

JUNE 18, 10:00 a.m. — Farm and personal property of Albert Delzer, loc. 2 mi. S. of New London on Bean City Rd. H. J. Resch, Auctioneer.

JUNE 19, 12:30 p.m. — Farm and Personal Property of Evelyn Mundt, loc. 1 mi. W. of Manawa on B, then ½ mi. S., then ½ mile W. Sale conducted by Jim Nolan.

A NOLAN SALE

TUESDAY, JUNE 19, 12:30 P.M.

FARM AND PERSONAL PROPERTY
of
EVELYN MUNDT

LOCATED: 1 mile west of Manawa on B. then ½ mile south, then ½ mile west.

REAL ESTATE — 120 acre farm with approximately 85 acres under cultivation, the balance pasture land. The work land on this farm is in good condition and is good soil. There is a 5 bedroom home with dining room, living room and kitchen, hot and cold running water, attached garage. The barn has 24 stanchions and 2 pens, other farm buildings consist of: Granary, milk house and machine shed. If you are looking for a farm in this area be sure to attend this sale as Mrs. Mundt must sell this farm. If some of you buyers are interested in buying parcels of this farm we will offer any way you wish to split it up.

DAIRY CATTLE — 33 head; consisting of 21 milk cows, producing 8 cans of milk per day, with 2 cows to freshen soon, 1 springing heifer due in July, 1 due in September, 5 due in November, 2 in December, January, balance fresh and open; 9 yearling heifers of which 6 are Holstein and 3 are Angus; 3 calves 4 months old; 1 veal calf.

MACHINERY — 2 tractors, Ferguson Model 30 and 20; a Newton mower; 2 Ford cultivators, pick-up disc; Ford pick-up saw rig; good wagon and rack; two 2 section drags, fine drag; cement mixer; corn planter; Van Brunt grain drill; silo filler; belt; corn binder; grain binder; Deering mower; side rakes; many small tools and items too numerous to mention.

FEED — 200 bales hay; 5 ton loose hay.

TERMS: Usual Thorp Auction Terms on personal property.

Sale Clerked by Thorp Finance Corp.
Ed Carley, Auctioneer

SALE CONDUCTED BY
JIM NOLAN
Real Estate Broker, Marion, Wis.
Phone 4761 or 4-811
If you want to sell for cash be sure to see Jim Nolan.

AUCTION SALE

SATURDAY, JUNE 23, 1:00 P.M.

Real Estate and Personal Property
on the
FILLING STATION, EQUIPMENT and HOME

LOCATION: Known as former North Beach Service Station, located 4 miles NW of Cecil on H or about 7 miles NE of Shawano on Shawano Lake county trunk H, past the Shalagoco Golf Course about ½ mile. Or across the road from the House by the Side of the Road. Excellent location near Shawano Lake and next to the North Beach Riding Academy.

REAL ESTATE — Consists of a 2 stall cement block building formerly used as a service station. Station has indoor plumbing for men and ladies. Adjacent to the station is an unfinished new 28x37 tiled home. There is about 1.7 acres of land having around 125 feet of frontage on Highway H. The service station has a storage room, office, and boiler room. This property is located in a resort area and ideal for garage, service station, welding shop, sporting goods and bait sales, restaurant, grocery store, trailer and boat sales, hardware store, upholstering shop, souvenir shop, trailer park, used furniture store, auto parts and car sales, motel site, washerette and dry cleaning, or any other type of business you would wish to start. Look over the property before sale date and be ready to buy on auction date. Can be bought before sale date.

REAL ESTATE TERMS — Reasonable down payment in cash on date of sale with the balance when title is ready to transfer. Owner will consider trading in a home. If you have property to trade, see us before sale date. ATTENTION AUTO DEALERS, owner will take a new car as part payment on sale of real estate.

PERSONAL PROPERTY — To be included with the real estate is an air compressor, hydraulic hoist, roll away pack, and boiler. Personal property to be sold is as follows: Mercury Hurricane 10 H.P. outboard motor; Jig saw with Dunlap motor; electric welder; fence stretcher; tow chain; ice cutter; desk and chair; large tor; 2 metal signs; large door; rocking chair; large dresser; metal tool box on rollers; 4 oil tanks; metal roller chair; chair; Jewel gas range, coal and wood heating stove.

PERSONAL PROPERTY TERMS: CASH
— AUCTIONEER —
F. M. O'Connor, Clintonville, Wis.

SALE CONDUCTED BY:

George R. Nuske
314 N. Bartlett St. Opposite Hospital — Ph. LA 6-2816, Shawano

George E. Nuske
134 10th St.
Ph. VA 3-2113
Clintonville, Wis.

LICENSED REAL ESTATE BROKERS

OPEN HOUSE

John Noffke Presents . . .

YOUR DREAM HOME
(And You Can Afford It)

The house is new — but there is old-fashioned QUALITY and 17 years of building experience in it.

We Welcome You at —
924 Grove St., Menasha
(1 Block West of Clovis-Grove School)
Saturday & Sunday 2-8 p.m. | Eves. Mon. Thru Fri. 6-9 p.m.

Home Size 28'x33'x42'

$12,900
On Your Lot

(Model Exactly As Shown)

JOHN NOFFKE—BUILDER

Ph. RE 4-1162 APPLETON — NEENAH — MENASHA

NewspaperARCHIVE.com

Your Money's Worth

Profit Margins Key To Business Turn

BY SYLVIA PORTER

In 17 of the 19 business upswings and declines since the end of World War I in 1919, a change in trend of profit margins — meaning the percentage a corporation earns per dollar of sales — has flashed the signal of an economic turn months ahead of the actual turn.

Porter

Well in advance of eight of the nine business downturns in this 44 year period, shrinking profit margins of manufacturing companies have warned that the boom was dying. The one instance when it was not a startlingly prophetic sign of the end of a business rise occurred way back in 1920. Then the indicator lagged behind the start of the 1920 slump, but by only one month.

On average, profit margins have turned up or down four months before a new business cycle of upswing or downswing has appeared. Buried within this average, of course, are "leads" ranging from more than 12 months to only a few weeks.

Business Costs

Business costs "have a dominant influence on the cyclical behavior of profit margins, which, in turn, dominate the swings in total profits."

Profit margins "affect the prospect of profit, which remains one of the strongest incentives in a private enterprise economy."

In this single area of profit margins may be found one of the most crucial factors impelling booms or bringing them to an end.

These are the primary findings of a new, pioneering study of the business cycle made by Dr. Geoffrey H. Moore, world-respected research economist of the National Bureau of Economic Research, and released today under the title, "Tested Knowledge of Business Cycles," as part of the NBER's 42nd annual report.

Scientific Reports

The National Bureau of Economic Research is among the world's leading economic research organizations. Since 1920 it has specialized in scientific reports and it has rigid safeguards against its becoming either a profit-making group or "an agency of propaganda." The great research directors of this bureau—the late Wesley Mitchell, Arthur Burns, Geoffrey Moore—claim a place in history for identifying the business cycle in the U.S. and developing the "indicators" which are now so widely used both by government and private sources to spot business changes before they occur and to trace them as they emerge.

It was Mitchell who as early as 1913, to quote Moore, "viewed the encroachment of unit costs on prices as one of the critical factors that brought a boom to an end, just as he viewed the reduction of costs relative to prices as a significant factor in the revival in business that followed recession." It was Burns who in 1952 uncovered new evidence to support Mitchell's then revolutionary judgment.

Now comes Moore with the most exhaustive analysis yet made of the role of profits in the business cycles. In brief, Moore has found:

Price, Cost Ratio

The ratio of prices to costs and profit margins fluctuates sharply in business cycles "but with significant leads at both peaks and troughs."

These "leads" can't be attributed to early downturns or upturns in prices of goods. In fact, in recent pre-recession cycles, the price-cost ratio and profit margins have turned sharply down "even while the price level was rising."

The evidence is that "movements of unit costs, particularly unit labor costs," determine the timing of profit margin changes. Early in a business upswing, for instance, unit costs usually decline because of a rapid rise in a worker's output per hour and a slower rise in his wage. Late in a business upswing, though, unit costs usually increase because a worker's output per hour is climbing more slowly while his hourly wage is rising more rapidly.

During each of the post-World War II upturns, this has happened, and in each case the shrinking profit margin foretold the subsequent downturn in the general economy.

URGENT NOTE: As reported in this column Monday, profit margins recently have been narrowing. In a priyate talk Moore remarked that, "While, of course, there's no guarantee, I suspect this narrowing will continue."

(Copyright 1962)

Church Unit Sets Weekend Meeting In Oshkosh

Forty delegates from Appleton will attend the semi-annual circuit assembly of the Jehovgah's iWtnesses in Oshkosh Friday through Sunday.

The convention is sponsored by the Watchtower Bible and Tract Society, Brooklyn, N. Y.

The purpose of the assembly, according to Robert J Hurst, presiding minister of the Appleton congregation, is to provide specialized training for members through lectures, demonstrations and panel discussions.

The highlight of the convention will be a public lecture entitled "Who Will Rule the World?" at 8 p.m. Sunday in the Armory.

The assembly will open at 7 p. m. Friday with the address of welcome by Walter R Wissman, Brooklyn, N.Y., district supervisor of the world headquarters. Other speakers for the evening will be from Green Bay, Kaukauna, Oshkosh, Green Lake and Appleton.

Wissman will speak Saturday on "Dedication and Baptism," with an immersion of new ministers to follow.

All sessions are open to the public.

Young Hobby Club

Fashion Paper Pinwheels To Brighten Up Backyards

BY CAPPY DICK

The yard of your home can be a very gay-looking place if you make some pinwheels to spin in the wind. Make the spinners from colored paper or foil paper. If they become torn in the wind or damaged by weather it will be easy to make new ones

Pinwheels made from a square piece of material are the easiest to produce. The paper should be five inches square. From each corner slash diagonally to within an inch of the center (Figure 1). Bend one point of each section forward to the center, overlapping the points and holding them there with one finger Stick a pin through the points and through the back of the wheel. Press the pin firmly into a post in your yard with the pinwheel facing into the wind As the wind blows, the wheel will spin

Figure 2 shows how to make an octagonal wheel Begin with a five-inch square of paper. With a ruler, mark off each side into three equal parts. Draw a diagonal line across each corner, running it between adjoining marks. Using those lines as guides, cut off the four corners of the square, leaving an eight-sided paper With scissors, cut the paper from each corner to within an inch of the center as in Figure 2.

Bend every other point forward toward the center and stick a pin through all eight overlapping points and into a post

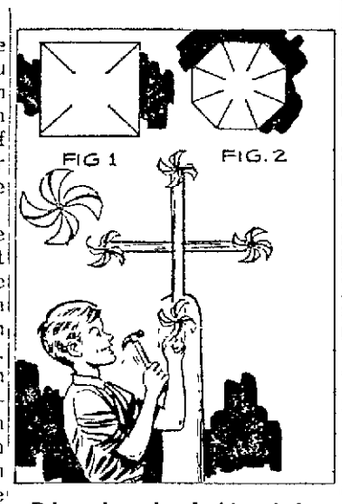

Pinwheels fashioned from square pieces of colored paper or foil can brighten your home.

A colorful group of spinners can be made by tacking two thin sticks together to form a cross, nailing it to a post and attaching a pinwheel to each end of the sticks as the boy has done in the picture. If each pinwheel is a different color the display will be fun to see.

(Copyright 1962)

Rural Swimming Classes Open Monday

KAUKAUNA — The Red Cross rural learn to swim program will get underway at the Kaukauna pool at 8:45 a. m. Monday and run through 9.45 a. m.

Classes will be offered Monday through Saturday for two weeks. Rural youngsters from Little Chute, Combined Locks, Kimberly, Kaukauna, Appleton, Menasha, Oneida, Seymour and West De-Pere registered for instructions.

Instructors will be Diane O'Dell, Margaret Courtney and Kathryn Eslien Serving as aides will be Sandra Gerhartz, Judith Mach, Marilyn Hilgenberg and Edith Van Dyke.

HERE IT IS! OUR BIG
REJECT DOOR
SALE

FLUSH, HARD BOARD
DOORS
MANY SIZES — YOUR CHOICE . . .
$3.00 Each
(Less 10% For 5 Doors or More)

MANY SMALL SIZES AND SPECIALS
AS LOW AS $1.25 EACH
Ideal As Table Tops, Shelves, Partitions . . . And Other Uses.

We're Open SATURDAY Until Noon!

FLUSH REJECT DOORS
and SPECIALS

	Mahogany	Birch-Oak
1'-0" — 1'-8"	3.70	4.70
1'-10" — 2'2"	4.20	5.20
2'-4" — 2'6"	4.50	5.50
2'-8" — 3'0"	4.90	5.90
Hollow Core Exterior	6.50	7.50
Solid Core Exterior	10.00	10.00

PERFORATED HARD BOARD 1/8"x2'x4' 65c EACH

Watch Our TV Newscast Sundays 10:00 P.M. Channel 11

PLYWOOD OSHKOSH INC.
4th and Michigan — Oshkosh
"WISCONSIN'S LARGEST PLYWOOD WAREHOUSE"
In Oshkosh Phone BE 5-0022
In Appleton, Neenah, Menasha Phone PA 5-3641

IF you work for your MONEY
save at...
Schmidt Oil Co.

520 S. Commercial St. NEENAH
425 S. Washington St. KIMBERLY
2511 E. Newberry St. APPLETON

Dependable Tire Suppliers for Hundreds of Fox Valley Customers

NOW SELLING . . .
ALL-NYLON MOHAWK
Silver Arrow TIRES . . .

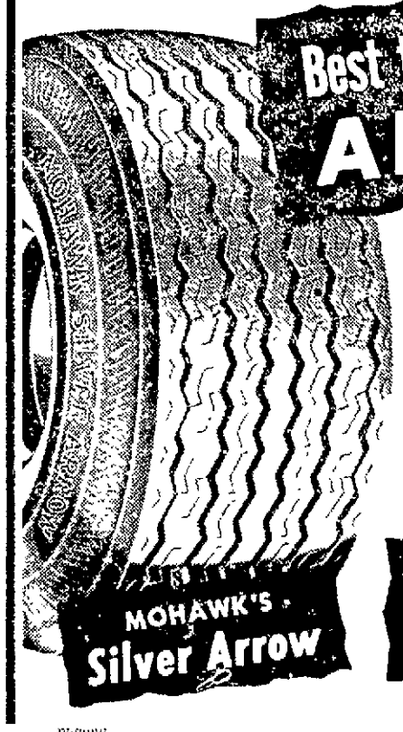

Best tire value in its price class
ALL NYLON

$13.49 Size 7.50x14
$14.49 Size 8.00-14

Time Payment Plans Available
Tires Are Black — Plus Tax — Add $2.00 Extra for White Sidewalls

ASK ABOUT OUR DOUBLE GUARANTEE ON ALL PASSENGER TIRES

Mohawk Tires Available at All U.S. Service Stations

Sermon Topics Announced for Area Churches

Pastors Announce Worship Times in Rural Parishes

"You Must Be Born Again" is the sermon topic of the Rev. Erwin E. Boettcher at the Freedom Moravian Church. Worship is at 8:45 a.m.

St. John Lutheran Church has worship at 8 a.m.

Ascension Lutheran Church has worship at 9:30 a.m.

Jerusalem Lutheran Church has services at 11 a.m.

Seymour Congregational worship is at 8 a.m.

Congregational services at Nichols are at 9:30 a.m.

Leeman Congregational services are at 10:45 a.m. "Tributes to Fathers" is the sermon topic of the Rev. W. A. Smith at all three congregations.

"The Mountain Top Experience" is the sermon topic at the Seymour and Cicero Evangelical United Brethren churches. Seymour services are at 10:15 and Cicero services are at 9 a.m.

Other Services

Emmanuel Lutheran Church, Seymour, has services at 8 and 10.30 a.m.

Masses at St. John Catholic Church, Seymour, are at 5, 8, 9:30 and 11 a.m.

Black Creek services include: Immanual Lutheran at 8 a.m.

St. Mary Catholic has masses at 8 and 10 a.m.

Methodist worship at 9 a.m.

United Church of Christ worship at 10:30, Cicero at 9 a.m.

Bonduel services include.

Full Gospel Assembly at 11 a.m. and 8 p.m.

Zion Evangelical United Brethren at 9 a.m.

St. Paul Lutheran Church at 8.30 a.m. with German communion at 10 a.m.

Our Saviour Lutheran Church, Iola, has worship at 9:30 a.m. and 11 a.m.

"The Idea that Empowers" is the sermon topic of the Rev. Larry Winebrenner of the Iola Methodist Church.

Scandinavia Lutheran services are at 10:30 a.m.

Farmington Lutheran services are at 9 a.m.

First communion will be given to 14 children at Holy Name Catholic Church at the 9.15 a.m. mass at Wittenberg.

Electric Motors Repaired

SAME DAY SERVICE

On Farm Type Motors Including:

- Barn Cleaners
- Silo Unloaders
- Bunk Feeders
- Water Pumps
- Milking Machine Motors, Etc.

Factory Authorized Service

For Master, Wagner and Leland Motors

KURZ

Electric Service

At the New South Oneida St. Bridge Appleton
Ph RE 4-5644

AP Wirephoto

Wearing a Cowbell and a Championship medallion, Red Schoendist of the St. Louis Cardinals, winner of a pregame milking contest at Milwaukee County Stadium Saturday, poses with Carol Anderson, Alice in Dairyland. The cow is wearing Red's hat. The contest opened Wisconsin's June Dairy Month festivities.

About 1,500 Acres Of Strawberries Ready for Picking

Berry pickers are moving into some 1,500 acres of strawberries in Wisconsin. Southern strawberry fields are nearly ready. Farther north, the berries will be ripening in the next two to three weeks, according to George Klingbeil, University of Wisconsin horticulturist.

Almost all beds are in excellent condition and the crop should be good, he said.

Louise S. Archbold, marketing specialist at the University, says those who want to freeze berries should look for Wisconsin 537, Sparkle, Dunlap and Early Dawn varieties. The same varieties will be good for jam.

The best berries will be fresh, clean, bright and glossy with a full red color. The cap helps seal in the goodness of the fruit. Berries without caps may be too ripe.

Size is no indication of flavor. This varies with variety. Misshapen berries are usually of poor quality. Conspicuous green or white tips may indicate lack of flavor. Medium to large berries are usually best for eating raw. The medium-size, tart - flavored ones are best for canning and freezing.

Wolf River 4-H Club To Conduct Bake Sale

NEW LONDON — The Wolf River 4-H Club will hold a bake sale at the Coast To Coast Store Saturday.

All members of the club also are urged to decide what they are going to exhibit at the Waupaca County Fair and be prepared to return their entry forms to their leader at the July 2 meeting, which will be held at the First Congregational Church

Attend Cookout

WITTENBERG — Thirty - one Girl Scouts and their leaders attended a cook-out at the Elderon Park Monday evening to end seasons activities.

USED TRACTORS

CASE 'VAC' with Cultivator	$ 575
1950 Ferguson TO-20 with Loader	695
1953 Ferguson TO-30 with Loader	1195
John Deere '520'	1895
John Deere '70'	1925
McCormick W-4	700
Allis Chalmers HD-5 CRAWLER with bull dozer, root rake, power shaft	3500

- Used Power Spreaders
- Used 2 & 3 Bottom Plows
- Used Corn Planters

4-Row IHC With Pre-Emerge Sprayer
"Your John Deere Dealer"

SCHWANDT IMPLEMENT COMPANY

"Your John Deere Dealer"
— SHIOCTON —

Try Post-Crescent Classified Ads

Formula: Extra hog profit begins early on this right feeding start

Land O'Lakes Sweet Pork Formula "20" starts pigs off fast, making maximum growth at the period when future pork production and profits are determined. A highly palatable feed, it contains sugar, rolled oats and molasses. Each pound contains 1,300 calories.

Specifically formulated for baby pigs! Supplies nutrient in complete balance—a formula of essential proteins, fats, carbohydrates, vitamins, minerals and protective antibiotics. Pays off in strong, healthy pigs . . . profitable gainers.

Get your new litters started right on Sweet Pork Formula "20". Creep-feed it 48 hours after farrowing. It's the complete ration for late weaning, 20 to 30 pounds. Come in soon . . . let's talk extra profits.

FEED TEST 7X CERTIFIED

Land O'Lakes® Sweet Pork Formula "20"
Certified for feeding efficiency by Anoka Research Farms

See the Dealers Listed Below . . .

Center Valley Co-op
Center Valley

Nichols Co-op
Nichols

Greenville Co-op Elevator
Greenville

New London Co-op Elevator
New London

Co-op Service Oil Co.
Chilton

BARGAINS in USED FARM EQUIPMENT

(3) McCormick 45-T Balers
(1) Case "130" Baler
(3) Gehl P.T.O. Chop-ALL
All With Hay and Corn Attachments
(1) Bunk Feeder Box
(1) Unloading Wagon Box
(1) Gehl Chop-ALL
With LeRoy Power Unit

Wide Assortment of
SIDE RAKES

All Priced to Sell Quickly

CLARENCE MUELLER CO.

Your Authorized International-Harvester Dealer

Sherwood, Wis. Ph. 989-1112

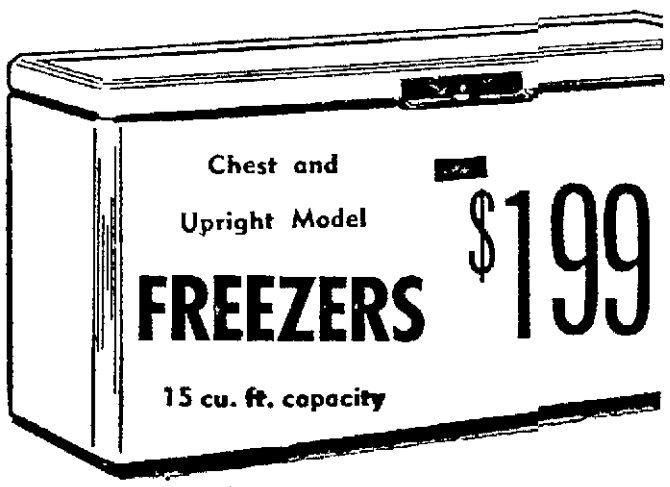

Chest and Upright Model
FREEZERS
$199
15 cu. ft. capacity

CENTER VALLEY COOPERATIVE

Center Valley—Ph. 4-1274

Apples Major Crop in State

Growers Realize Over $3 Million From Orchards

Post-Crescent Madison Bureau

MADISON—The commercial apple orchard business in Wisconsin is booming.

Now accounting for an income equivalent in Wisconsin agriculture of more than $3,000,000 yearly, apple production in commercial orchards in the state has steadily gained during the last 15 years at a rate exceeding that of other states in the central region of the country as well as in the nation as a whole.

The findings are those of the state department of agriculture in a special study undertaken in collaboration with the federal government. Last year the state yield of commercial apples was put at 1,800,000 bushels. The state now has 18 counties classified as commercial apple growing regions. The principal centers of production today, as historically, are in Door county and in the Kickapoo Valley region of the southwestern part of the state, principally Crawford county.

Door County High

The northeastern section encompassing Door County accounts for about 40 per cent of all the commercial apple orchard trees, the survey showed. About a third of all trees are more than 25 years old, and about one third of all trees are more than 25 years old, and about one third are no more than 10 years old, and of those, more than half are under six years. With new plantings exceeding the removal of the old trees, the total productive capacity continues to increase yearly.

In the northeastern area, the report said, a significant development has been the heavy displacement in popularity in recent years of the McIntosh by the Delicious variety. Lesser varieties there are declining in importance, including the Wealthy and the Northwest Greening, the major commercial varieties of earlier years.

The Southwest growing area is the most rapidly growing of the major apple sections of the state in new planting rate, the report disclosed. McIntosh has remained as the major variety, constituting about half of the commercial trees. Making rapid gains is the Delicious. Orchardists are experimenting with numerous minor varieties, representing together about 10 per cent of all recent plantings.

Everts Photo

Sophomore Agriculture Students Tom Jentz, Dan Sambs, and Roger Ellenbecker are constructing poison rat bait boxes at the Hortonville Union High School shop. The boxes will contain poison bait and will have openings at both ends for access by rats and mice. They will be placed along Black Otter Creek to eliminate rats moving into the area.

Thirteen Local Members Attend State 4-H Week

This week, thirteen 4-H Club members from Outagamie County attended State 4-H Club Week in Madison. Those attending are: Francis VerVoort, Seymour; Martin Marasch, New London; Danny Rettler, Black Creek; Harold Tickler, Nichols; Raymond Gomm, Shiocton; David Mossholder, Appleton; Jillene Bowers, Kaukauna; Gloria Jeske, Hortonville; Diane Staley, Seymour; Shirley Henke, Appleton; Cindy Weisnicht, Seymour; and Nancy Glasenapp, New London. Francis Danforth, Hortonville is a member of the State 4-H Band.

Cheryl Mueller, Cathy Piehl and Susan Miller, members of the Seymour 4-H Cub participated in the Wednesday evening talent program at the Memorial Union Theatre. The group was invited to present their talent numbers after winning a blue ribbon at the District Music Festival.

New Disease-Resistant Grass Grown for Area

WASHINGTON (AP) — A new disease - resistant smooth brome grass variety has been developed for the north central states by the Agriculture Department and the Wisconsin agricultural experiment station.

The new forage grass, named Sac after a Wisconsin Indian tribe, has improved resistance to both foliage and root-rotting diseases that attack seedlings.

In 10 years of trials in Wisconsin, Sac has been consistely superior to better known commercial varieties in resistance to foliage diseases.

WHITE FACE
BEEF
Front Quarters
35c Lb.
DE COSTER'S LOCKER
Freedom, Wis.
Ph. 8-3385

$ $ CASH $ $
for Dead and Disabled Cows and Horses
Sunday and Evening Pickup
O. J. KRULL FUR FARM
Phone 3-7201

See BOWE
before buying your Wagons, Self Unloading Chopper Racks, Green Feeder or Baler Racks

FIRST in rubber tired wagons since 1929.

FIRST in front end unloading cross conveyor racks since 1946. The only popular end gate or pusher type rack being manufactured today.

WHY get the manure spreader type rack with the endless apron and all of its troublesome features . . .

Buy the Rack of the Future

Buy From . . .

BOWE MFG. CO.
Hilbert, Rt. 1 — Ph. Stockbridge 43-91562
Located on Town Road, 3½ Miles South, Then ½ Mile East, Then 2 Miles South of Sherwood

GUARANTEED TRACTION
New Firestone FIELD & ROAD
Your money back if this tire does not *OUTPULL* any other replacement tractor tire you ever bought!
GET OUR 60-Day Written Guarantee!
LOW PRICES
Van Zeeland Oil Co.
★ Service Station and Firestone Store
LITTLE CHUTE
Hi. 41 Ph. 8-1011

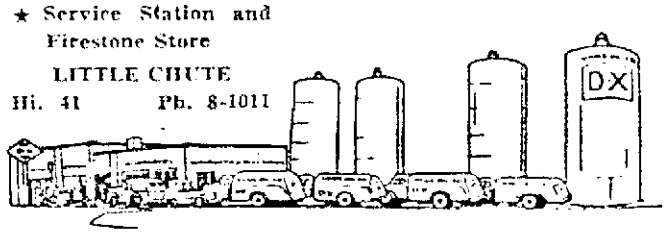

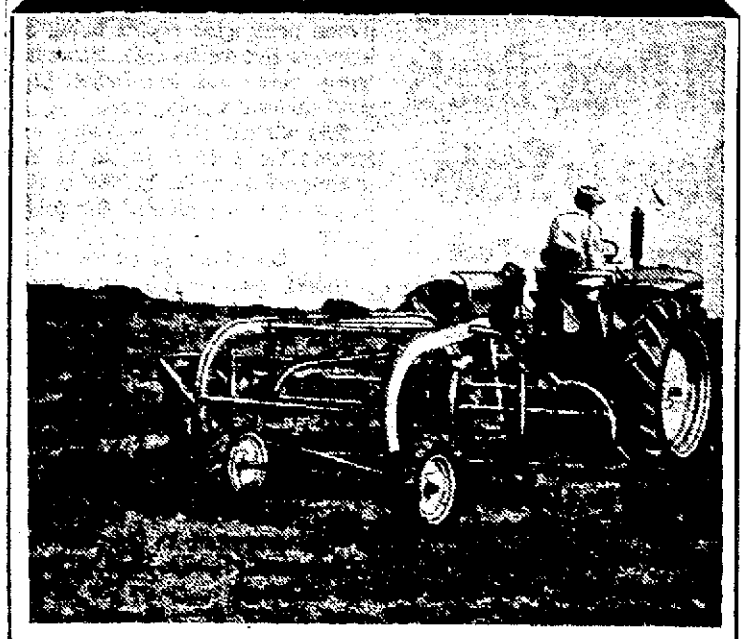

Rakes faster... cleaner
John Deere 894-A Rake
Every feature you've ever wanted for fast, clean, leaf-saving raking is built into the low-cost John Deere 894-A Rake. It handles crops gently at speeds up to 8 miles per hour. The 894-A features new Rubber-Ball-Joint Teeth with greater flexibility to reduce repair costs and down time. Stop in at Outagamie Equity for full details on an 894-A Rake.

BARGAINS IN USED EQUIPMENT
- McCormick 300-U Tractor
- Massey-Harris "44" Tractor
- John Deere 'AR' Tractor
- Ford 8-N Tractor
- John Deere No. 5 Mower
- McCormick Mower
- New Idea Mower
- John Deere 3-Bar Rake
- New Idea 3-Bar Rake
- Case Chopper
With Hay and Corn Attachment

TOP QUALITY BALER TWINE ..... $7.35 BALE

Outagamie Equity Cooperative
320 N. Division Appleton Ph. 3-4469

More Planting Of Peas, Beets Done in State

Report Says Less Sweet Corn, Cabbage Will be Harvested

Farmers and canning companies in Wisconsin are planting more green peas, snap and lima beans, and beets for processing this spring than last, according to the Wisconsin Crop Reporting Service. But indications are that less sweet corn, cucumbers and cabbage are being planted.

By the time seeding is completed in June, an estimated 113,300 acres of green peas will be planted in the state. This is 10 per cent more acres than last year, but six per cent less than the 1951-60 average. Planting of the crop is slightly behind schedule in Wisconsin with about one-half of the crop in by mid-May. Some processors report being 10-days to two-weeks late. However, early plants are four-inches high and stands are doing well.

The state's 1962 acreage accounts for over a fourth of the estimated acreage in the nation expected to be planted for green peas.

Corn Acreage Down

Sweet corn—which with green peas account for three-fourths of all commercial vegetable acreage in Wisconsin—is expected to be planted on 113,000 acres this year. This acreage is down slightly from last year, but almost 3 per cent above average. Although cold, damp weather delayed planting, 5 per cent of the state's sweet corn was in by mid-May.

Wisconsin is the leading grower of sweet corn in the nation with one-fourth of the total acreage. Minnesota and Illinois are other major producers this year.

Snap bean acreage in Wisconsin increased from 26,600 last year and the 18,100 average to an expected 29,500 acres this year. The amount of snap beans grown in the state has been increasing steadily.

Acreage of other commercial vegetables expected to be planted in Wisconsin this year include 16,500 acres of cucumbers, 6,500 acres of beets for canning, 6,000 acres of cabbage, and 5,700 acres of green lima beans.

Milk Use Declines

The use of milk on farms where it is produced has declined more than 50 per cent in the last 20 years.

Get Our Low Price on
Speed Queen WASHERS & DRYERS
Breyer's
Dale and Hortonville

Complete Line of
Massey-Harris Parts
For Combines, Power Mowers, Tractors, Etc.
1—Used Wheel Horse 5½ h.p. tractor
With battery and starter
ED. CALMES & SONS
IMPLEMENT CO.
712 E. Summer Ph. 4-1981

Mr. Dairy Farmer . . .
Let Us Install An Economical
Push Button
Fly Control System
in Your Barn
Ask to See One in Operation
Free Estimates
WESTERN ELEVATOR CO.
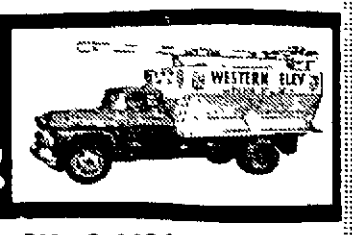

APPLETON — PH. 3-4404

Church Service Hour Changed

Methodist Church at Manawa Will Have 9 a.m. Worship

MANAWA—The worship service at First Methodist Church will be at the new hour of 9 a.m. Sunday morning.

The Rev. Carl F. Luedtke will be in charge of services at St. Paul Lutheran Church at 8:30 a.m. and will confirm eight boys and girls during the 10:30 a.m. service on Sunday.

The children of the vacation Bible school will take part in the 10:30 a.m. service at Zion Lutheran Church on Sunday, and at 9 a.m. at First Lutheran Church, Ogdensburg.

Student James Brauer of Green Bay will preach the sermon at St. Mark Lutheran Church, Symco, at 10 a.m. Sunday.

Masses at Sacred Heart Catholic Church will be celebrated by the Rev. Gerald Ilk at 8 and 10 a.m. Sunday, and at 7:30 a.m. each day of the week.

The Rev. Chas. Harshner of Wisconsin Rapids will be in charge of 10:30 a.m. services at First Baptist Church, Ogdensburg on Sunday.

Masses at St. Patrick Catholic Church, Lebanon will be at 6 and 8:30 a.m. on the first, third and fifth Sundays, and at 6 and 10 a.m. on the second and fourth Sundays.

St. Bridget Catholic Church, Royalton, will have masses at 10 a.m. on the first, third and fifth Sundays, and at 8:30 a.m. on the 2nd and 4th Sundays.

Camp Expects 90 Boys When Season Opens

AMHERST—Camp Mikquano at Lake Elaine near Nelsonville expects about 90 boys when it opens its summer session June 23. Eleven college students will be counselors at the camp, which is owned and operated by Mr. and Mrs. Welton Alm.

A square dancing party, open to the public, will be held at the camp on Saturday evening, June 16. Refreshments will be served.

One-Fifth Dairy

Latest U. S. government statistics show that dairy foods take one-fifth of the consumer's food dollar. At the same time, dairy foods are exceptional because they supply a larger proportion of the total supply of American food nutrients than any other food group.

ACP Boom to Soil Testing For Farmers

The value of soil testing has been known for a long time—but it wasn't until the U. S. Department of Agriculture's Agricultural Conservation Program came along that testing got its biggest boost. The ACU program requires use of available facilities for soil testing before assistance is approved for lime and other minerals required for conservation purposes As a result, the increase in testing was so great that many states now have increased their laboratory facilities.

ACP cost-sharing has assisted farmers nationally to establish and improve more than 770 million acres of both long-term and short-term cover to conserve soil and water in the past 25 years.

Soil testing assures proper and adequate use of lime and minerals according to the particular soil and types of grass and legume used. In some cases, required testing reduced the amounts of lime or fertilizers needed per acre from the generally accepted amounts.

The objective of applying lime and other minerals is not for growing crops but for establishing and improving cover of grasses and legumes to meet erosion problems and assist farmers in making needed land-use adjustments.

Three Guernsey Cows Complete Production Records, Rate High

Warren J. Moon, Oshkosh, Wisconsin, is the owner of three registered Guernseys that have recently completed official DHIR production records, according to the American Guernsey Cattle Club here.

Droffig Farm Triumphant Sue, a six year-old, produced 12,100 pounds of milk and 578 pounds of fat in 305 days. She was milked two times daily.

Moons Hassan Pride, a senior four - year - old, produced 12,810 pounds of milk and 583 pounds of fat in 305 days. She was milked two times daily.

Kuhtzdale Buds Cora, a junior four-year - old, produced 11,860 pounds of milk and 629 pounds of fat in 305 days. She also was milked two times daily.

Family Returns Home

NICHOLS—Mr and Mrs Wilfert Simonson and their two sons returned to their home in Blooming Prairie, Minn., after a week's vacation at the home of Mrs Mattie Wincentsen and Miss Gertrude Wincentsen, Nichols.

Started DeKalb Pullets
20 WEEKS OLD — June 15 & July 27
Coming into production
DAY OLD CHICKS
CORNISH CROSS and WHITE ROCKS
available on following dates
June 21 and 28
Badger State Chickery
U.S. PULLORUM — TYPHOID CLEAN
1709 E. Wisconsin Ave. Appleton Ph. RE 3-8303

Group to Make Plans for Rally

CHILTON — A committee comprised of Holstein Breeders Association members and county 4-H leaders will meet at 8 p.m. Friday in the court house to lay plans for the 1962 county calf rally.

Dairy project animals will be judged and 17 animals will be selected for the county's State Fair herd.

In addition, members will be trained in washing, clipping, hoof trimming and preparation for the show ring.

The committee is comprised of Victor Geiser, Reuben Ott, Elden Schnell, Richard Koehler, Leslie Schnell, Kenneth Wagner, Victor Geiser, Kenley Krueger, Donald Huebner and Reuben Ott Jr.

BATTERY GUARANTEED
18 MONTHS
6-VOLT $6.95 Exchange
12-VOLT $9.95 Exchange
The BATTERY Mart
1213 N. Plateau St.
"At 1300 Blk. E. Wis. Ave."
Phone RE 4-9506 — Appleton

— CALL —
H. Schabo & Son
— for —
Concrete
for all purposes

SEPTIC TANK OWNERS
Warm weather - reeking odors - then waste disposal problems. Keep your septic system alive, free from odors and working with Septi San. Increase natural action by adding billions of waste destroying bacteria and natural enzymes to your septic tank or grease traps. Start your new septic tank with Septi San. Now is the time to take care of that outside toilet. I have helped others . . . I can also help you. GEORGE KETTNER, R. 2, Shiocton. Ph. Appleton PL 7-5853
● No Fuss ● No Muss ● Why Dig? ● Why Pump?

SPEED YOUR CROP
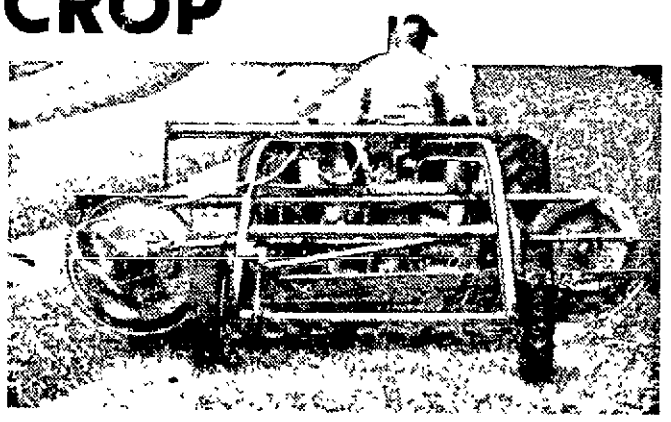
"Lift and Lay" Raking Saves Leaves
Gentle "lift and lay" reel action saves leaves as it builds straight, high, fluffy, fast-curing windrows. Clean work in light or heavy crops. The 77G is ground-driven (pictured); the 77M is rear-mounted on Allis-Chalmers or other tractors. The No. 7 combination side rake and tedder does two jobs — reverse the reel direction when you want to ted instead of rake.
Come in and see the new, timesaving, moneysaving Allis-Chalmers haymakers today.
Finance for profit. Ask us about Allis-Chalmers' time payment plans.
ALLIS-CHALMERS
SALES & SERVICE
Your Two Authorized Allis Chalmers Dealers Are:
ART FUERST IMPLEMENTS INC.
Appleton — Ph. 3-9336
★ ★ ★
R. KUEHNE SONS
Seymour — Ph. 13

Credit Firm Stocks Keep Increasing

WASHINGTON (AP)—Stocks of Commodity Credit Corporation are continuing to pile up under price support operations as a result in part of a decrease in consumption of milk and an increase in production.

Government-owned stocks of butter on May 31 totaled 312,689,730 pounds compared with 43,142,624 pounds the year before and none at all on May 31, 1960. Similarly, stocks of cheese totaled 83,371,524 pounds on May 31 compared with 8,099,913 the year before and none on May 31 1960. Stocks of nonfat dried milk respectively, were 358,036,523 pounds, 151,742,987 pounds and 184,701,503.

Both President Kennedy and Secretary of Agriculture Orville L. Freeman had recommended that a quota system be imposed on dairy farmers but Congress has refused to go along.

The Senate in passing the general farm bill recently declined to include even a less drastic type of program to curtail production of milk.

Post-Crescent Photo

Officials and Managers of the Farmers Union Central Exchange and Central Exchange cooperatives held one of the three state meetings in Appleton. Among those attending, left to right, are Willis Uhlenbrauck, Chilton, Leo Sewat, Greenville, Harold Paschke, Weyauwega; Joseph Gilsdorf, Brillion; Ronald Genske, New London; and Verne Wing, Baraboo, exchange secretary.

Spiegelberg Has High Herd, Top Holstein Cow for May

Arnold Spiegelberg, Manawa, had the high herd for the month of May in the Waupaca-Waushara DHIA. His 24 Holsteins produced 1481 pounds of milk, 53.0 pounds of fat, according to Joe L. Walker, Waupaca County agricultural agent.

Other herds in the top ten included: Orin Stevenson, Bear Creek, 32 Holsteins 1341 pounds of milk 50.0 pounds fat. Tied for 3rd with 49.0 pounds fat, James Holman, Waupaca, 20 Holsteins 1446 pounds of milk and Russell H. Smith, Waupaca, 40 Holsteins, 1320 pounds milk. Tied for 4th with 46.0 pounds fat, A. W. and D. A. Ritchie, New London, 34 Holsteins 1397 pounds milk, and Roy West, Waupaca, 31 Holsteins, 1229 pounds milk.

Tied for 5th with 45.0 pounds fat Andrew Anderson, Ogdensburg 26 Holsteins 1235 pounds milk, Oscar and Don Long, Weyauwega, 37 Holsteins, 1316 pounds milk, Lester Thies, Clintonville, 18 Holsteins 1387 pounds milk, and John O. Williams Wild Rose 21 Holsteins, 1205 pounds milk.

Five Place 8th

John Sattler Poy Sippi 66 Holsteins 1323 pounds milk 43.0 pounds fat was 6th. Tied for 7th with 42.0 pounds fat Millard Allison, Plainfield 23 Holsteins 1249 pounds milk, and Leonard Kobiske Waupaca, 32 Holsteins, 1168 pounds milk.

Tied for 8th with 40.0 pounds fat, Miles Buelow, Wild Rose, 24 Holsteins 1152 pounds milk Clifford Marshall Hancock, 23 Holsteins 1077 pounds milk Paul Quimby, Manawa, 23 Holsteins, 1084 pounds milk Marlin Thiel, Manawa, 20 Ayrshire 995 pounds milk and Harvey Wendt, Weyauwega, 40 Holsteins, 1200 pounds milk.

Tied for 9th with 39.0 pounds fat, Harvey Colrue Jr. Ogdensburg 30 Holsteins 1053 pounds milk Duane Davidson Weyauwega 27 Holsteins 1180 pounds milk. Tied for 10th with 38.0 pounds fat Eldon Dahlke Neshkoro 30 Brown Swiss 1013 pounds milk Don Sawyer Waupaca 15 Holsteins, 975 pounds milk and Victor Wepner, Manawa, 46 Holsteins, 1163 pounds milk.

Top cow for the month was Arnold Spiegelberg's, Manawa, Holstein She produced 2530 pounds of milk, 111.0 pounds fat.

Others in the top ten, all Holstein, included: Roy West, 2443 pounds milk, 103.0 pounds fat, tied for 3rd with 98.0 pounds fat, Harvey Colrue Jr., 2090 pounds milk, and Orin Stevenson, 2340 pounds milk; 4th, John Sattler, 1980 pounds milk 97.0 pounds fat, 5th, Russell H. Smith 2350 pounds milk, 96.0 pounds fat.

Placing 6th with 93.0 pounds fat Arnold Spiegelberg 2260 pounds milk, Orin Stevenson 2330 pounds milk, Waupaca County Hospital Weyauwega 1980 pounds milk John O. Williams, 1970 pounds milk.

Taking 7th place was Herman Apps, Wild Rose, 2290 pounds milk, 92.0 pounds fat. 8th, James Holman, 2400 pounds milk, 91.0 pounds fat. Clifford Marshall, 2090 pounds milk, 88.0 pounds fat; 10th, A. W. and D. A. Ritchie, 2120 pounds milk, 87.0 pounds fat.

MacDonald
Implement Corp.

Special Prices on:
New Idea Mowers-Rakes & Hay Conditioners
Baler — McCormick — Like New $725.00
Cultivator for McCormick 75.00
John Deere Mower 125.00

Dealer For
New Idea — Gehl — Maytag — DeLaval — Barn-O-Matic and Minneapolis-Moline
DALE, WISCONSIN

BARGAINS
- Used Fox Choppers
- Used Hay Conditioners
- Used Tractors

BREITRICK'S
GARAGE and IMPLEMENT
Your Cockshutt Dealer
HORTONVILLE

Attention FARMERS!
Prompt & Sanitary Removal of Dead, Old and Disabled Horses, Cattle & Hogs
Wisconsin Rendering Co.
Appleton, Wis.
Call Collect
Appleton, RE 3-2752

FREEZER S-A-L-E

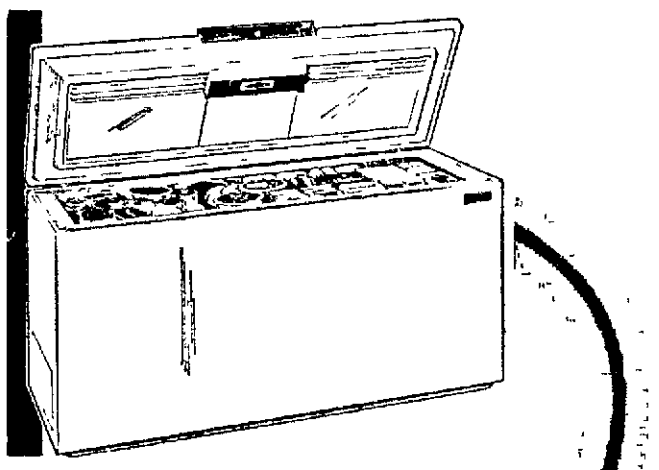

Upright and Chest Models
15 Cu. Ft. Capacity
Only $199
Outagamie Equity Co-op
230 N. Division St. Ph. 3-4469

Look at This Special!
FORD *rear-attached* **MOWERS**

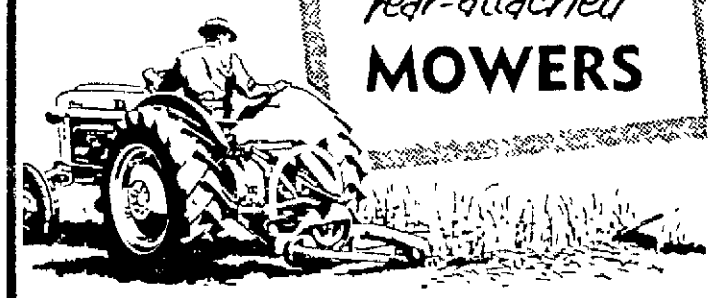

SAVE $55.00
On New "56" Model Mowers
You'll like the way this new mower operates . . . its ease of mounting and dismounting. It is quiet, smooth-running, efficient for TOP MOWING PERFORMANCE. The model "56" is excellent for all types of mowing.
3 ONLY AT THIS SPECIAL
Acheson & Springstroh
Your Ford-Tractor Dealer
Located on Highway 41
Across From Outdoor Theatre
Phone 4-8000

Miller Piehl
Wisconsin's Largest Farm Building Dealer

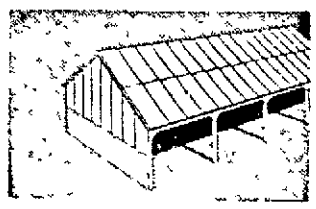

Cattle Shed

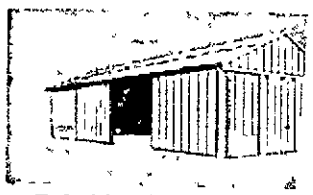

Pole Machinery Center

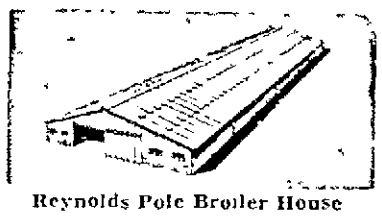

Reynolds Pole Broiler House

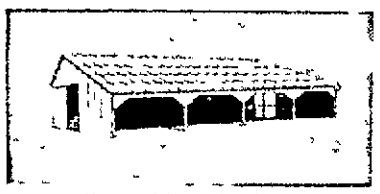

Reynolds Pole Barn

provides modern farm buildings at low cost

We are Reynolds Approved Farm Builders for this area. As such we offer a complete building service for low-cost, work-saving, aluminum-covered farm buildings designed and approved by the Reynolds Farm Institute. We can furnish everything you need — plans, materials, skilled supervision and actual erection at your site. Or, you can choose any combination of services. We invite you to consult us on any farm building problem — you'll be glad you did.

MILLER-PIEHL
LUMBER COMPANY
Yards at Seymour, Black Creek, Oneida
Now You Can Phone Our Seymour Yard
Direct From Appleton — Just Dial 115-2862

State's Hogs Will Improve

Leading Breeders In 1970 Will Mate Best Sows, Boars

Who will be leading the swine industry in 1970? Those breeders who use the best performance - tested boars obtainable on highly selected performance - tested sow herds, says Neal First, University of Wisconsin swine specialist.

First says today's average Wisconsin hog reaches 200 pounds in weight in 180 days, uses 350 pounds of feed to do it; and at this weight has 1.63 inches of backfat, 3.67 square inches of loin eye, and 48 per cent lean cuts.

But what about the 1970 hog? If breeders do a good job in boar and sow selection, they can develop hogs that will reach 200 pounds weight in 150 days. They can be so efficient as to use only 260 pounds of feed in reaching that weight. At 200 pounds, 1970 hogs can have 1.2 inches of backfat, five square inches of loin eye, and 57 per cent lean cuts.

Perhaps this seems like a lot of improvement to make by 1970 — just eight years. But it is possible. In one season a top performance-tested boar can sire pigs that will reach market weight six days earlier with 0.1 inch less backfat, 0.35 more square inches of loin eye, and 1.5 per cent more lean cuts.

Of course, a less than top-performing boar can take you backward just as fast. First mentions one breeder who used a boar with the potential for only 48 per cent lean cuts. In one season this boar lowered the average lean cuts of the herd from 54 per cent to 53.3 per cent.

Soil Test Needed

Soil testing is the first step toward a sound fertility program.

$ $ CASH $ $

for Dead and Disabled Cows and Horses

Sunday and Evening Pickup

O. J. KRULL FUR FARM

Phone 3-7201

Good Selection of

Used Tractor Mowers and Hay Balers

Good Selection of Used Tractors

Weyers Implement Co.

KAUKAUNA Hi. 96 Phone 6-1861

SAVE AT Joseph Geenen's

Baling Wire

John Deere, Oliver, New Idea, International, New Holland, Interim, Minneapolis Moline

BALING TWINE

Court Brand, International McCormick, International Certified

As Low As $6.70 Bale

Steel Posts

Angle type for Electric Fencing

4½ ft. 49c

. . . also 6 and 6½ ft.

BARB WIRE

2 Pt. Light 6.39

2 Pt. 12½ Ga. . . 7.79

Also 4 Pt. Heavy Ga.

9'6" 14½ Ga. BALE TIES

You'll Always Do Better at

JOSEPH H. GEENEN

SHOPPING CENTER

FREEDOM, WIS. PH. 8-3313

Winners Listed At Chilton Horse Show

New Holstein Man Cops Riding Club's Traveling Trophy

CHILTON — Charles Sell, rural New Holstein, and his horse, Calamity Jane, collaborated to win the Fourth Annual Calumet County Riding Club traveling trophy.

The trophy, sponsored by the Knauf & Tesch Co., Chilton, goes to the local rider accumulating the most points at the annual show. Sell topped the junior halter class, placed third in the junior Western Pleasure Horse, took third in the Western horsemanship, and was fourth in speed and action competition.

Another member of the county club, Billy Goeser, Brothertown, took firsts in the clover leaf barrell racing and pole bending events.

The event's top performer was Sandy Schmallenberg, Sheboygan Falls, with three firsts and a second. The top placings came in senior halter class, senior Western pleasure horse, senior Western horsemanship, and she placed second in egg-and-spoon competition.

Other Firsts

Karen VanHandel, also of Sheboygan Falls, copped the junior Western pleasure horse and Western horsemanship.

Other firsts included musical hats, George Buechel; costume class, Beaty Bodah; egg-and-spoon, Ester Woelfel; speed and action, Larry Diemel, and balloon breaking, Glen Heimermann.

Marvin Marx, Oshkosh, paid $170 for the bay gelding auctioned off at the show. The horse was purchased by the host club and proceeds were turned over to the Calumet Memorial Hospital expansion fund

About 100 riders from the Wayside Rough Riders, DePere Trail Blazers, Manitowoc Westwood, and Seymour Tri-County clubs competed along with the host unit and individuals from Sheboygan and Fond du Lac.

Early Spraying Of Trees, Shrubs Destroys Scales

You have a chance to protect your trees and shrubs from Oyster Shell scale in early June, says John Libby, University of Wisconsin insect specialist.

This serious pest of ornamental shrubs and trees hides safely under a waxy covering during most of the year. But in early June the young scales hatch and leave their mother's fortress to start a home of their own. You can kill the young scales by spraying infected plants before the young scales have formed their waxy covering. Spray with malathion or diazinon. Repeat the application in a week or ten days.

For long term control of scales on heavily infested trees or shrubs, prune out the infected branches. Lilac bushes and apple trees are two plants most likely infected by the scale.

Install 12 New Club Officers

AMHERST — Russell Nachreiner, a member of the Adams-Friendship Lions Club, who has recently terminated a year as District Governor in Wisconsin, conducted the induction ceremony as 12 new officers were installed in the Amherst Lions Club.

The meeting took place in the Fellowship Room of the Amherst Methodist Church.

Officers installed were Roman Jungers, president. Jungers is a past District Governor and is currently an international counsellor in the national Lion's organization; Forrest Engel, first vice president; Fred Berto, second vice president; Charles Iverson Jr., third vice president; Arthur Kovell, treasurer; secretary, Gardner Harvey; lion tamer, Otis Toftum, tail twister, Harvey Olson; director for one year, Sidney Leppen and Kenneth Worden; directors for two years, the Rev. Ronald Goetsch and Chester Nowak.

Rapid Increases

U.S. farm production during the 1950's increased faster than population—27 per cent compared to 19 per cent.

Meetings Planned For Calumet 4-H

CHILTON — Two meetings involving the Calumet County 4-H program have been scheduled for early next week, according to Charles Nikolai, club agent.

On Monday night at the Forest Junction School, camp committee members, counselors and cooks will meet to select the dairy events for this year's camping program. The group will screen a slate of suggestions it received.

The 4-H leaders executive board will meet Tuesday at the court house to set basic plans for coming events, including the demonstration contest, dress revue, favorite food revue, calf rally, horse clinic and the leaders chicken barbecue.

CONCRETE

"Ready-Mixed" Tailored for Your Particular Job

• Sidewalks • Highways • Basements • Construction and Varied Jobs

VALLEY Ready-Mixed Concrete Co.

2011 W. Wis. Ave., Appleton Ph. 4-2695

SEE KELLER FOR BARGAINS

USED CHOPPERS

John Deere No. 8 PTO with hay and corn attach. Like new	$1250
John Deere No. 72 PTO with hay and corn attach.	895
Fox 1948 PTO complete — painted	600
Fox Quick-tatch PTO complete	1250
Case PTO hay and corn attach.	450
Gehl FH 48 with motor	795
Gehl FH 46 with motor	495

USED BLOWERS

New John Deere 50 Blower - less pipe demo.	395
Gehl Forage Blower with pipe	225
Case	225
Smalley short hopper blower, P.T.O.	300
Kools short hopper blower	325
Fox short hopper blower, P.T.O.	325

GREEN CROP CHOPPERS

Lundell	650
John Deere No. 15 chopper	775
MC	400

OTHER ITEMS INCLUDE:

McCormick 45 T Baler with P.T.O.	775
McCormick 50 T Baler with Engine	650
John Deere 116W Wire Baler P.T.O.	450
Case Motor with Pope Twine Tie	350
New Cunningham Hay Conditioner	695
New Farmhand Hay Conditioner	645
Used Meyers Hay Conditioner	350

Used Power Mowers and Corn Cultivators

to fit most tractors

MANY, MANY OTHER BARGAINS

KELLER IMPLEMENT CO.

Your John Deere Dealer

Forest Junction Ph. 23

WAYNE SWEET BULKY FEED

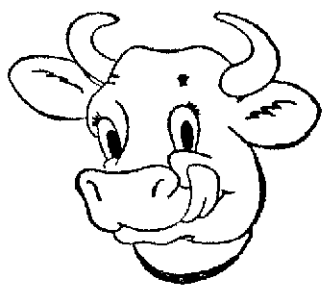

EXCELLENT FEED FOR COWS ON PASTURE

Rich in beet pulp, molasses and minerals, WAYNE SWEET BULKY FEED adds variety and bulk and improves the palatability of rations fed to dry, fresh and milking cows. Good for growing heifers, too!

THIS WEEK'S SPECIAL $3.75 100 lbs.

We Have BERRY BOXES

Carstens Elevator

KAUKAUNA — Dial 6-2671

We Close Saturdays at Noon

Trees Aren't Easy to Raise

CONTINUED FROM PAGE 1

gives the young tree a chance to grow."

Probably one of the prettiest sights — from a conservation point of view — in the county is an 80-acre tract up in the Town of Maine.

Owned by George Novacaski, the plot is lined with sturdy pines, ranging from newly planted trees to plantation pine of a dozen years.

We stopped at what used to be the Outagamie County detention camp. Here the pine are about 25 years old. The first harvest was made recently — it should have been done before, Ron pointed out.

Herman, an employee of the Wisconsin Conservation Department, supervises forestry operations in Calumet, Winnebago and Outagamie counties. He's available to anyone interested in woodlot operations.

He'll inspect your woodlot, make recommendations on what should be cut and harvested, what trees should be planted and how the woodland should be managed.

If you want to plant trees he'll check to see if you're eligible for ACP cost sharing, he'll help you order young trees from the state nursery, and he'll arrange to let you use a tree-planting machine.

Seed Costly

Farmers spend more than $530 million annually for seed in the U. S.

BEYER
BUILDING SUPPLY
in Kaukauna
features
CECO
Frame Clear Span
Buildings

Role Changes For Farmer

Revolution Makes Him Manager, Not Merely Laborer

The old frontier concept of the farmer in America is gone — where a man grubbed away the trees, where he fed, clothed, housed and protected his family with his own sweat and frugality.

Today's farmer is becoming more and more a manager. He's forced that way by economics and a technological revolution. Farm management specialists at the University of Wisconsin summarize the management forces bearing on farm families these days — narrower profit margins, more complex new technology, expanded use of borrowed capital, larger capital investments, higher priced labor and greater time pressures.

Wisconsin farmers are expanding, specializing and mechanizing. They face complex decisions that require long-term capital investment. Farmers need to know how to use credit and how much they can afford to invest.

Labor Resource

Family labor has in the past been a major resource for farmers. Now farmers find that a greater proportion of farm expenses must be paid for in dollars.

The organization and operation of a garm is more and more influenced by markets and price policies. A farmer must appraise the effect of price policies and other government programs on his operation.

A substantial number of farms have increased their volume of business in the last 10 years Farmers are doing this to increase total income. But the Wisconsin farm management specialists say detailed cost and income studies indicate few gains in net returns to labor for the average farmer.

Investment Needed

How much investment does it take now to provide a farm family with an income equivalent to that of the average city family? Between $50,000 and $75,000, say the management specialists. The requirements in 10 to 20 years may be double. Farm families must somehow get substantial additional resources just to keep up with the income growth in the city.

The successful farmer today has to understand principles of management. He needs business analysis tools and an understanding of making decisions systematically He also has to understand all the new technological changes and which ones will be best for his business.

Youths Receive Awards During State Meeting

GREEN LAKE (AP) David Frei, 17, a Markesan High School senior who works a 247-acre farm in partnership with his father, is the new star farmer of the state chapter of the Future Farmers of America.

David, the son of Mr. and Mrs. Albert Frei, was selected from a field of five sectional winners at the organization's 33rd annual convention Tuesday.

Frei, who has a 20-80 partnership with his father, has maintained an outstanding record in agriculture and ranks in the top quarter of his high school class. He has held offices in his own FFA chapter and represented it at various district and state events.

The convention presented a special award to Mr. and Mrs. Albert Riege, owners of a 210-acre farm outside of Platteville, who have opened their home to boys in need. Their adopted son, Melvin, 17, won a sectional farming program award.

Melvin was directed to the Rieges three years ago by a Grant County welfare worker who wanted the boy to finish the three weeks remaining of his freshman year in high school. The couple, without children of their own, adopted Melvin a short time later.

Melvin is now a high school senior, vice president of his FFA chapter, is rapidly expanding his farming, and, according to the citation given Mr. and Mrs. Riege, has acquired "a set of goals in life."

Amherst Homes Open For Entertaining

AMHERST — Entertaining at their homes was taken up by several residents recently. A personal shower for Mary Lynne Jungers was given by Rita Hintz, and Mrs Robert Danielson, Greendale, at the Hintz home Sunday afternoon. Miss Jungers' marriage to Kilian Currey of Denver, Colo., will take place June 23 A buffet supper was served to 18 guests.

Mrs. Leonard Teschner was assisted in her hosting duties by Seymour Strong when the American Legion Auxiliary met at her home Tuesday evening

An open house will be held 7 p m Thursday June 21, at the home of Mr and Mrs. Welton Alm. The Alm's are entertaining in honor of Steiner Johansen, a foreign student from Norway who has been staying with them for the past year and will leave from Manitowoc on the 23rd.

Bible School Program

AMHERST — Students of the Bible school at the Amherst Evangelical Lutheran church will present a program on youth activity at the next meeting of the American Lutheran Church Women to be held on June 14 in the Fireside Room of the church. Hostesses are Mrs. Russell Carey, Mrs. Ray Mjelde, Mrs. Elmer Ackerman and Mrs. Otto Kussman.

Call BOB JAHNKE For
DE LAVAL
DAIRY FARM EQUIPMENT
Sales and Service Headquarters
JAHNKE SALES & SERVICE
2734 E. Northland Ave. (Hi. 41) Appleton
Phone RE 3-8253

Used Furnaces
Oil — Coal — Gas
As Low As $25.00
Just traded-in on new Williams Oil-O-Matic and Gas-O-Matic Models.
VERHAGEN HARDWARE
KIMBERLY Ph. 8-1161

Special Low Prices On
NEW IDEA
HAY CONDITIONERS
Brand New 1961 Models
• • • •
1-John Deere 'A' Tractor with 7 ft. semi-mounted mower
1-McCormick 'C' Tractor with cultivator
2-Case Balers P.T.O. drive
1-Case Manure Spreader 125 bu. P.T.O.
1-New Idea Manure Sp. 95 bu. capacity
1-Case 4-bar side rake
Harley Davidson
Motorcycle
1961 Model
Only 2,200
Actual Miles
A real bargain
VAN ZEELAND
IMPLEMENT CO.
Hi. 41 Kaukauna Ph. 6-4747

Did You Know That You Can Buy Delicious
STEAK
T-Bone-Sirloin-Porterhouse
for only 72c lb.
When you buy a hind quarter of choice beef from
Mike's Food & Locker
Medina, Wis. Lockers for Rent Ph. SP 9-4840

STOP RUST
IN YOUR FUEL OIL TANK
FILL UP WITH MIDLAND
INFRA-HEAT
FUEL OIL
Fill up with MIDLAND "INFRA-HEAT" FUEL OIL treated with 5-Way additive If your tank is standing just partly filled, it can cause you lots of trouble next fall when you turn on the heat again Water condensation leads to rust and sludge deposits Fill your tank now with MIDLAND "INFRA-HEAT" Fuel Oil with 5-Way additive and enjoy these benefits.
• 5-Way Additive stops rusting and sludge; keeps fuel lines and tank clean.
• Summer cool spells won't catch you unprepared with hardly any fuel in your tank.
• Get the jump on winter heating bills. Fill your tank to the top now.
Phone RE 4-1274 Today
CENTER VALLEY COOPERATIVE
CENTER VALLEY

Rural Waupaca Man Leaves on European Tour

To Carry Goodwill To Farmers Abroad On Co-op Venture

WAUPACA — George Borchardt, route 3, Waupaca, left Monday morning on an extended tour of Europe and Russia as a delegate of "Goodwill People to People Delegation to Eastern and Western Europe."

Borchardt was invited to take part in the tour by Congressman Alvin E. O'Konski.

Borchardt is a district director of the Wisconsin Association of Co-Operatives, representing Green Lake, Marquette, Portage, Shawano, Waupaca, Waushara, Winnebago and Wood counties.

This is the first Wisconsin Co-Operative delegation to visit farms in England, Poland, Russia, Hungary and France.

Goodwill Heralds

Purpose of the tour is to give Wisconsin co-operative members an opportunity to carry a message of goodwill to the farmers and associated trades people in eastern and western Europe.

This mission, privately sponsored and organized, will implement the aims and purposes of the United States Cultural Visitation Exchange program and the People to People Foundation.

Much of the tour time will be spent in "Iron Curtain" countries and Russia.

Borchardt expects to return about July 1.

Bible School Set At Leeman Church

LEEMAN — A week of Bible school will begin Monday at the Congregational Church. Mrs. Lorraine Bisterfeldt is supervisor.

* * *

Airman 1 C Eddie Boodry of Chanute Air Base, Ill., spent the weekend at his home here.

Discontinued Specials

Chin-Namel Flat Wall Paint 1.50 Gal. 50c qt.

Odd Check Rail Windows and Storms 50c

Screens ... 1.00 Ea.

Window Casing and Stool .... 3c Ft.

Many Others Items at Greatly Reduced Prices

FULLER GOODMAN CO.
Center Valley
Phone RE 3-0287

3 BIG REASONS FOR SHOPPING at GREENVILLE COOPERATIVE FOOD STORE...

1 EVERYDAY LOW PRICES 2 TOP QUALITY FOODS 3 SERVICE AND CONVENIENCE

SHURFINE Evaporated MILK 3 14 oz. Cans 39c

Carrots lb. poly bag 10c | Radishes 6 oz. poly bag 5c

ICEBERG SOLID Lettuce 24 head size 2/39c | SHURFINE TOMATO Catsup 2 14 oz. bottles 39c

SHURFINE Macaroni or Spaghetti ..... 2 lb. box 39c

AG Flavor Sealed POTATO CHIPS ..... 14 oz. box 49c

WILDERNESS PIE FILLING Blueberry Strawberry Red Raspberry ..... 3 20 oz. cans 99c

KLEENEX ..... 400 Count Box 25c

We'll See You at the GREENVILLE HOMECOMING SUNDAY, JUNE 24th

SHURFINE Pork & Beans 2 31 oz. Cans 45c

SHURFINE Vacuum Packed COFFEE Drip or Regular 2 lb. Tin $1.21

We Feature Lee & Key Work Clothes

Compare our prices on B. F. Goodrich Tennis Shoes

MATCHES 50 Books to Box ..... 3 boxes 29c

... at Our Lumber Yard

ESSER'S Cling LATEX HOUSE PAINT

One Coat Covers — No Primers Needed

GREENVILLE COOPERATIVE

RIGHT BY THE RAILROAD TRACKS IN GREENVILLE

Lumber Yard: Ph. 7-5363, Grocery Store: Ph. 7-5432, Feed Mill: Ph. 7-5811
Gas Co.: Ph. 7-5410 Elev.: Ph. 7-5409

VOL. LX No.

Probe Man Of Est

Commer Advised

WASHINGTON (AP subcommittee plans week a consultant Commercial Solven 1960 that the compar Billie Sol Estes "has seeds of self destru

These seeds of sel wrote James A. M "Billie's tremendou money, power and p may some day manageable."

Resigned

McConnell sent hi Maynard C. Wheeler Solvents' president, pleted three days Friday before the s

McConnell formerl Department of Agri plus grain organizat Eisenhower administ

South Ko President Cabinet C

Song Yo-Ch Was Consid Pro-Americ

SEOUL (AP)—Pr mier Song Yo-Char day and his 14- ag wi

Song Yo-Chan

sp ne So c la sh t go se nation to the ruling which was convened crisis.

Emergency

The spokesman s quit en masse to gi mier a free hand i aides.

The junta, under after the May 1961 can reject all the The emergency lav least a two-thirds a 28-man ruling Sup for National Recons cabinet resignatio proved.

The council, und ship of strongman Hee Park, met t afternoon.

On March 24, Pre Sun quit in protes listing of former cians and Park t position.

Feud Inv

Song, 44, was ex a news conference cil decision is ann plain his resignatio ly had been feudin minister Chun Byur

The premiership dency is mainly a f The real power junta.

Song became pr 1961, when Park o Chang Do-Young.

Cabarets Usual Busi

BY THE ASSOCIA

Night clubs an most of the nat ment centers today doing business as peak summer trad

The brisk trade in the face of Sen of unsavory doing ment meccas in m the country where girl" clubs operat

City fathers, poli cabaret owners in cities questioned d tablishments as B- in operation to beg

A few others adm once been plagu nteries but have them out of busin

Deputy Police Walter Arm of N said "We have n in this city."

TODAY'S

Church Notes
Comics
Editorials
Entertainment
Obituaries
Sports
Weather Map

APPLETON POST-CRESCENT

60 | 18 Pages | APPLETON-NEENAH-MENASHA, WIS., SATURDAY, JUNE 16, 1962 | ASSOCIATED PRESS CHICAGO DAILY NEWS SERVICE | Price Eight Cents

City Hall in Algiers Blasted by Explosives

Secret Army Terrorism Widespread

ALGIERS (AP) — The Secret Army was feared today to be capable of destroying much of Algeria by remote control in its terrorist scorched earth campaign to reduce the territory to a wasteland.

Secret Army commandos shattered Algiers' massive city hall with explosives Friday night hours after heavily damaging a municipal hospital and destroying a big power dam. Fires flared late into the night as European terrorists put the torch to private property throughout he capital.

The explosion in the city hall killed at least six soldiers and wounded 43 others who were ineffectual in halting the Secret Army demolitionists.

200 Pounds of Explosives

Grim police officials, standing ankle deep in shattered glass and debris, said the Secret Army had planted an estimated 200 pounds of explosives in the city hall weeks before a company of the Ninth Zouave Regiment moved in to guard the building.

They said the charges apparently were set off by someone who had only to saunter into the building, light the fuses and walk away. Police feared charges are planted in other facilities throughout the territory.

The Secret Army command in Algiers proclaimed an all-out offensive of destruction to begin last Thursday midnight. In the first 24 hours it spread through the territory. European terrorists in the west threatened even greater destructive efforts.

Terrorists blew up three surgical pavilions and the modernistic laboratory of the 2,500-bed Mustaphan Hospital, setting off two hours of chaos and panic. No one was injured, but officials feared the $100,000 damage could not be repaired under present conditions.

Other Secret Army agents struck 100 miles to the east, blowing up the control installations of the Darguina Dam, a major supplier of power for Algiers. Officials said repairs would take 8 to 10 months.

In Side Bel Abbes, historic home of the French Foreign Legion, six grade schools and a high school were burned.

Europeans fleeing the territory by the thousands heeded Secret Army orders to burn everything that might be of use to the Moslems. Stores and office buildings were burned to the ground in scattered parts of Algiers. Automobiles were set afire in the streets where they were abandoned. Even household furniture went up in smoke.

Secret Army commandos armed with automatic weapons attacked a police encampment in Oran, wounding six persons. Other terrorist attacks killed four persons there.

AP Wirephoto

This Madison West High School graduate wore Bermuda shorts to keep cool under a warm gown at commencement exercises Friday.

...rs Will Quiz ...Who Warned ...tes' Plans

...rcial Solvents Corp. Was ...l by Former Aide of Ike

...) — A House ... to call next ... who warned ...ts Corp. in ...y's deal with ... within it the ...ction."

...f destruction, ...cConnell, are ...s desire for ...restige. Billie ... become un-

...Post ...s warning to ..., Commercial ... who com- ...of testimony ...subcommittee. ...y headed the ...culture's sur- ...ion under the ...ration. He re-

signed to become a director and consultant of Commercial Solvents.

The man who took his place in the department, Walter C. Berger, also resigned when the Kennedy administration took over. He became a director of the company which supplied the credit for Estes' huge dealings in liquid fertilizer in West Texas. Berger may testify later.

Wheeler and other company officials said they had no inkling Estes was in any kind of financial trouble until he was arrested last March.

In El Paso, Tex., Friday Billie Sol told a courtroom packed with his creditors just how far in the red he is.

$17.5 Million in Debt

Estes estimated he was $17.5 million in debt but offered a plan to pay off, with perhaps a little left over to give to 4-H Club farm youths.

How would he do this? Said Estes: "I would go out and get some business."

U.S. District Judge R. E. Thomason pressed Estes about where he would get the money. "You mean

Turn to Page 2, Col. 6

...rean ..., His ...luit

...an ...ered ...an

...-Western Pre- ...l resigned to- ...man cabinet ...reed to quit ...th him.

...A cabinet ...okesman told ...wsmen that ...ng, who be- ...ame premier ...st July in a ...akeup within ...he military ...vernment, had ...nt his resig- ...military junta ...to discuss the

...Law ...aid the cabinet ...ve a new pre- ...n naming new

...laws adopted ...military coup, ...resignations. ...v demands at ...pproval of the ...reme Council ...truction before ...ns are ap-

...er the leader- ...Gen. Chung- ...roughout the

...sident Yun Po- ...t over black- ...Korean politi- ...ook over that

...lved ...pected to call ...after the coun- ...ounced to ex- .... He reported- ...g with finance ...g-Kyu. ...like the presi- ...gurehead post. ...ests with the

...emier July 4, ...usted Lt. Gen.

Hard Fought Vote Campaign Ends in Canada

Economic Issues Probably Will Decide Election

OTTAWA (AP)—Canada's hard-fought election campaign ends today amid indications the outcome will be decided mainly on economic issues which touched off fireworks in contest between Conservatives and Liberals.

Diefenbaker

Unemployment and devaluation of the Canadian dollar were the issues hit hardest by Conservative Prime Minister John Diefenbaker and Liberal leader Lester B. Pearson in the closing hours of the race which will be decided at the polls Monday.

Pearson, winding up his travels in Ottawa, claimed the prime minister's predictions of full employment were a "cruel hoax." He contended that devaluation of the dollar would raise prices on goods bought by Canadians.

'Gloom and Doom'

Diefenbaker argued that Canada's economic condition is healthy and that the Liberals were trying to get into office on a "gloom and doom" policy. He concludes his campaign in his home town of Prince Albert, Sask.

All signs continued to point to a close election, with the two splinter parties—the New Democratic party and the Social Credit party—possibly picking up enough seats to hold the balance of power in the House of Commons.

Both Diefenbaker and Pearson continued to insist their parties will win a clear majority of the 264 seats to be filled. Public opinion polls and surveys are divided.

Clear Majority

Failure of any party to get a clear majority probably would result in a new election within less than a year.

In Canada—as in England—the voters do not ballot directly for the party leaders but only for their own local candidates for the House of Commons. The leader of the winning party becomes prime minister and forms the government. The government may call a new election at any time up to a maximum of five years after it takes office.

Viet Cong Kills 2 U.S. Officers

Red Troops Ambush Government Convoy North of Saigon

SAIGON, South Viet Nam (AP) —Two U.S. Army officers were reported killed today in a Communist Viet Cong ambush of a government convoy 30 miles north of Saigon.

Military sources said the officers, a captain and a lieutenant, were members of the U.S. Military Advisory Assistance Group in South Viet Nam. Their names were withheld pending notification of next of kin.

A U.S. Army sergeant was killed by Red guerrillas in an action in Central Viet Nam's thick forests earlier this week. The latest deaths bring to six the number of U.S. servicemen killed in combat here since the United States increased its aid to President Ngo Dinh Diem's forces last December.

Relief Column

A relief column of South Vietnamese troops was dispatched to the scene of today's ambush as soon as word of the attack was received but the column was slowed by a Viet Cong road block, the informants said.

When reinforcements reached the ambush area, they found three vehicles on fire and the bodies of the American officers. South Vietnamese troops launched a search of the area.

It was not known immediately whether there were any other American servicemen with the convoy or whether there were additional casualties.

Meanwhile 30 American-piloted helicopters were supporting 800 government troops in an operation launched Friday in Communist infested territory about 35 miles north of the capital.

East Berlin Guard Fires Across Border

BERLIN (AP)—An East German border guard shot at a West Berlin policeman patrolling the Red wall today, but missed, West police reported.

Decision on Airline Strike Is Due Today

WASHINGTON (AP) — Flight engineers kept a mid-afternoon strike threat hanging today over three airlines — Pan American, Eastern and Trans World.

The choice facing the union—the Flight Engineers International Association, AFL-CIO — still appeared to be whether to stage a walkout in face of President Kennedy's stern warning against one, or to accept Kennedy's arbitration proposal.

The engineers have twice rejected Kennedy's settlement formula, agreeing to arbitrate all issues except the key one—a controversy over manning jet planes.

A mass meeting of the union's members in New York City, about 800 men, was scheduled this morning to air the situation. What is said there may guide Ron Brown, the union's president who remained in Washington, in deciding the union's course.

2:30 P.M. Deadline

Brown pledged there would be no walkout on any of the three airlines at least until 2:30 p.m. Harry S. O'Brien, the flight engineers' executive vice president, was due to be the chief speaker at the New York meeting.

A strike on the three airlines would ground 40 per cent of the nation's commercial airline service, acounting to an average of 60,000 domestic and 20,000 international passengers daily.

Eastern is a key north-south carrier along the east coast. TWA operates transcontinental and overseas flights, while Pan American is the nation's major foreign carrier.

Kennedy, blasting the flight engineers for adamancy in government settlement efforts, warned the union in his news conference Thursday that a strike would do great harm to the nation's economy and welfare. He implied drastic steps to halt a walkout if it began.

The President urged the union, a small labor organization with only 3,000 members, to reconsider a White House proposal that the union had rejected. This was to submit all issues to arbitration, a decision by outside neutrals.

The three airlines have said they will go along with the full arbitration Kennedy has proposed.

Massachusetts GOP to Pick Candidate for U. S. Senate

WORCESTER, Mass. (AP) — Massachusetts Republicans reach a day of decision today—whether to select another Lodge to run against a Democratic nominee for U.S. senator that many believe will be another Kennedy.

Lodge

The Lodges and Kennedys have been opponents in the political wars of their home state for years.

The issue today is between George Cabot Lodge, 34-year-old son of Henry Cabot Lodge, former ambassador to the United Nations, who once held the Senate seat at stake in the fall elections, and Rep. Laurence Curtis, D-Mass., a 69-year-old veteran in public office.

Lost in 1952

The senior Lodge lost the seat in 1952 to President Kennedy. It comes up in November for the two years remaining of the second term the President resigned in 1960 after he won the national election.

The President's youngest brother, Edward M. (Ted) Kennedy, won the endorsement of the Democratic State Convention a week ago, less than four months after he reached his 30th birthday, the minimum age for a senator.

Ted Kennedy defeated State Atty. Gen. Edward J. McCormack Jr., for the endorsement. McCormack announced immediately he will run in the September primary.

His uncle, Speaker of the House John W. McCormack of Massachusetts, said in Washington he will campaign for his nephew.

That announcement opened an immediate question—will the older Kennedy brothers, the President and U.S. Atty. Gen. Robert F. Kennedy, come to the aid of their younger brother?

White House Pressure

Both had said earlier they would remain neutral until after the nomination. Nevertheless, McCormack made repeated charges at the Democratic convention in Springfield that White House pressure was brought against delegates to induce them to vote for Ted Kennedy.

The issue of age and experience figured in the Democratic contest, raised by McCormack who has held public office for nearly 10 years. Ted Kennedy is making his first try for office.

Curtis raised the same criticism against Lodge. The latter, a former newspaperman, cited his experience in the last five years as an assistant secretary of labor for foreign affairs.

The Senate seat at stake now is held by Sen. Benjamin A. Smith II, an appointee, who was not a candidate for election.

Gilbert 'Hopes to Pay Everything Back'

RIO DE JANEIRO, Brazil (AP) —Edward M. Gilbert, the New York financier who made unauthorized withdrawals of $2 million from his company and then flew to Brazil, says he hopes "to pay everybody back and make everything whole some day."

But he admitted he does not know how he would be able to do it, the Brazil Herald reported today.

Gilbert, 38, flew to extradition-proof Brazil from New York last Wednesday after admitting the unauthorized withdrawals from the E.L. Bruce Co., the firm he headed.

He told the Brazil Herald he withdrew the funds to protect both himself and the company and that in subsequently coming to Rio he was "not fleeing United States justice."

1,200 Tickets at $25

Testimonial Dinner in Washington To Help Finance Nelson Campaign

BY THE ASSOCIATED PRESS

Gov. Gaylord Nelson, a Democratic candidate for the U.S. Senate, will be the guest of honor at a $25-a-ticket testimonial reception in Washington, D.C., Tuesday night.

Funds raised at the affair will be used to finance Nelson's campaign for the seat now held by Republican Sen. Alexander Wiley who is seeking another term.

About 1,200 invitations have been mailed, according to an announcement Friday. Hosts will be Sen. Hubert Humphrey, D-Minn., and Mrs. Humphrey. The senator is the assistant Senate majority leader.

Nelson's press secretary, Willion Fairfield, said in Madison Friday the reception, to be held at the National Democratic Club, was arranged after Nelson said he would be in Washington Tuesday to call on several federal agencies on state business.

Arlyn F. Wollenburg, 40, of Rosendale in Fond du Lac County, has announced he will oppose Wiley for the GOP senatorial nomination. Wollenburg, a writer and former teacher and principal, was defeated in the 1961 primary for state superintendent of public instruction.

C. O. Wanvig Jr., a Milwaukee industrialist, said Friday that 1,350 tickets have been sold for the $100-a-plate GOP fund raising dinner to be held in Milwaukee June 23. Sen. Barry Goldwater, R-Ariz., will be the main speaker. Wanvig said about 2,400 persons can be served. He said he still expects a sellout.

Convention Speech

Sen. Wiley told the barbers and beauticians convention at Green Bay today that around the globe there are great, broad-scope challenges of significance "not only to our individual interests, but to our national progress and peace—and, perhaps our survival."

In remarks prepared for the convention, Wiley said the challenges were "preventing a third world war; exerting every justified effort toward promoting peace and progress in the world, dedicating ourselves to keeping America free — and this means from the Communist threat internally as well as externally—and maintaining a strong healthy economy."

AP Wirephoto

Walter Reuther, President of the United Auto Workers Union and vice president of the AFL-CIO, talks with newsmen on leaving the White House after an 80-minute talk with President Kennedy Friday. Reuther said he talked with Kennedy about the "general economic situation." He also said he presonally favored a $5 billion tax cut for lower and middle income families, but declined to say whether he had discussed this with the president.

...Doing ...iness

...TED PRESS

...l cabarets in ...on's entertain- ... were reported ... usual for the ...e season.

... reports came ...ate disclosures ...s in entertain- ...any sections of ... so-called "B- ...e.

...ce officials and ... practically all ...enied such es- ...girl clubs were ...in with.

...itted they had ...ed with such ... long since run ...ess.

... Commissioner ...ew York City ...o B-girl clubs

Price Booms, No Buyer

No Help for Dead Mosquito Collector

BY CARROLL ARIMOND

CHICAGO (AP) — This whole thing started with a letter from a man in East Chicago, Ind., whose family listens to the radio but doesn't pay too close attention.

A member of the family, he said, heard an announcement of some business concern or laboratory that wants dead mosquitoes by the pound.

This man in East Chicago, while he did not say so, apparently is well-stocked with deceased mosquitoes and is interested in marketing them. Mosquitoes, dead or on the hoof, are not quoted on either the New York or Chicago exchanges.

A Constant Challenge

He wrote to the radio station and received a reply reading:

"I would suggest you get in touch with the Associated Press bureau in Chicago for further information on the subject. They can no doubt help you more than we can."

This was a safe guess. The station was no help at all.

Somehow or other, this letter got to me and, try as I did, I could not lose it. It lay on my desk, challengingly like an Alp to a mountain-climber. Finally, I grew sympathetic toward this man in East Chicago with his pile of dead mosquitoes.

The first idea that came to mind was the Mosquito Abatement District, a sort of planned parenthood organization for mosquitoes financed by the taxpayers of Cook County.

"I am not some kind of nut or

Turn to Page 2, Col. 8

'Honky-Tonk' Clubs Called a Disgrace

WASHINGTON (AP)—Sen. John L. McClellan, D-Ark., says the world behind the footlights of honky tonk night clubs is a national disgrace.

McClellan's Senate investigations subcommittee hears more about it next week, with testimony due Tuesday on Baltimore night spots.

Counsel Jerome Adlerman said the subcommittee will look into charges that prostitution and rackets are flourishing in the Maryland port city's night clubs.

Avoid Blue Monday; Wash Clothes Today

Wisconsin — Mostly sunny and warm today with chance of thundershowers northwest portion this afternoon. Partly cloudy and warm tonight with showers or thundershowers likely west and north portions. Sunday, considerable cloudiness with scattered showers or thundershowers and turning cooler northwest portion. High today 80 to 87. Low tonight 57 to 65. South to southwest winds from 15 to 25 m.p.h. today, diminishing a little tonight.

Appleton — Temperatures for the 24-hour period ending at 9 a.m. today: High, 83; low, 63. Temperature at 9:30 a.m. today, 75. Barometer is at 20.90 inches. There was no precipitation.

Sun sets at 8:40 p. m., rises Sunday at 5:09 a. m. Prominent stars are Regulus, Spica, Arcturus, and Altair.

INDEX

A 3
B 2
A 4
A 5
B 4
A 6
B 3

NewspaperARCHIVE.com